nburger's
ESTABLISHED 1881.

e Liberty Bell
in for Democracy
ys on the firing lines.
it of '18"——Invest Every
You Can Spare in—
E THIRD
RTY LOAN
ou buy lends a helping hand to
n going "over the top."
taken for the Third Liberty
amburger's Credit Department,

. Food
tration Asks
on of recipes providing
f corn and other coarse
e wheat for our allies.
umet Baking
Co. Complies
-Time Recipe Book, contain-
endid new recipes, compiled
war-time economy demands.
. Food
tration Writes
February 6th, the letter com-
Home Economics Division,
e provides for her family can help
he wise and careful use of wheat,
ducts, and sugar?—
er fats for butter in cooking;
for part of the wheat in bread;
each of game, fish and poultry,
cheese, to reduce the demand
and mutton.
book have been revised to meet
e woman who uses them will be
elping to conserve our food supply."
g Powder in all War-Time recipes.
AND NAVY USE IT
WHEN YOU BUY IT
WHEN YOU USE IT
E RECIPE BOOK
—send for it today
aking Powder Co.
St. Chicago, Illinois

VE CURE
Fistula
l Rectal Diseases
an Operation
ave been curing diseases of the rectum
our experience has enabled us to do
thers. We cure without surgery, pain
ed and seldom lose a moment's time
e cure" nor a "correspondence treat-
ed treatments administered under the
r office.
riend of your treatment of Rectal
ame to a point where I could not go
d was almost down and out. Now I am
I can now do my work with pleasure
you the credit.
MAX SPITZER, M.
eles, Cal.
obstinate cases of fistula, prolapsus, hem-
efore enlisted all treatments employed
trouble, we invite you to investigate
or writing to any of our cured patients
shall be pleased to give you the name
Los Angeles people we have cured. Call
o our treatment.
OUR FREE BOOKLET.
C. C. Wainwright, Successors to
Rectal Specialists 527-528 Wesley Temple, 10th Grand Ave. at 3rd St. 108 W. 3rd St.

The Los Angeles Times

In Two Parts—20 Pages
PART I—TELEGRAPH SHEET—12 PAGES.

WEDNESDAY MORNING, VOL. XXXVII. APRIL 10, 1918.

Liberty Under Law—Equal Rights—True Industrial Freedom

STRONG ATTACKS ON THE BRITISH AND PORTUGUESE.

Irish Home Rule in Exchange for Conscription.

Statesmanship.

PREMIER IN BOLD MOVE

Commons Won by Lloyd George.

...w to Introduce Man-Power Bill is Carried by Big Majority.

...n of Fifty may be Drafted, is Intimation; Crisis Upon England.

[BY ATLANTIC CABLE AND A. P.]

...ONDON, April 9.—Leave ... to introduce the govern-...'s Man Power bill was car-... in the House of Commons ...t by 299 to 80.

... was announced in the ... tonight that the govern-... had decided to extend the ... for discussion of the Man ... bill until Tuesday of the ... week. This was a conces-... to a request of Mr. Asquith ... a vote had been taken and ... bill had passed its first read-... amid cheering.

...avid Lloyd George, the ... Prime Minister, today ... the boldest stroke of his ... by coupling home rule for

(Continued on Fourth Page.)

Straight Talk.

TOE MARK, IRISH TOLD.

"Come and Get Us," Response.

Lloyd George Says Enrolling on Emerald Isle may Begin Soon.

House of Commons Informed Report of Convention has been Tabled.

[BY ATLANTIC CABLE AND A. P.]

LONDON, April 9.—Premier Lloyd George announced in the House of Commons this afternoon that the Irish convention report had been laid on the table today.

Mr. Lloyd George told the Nationalists that conscription and self-government would not go together, but that each must be taken on its merits.

It was proposed, said Mr. Lloyd George, that the King might terminate any certificates of exemption from military service by a proclamation declaring a national emergency had arisen.

It would be some weeks before enrollment in Ireland began, the Premier continued. One Nationalist cried out:

"It will never begin."

"COME TAKE US."

Michael Flavin, Nationalist member from Kerry, said:

"You come across and try to take us."

Another Nationalist exclaimed:

"It is a declaration of war against Ireland."

The report of the Irish convention was adopted by a bare majority

(Continued on Second Page.)

Revelations.

HEARST AID TO KULTUR

Advocated World German Alliance.

Telltale Letter Introduced Before Senate Committee of Investigation.

Offered to Pay Expenses of Delegation to Berlin to Organize Body.

[BY DIRECT WIRE—EXCLUSIVE DISPATCH.]

WASHINGTON BUREAU OF THE TIMES, April 9.—William Randolph Hearst in 1907 proposed an international German alliance which would include the National German-American Alliance and other German organizations in Germany and throughout the world.

The letter to this effect written and signed by Hearst is before Congress.

This information was given today by Dr. E. E. Sporry, professor of history at Syracuse University, to the Senate Judiciary Subcommittee, which is considering the King bill to revoke the charter of the German-American Alliance.

The suggestion by Hearst of an international German alliance was made, according to Dr. Sporry, at a national convention of the German-American Alliance in New York in 1907. Hearst not only proposed the world-wide organization, the witness said, but offered to pay expenses of officials of the American organization to Berlin to aid in the formation of the new association.

DR. SPORRY'S CHARGES.

"William Randolph Hearst," said Dr. Sporry, "sent a letter to the convention, in which he proposed that the national German alliance be extended to Germany, that an international alliance be established and include an organization in Germany. In his letter Hearst offered to pay the expenses of the delegates from the United States to Germany to take steps to organize such a body.

"Mr. Hearst's plan was never carried out. But he did take the delegates to the convention of 1907, at his own expense, from New York to Cambridge, Mass., where they visited the German museum at Harvard University. A cablegram was sent from there to the Kaiser, giving him the cordial greetings from the German-American Alliance. In reply, the Kaiser cabled them thanking them for their 'friendly and patriotic' greetings."

Mr. Sporry said this message of the Kaiser indicated clearly how he regarded the German-Americans in this country.

A translation of Hearst's letter submitted to the convention was given to the committee. It follows:

"The time has now come for the German-American National Alliance to broaden the field of its activities and to extend its hand to Germany so that both countries may go forward side by side on the path of progress. With this purpose in view, it is desired to found an international German-American alliance, with a branch in Berlin, in order to promote an understanding of German art and German ideals in America, as well as the study of German social and economic relations, and the most cordial political relations between the two countries. It is therefore proposed that this convention authorize the president to name a delegation of ten or twelve leading citizens who have this matter at heart in order, during the year 1908, to go to Germany and to act in the interest of this great project.

"Mr. Hearst promises to co-operate with this delegation and through his eight papers in five cities to make its purposes and its goal known to the government and the people of the United States. In order further to meet the costs of this movement, Mr. Hearst offers to pay all the expenses of the above mentioned delegation, including such public functions as it participates in while in Europe.

"Achtungsvoll (Very Respectfully.)

"It was decided," Dr. Sporry said, "that the invitation should be considered at the following annual convention."

In the same year, 1907, Dr. Sporry said that Dr. C. J. Hexamer, president of the alliance, was urging the German-Americans to take an active part in politics and to elect members of school boards who were favorable to things German, and also members of Congress.

Heart's letter, he said, was published in the official organ of the alliance.

These records were quoted by Dr. Sporry from "Das Buch der Deutschen in Amerika," issued by the National German-American Alliance and published in Philadelphia in 1908. This volume contained the history of the German-American Alliance convention in New York.

Dr. Sporry insisted that individual members of the national German-American Alliance had backed the propaganda to extend Germanism to this country. He said they backed with money the American Embargo Conference, the American Neutrality League and other similar organizations, which, he said, were part and parcel of the Pan-German League and its propaganda.

Karl Peters, he said, was the first

(Continued on Second Page.)

Are You In on This?

E DAY'S NEWS SUMMED UP.

...KY: Cloudy. Wind at 5 ...; velocity 7 miles. ..., highest, 79 deg.; low-... deg. Forecast: Wednesday, ... showers; moderate wester-... For complete weather re-... see page of Part I.

...CITY. In State-wide raids ... arrested three peo-... operating "school estab-... by Prince Hopkins, now in ..., and took into custody ... Hardin.

...scriptions to the third is-... Liberty Loan in Los An-... over forty-eight hours of cam-... over nearly $5,000,000, it ... stood.

...applications formally applied to ... Liberty Board for the estab-... of two harbor of a giant ... covering twelve ships.

...ffic on the oriental res-... in the city will close, fol-... the order that no noodles ... be served after 5:00 in the ... was announced.

...Admiral Admiral, alleged to have ... from Balboa Park at San ..., on a wide swath in ... alleged bad ... and ...

...ames were rapidly re-... the trial of the Middle-... libel suit when ... Commissioner ten-...

...housing measure proposed ... was blocked when it ... that the law did not ... owners.

...ree killed by an auto-... a man was killed by a ... during the principal ... in a day of mishaps.

...SOUTHERN CALIFORNIA. Final ... of ballots at Watts gives dry ... of 158 votes; grand jury ... indictments of alleged il-...

...ed by wets with ma-... complete slate of Old ... elected.

...police force instructed ... enforce against soliciti... ...ade by outside agents.

...to Soldiers' Home at ... Appomattox Day ... programme, in which ... share.

...county peach growers are ... and have one sell-... handle their crops.

...HOPE. New California ... not to be taken ... service for duty over-... War Department. Will ... domestic duty.

...communication across ... American and Mexi-... Douglas, in order to ... agents.

...Carl von Hagenow, well ... Los Angeles, to be interned ... as dangerous enemy ...

...EASTERN. Special ... to Times on disloyal in Illi-... appeal by Gov. ...

...attention be-... campaign and ... in France; trad-... prices close ... Chicago grain ...

WASHINGTON. McAdoo orders railway advertising limited to information needed by public; standardized time table to be issued.

Letter read before Senate subcommittee investigating German-American Alliance reveals William R. Hearst as being anxious to pay expenses of delegation to Berlin to help organize world-wide German alliance.

Many communities fill Liberty Loan quotas so quickly that hundred are claimants for honor flag.

Tonnage shipped across Atlantic during March increased twenty per cent; strength of non-fighting fleet revealed for first time.

Standard silver price of dollar an ounce object of bill introduced by Senator Pittman.

George Creel attacked in both Houses of Congress for his "unprecedented" speech.

FOREIGN. German peace policy scored in Reichstag by Socialist member, Haase, who says Ludendorff is real ruler of Germany.

Premier Lloyd George tells House of Commons that England faces greatest crisis of her history; men up to 50 years to be conscripted.

Irish members of House of Commons in uproar when Lloyd George tells them conscription will be applied to Ireland; measure of self-government promised.

THE GREAT WAR. Germans unable to break through to Amiens, switch attack and try to cut off Arras, attacking from both north and south of town.

Slight enemy gains admitted by official report from Haig; Germans now hammering British and Portuguese over eleven-mile front.

Fighting front now lengthened to 100 miles, along all of which, terrific bombardment is in progress, presaging another great enemy infantry smash.

French make slight retirement to position previously prepared, evidently to straighten line. Germans suffer enormous casualties in this operation, in trying to nullify French objective.

American railway engineers fight shoulder to shoulder with Canadian engineers in first days of gigantic German offensive and slaughter so many Huns that sight sickens our men.

Secretary Baker cables War Department to resume issuance of daily casualty lists.

NEWS OF LOS ANGELES DRY DOCK IS DUE SOON.

[BY DIRECT WIRE—EXCLUSIVE DISPATCH.]

WASHINGTON BUREAU OF THE TIMES, April 9.—Fred Baker, president of the Los Angeles Shipbuilding and Dry Dock Company, returned last night from Chicago. He had got as far as the Illinois metropolis, when a wire reached him asking him to return to complete the details for the big dry dock.

Formal announcement of the letting of this contract may be expected within a few days, although there has been some opposition to the building of the dock at this time.

Paris on Edge.

REVELATIONS EXPECTED SOON FROM BOLO PASHA.

Postponement of the Execution Stirs up a Caldron of Curiosity.

[BY ATLANTIC CABLE AND A. P.]

PARIS, April 9.—The newspapers of Paris today discuss at considerable length the new turn in the Bolo Pasha case. Although the severe censorship prohibits any surmises regarding the revelations Bolo is expected to make, their importance is shown by the decision of the military government to postpone the carrying out of the sentence of death imposed upon Bolo for treason.

Bolo's counsel refused today to go beyond the official communication issued concerning the case, which says the revelations will deal with cases under investigation. Bolo's depositions covered a period of two hours Sunday evening and three hours Monday. He was still being examined this afternoon.

Capt. Bouchardon of the Paris military court today questioned former Premier Caillaux, who is under arrest charged with treason.

In Another Quarter.

GERMANS GAIN FOOTING IN NEW BRITISH SECTOR.

Very Heavy Fighting Develops on Eleven-mile Front; Portuguese in It.

[BY ATLANTIC CABLE AND A. P.]

WITH THE BRITISH ARMY IN FRANCE, April 9.—Another sector of the British theater suddenly developed intense fighting today, when the Germans delivered a heavy attack over approximately an eleven-mile front between Givenchy, La Bassee and a point east of Fleurbaix just below Armentieres. A Portuguese sector is included in the line involved.

East of Le Plantin and east of Petillon the enemy appeared to have gained a footing in advanced trenches, according to the latest reports, and a fierce battle was raging all along the sector. Le Plantin is northwest of Givenchy, and Petillon lies to the east of Laventie.

At Givenchy and on the left of the front attacked the Allies apparently are holding their ground in the very heavy fighting, which was reported to be especially bitter east of Festubert. The Portuguese were being supported by British troops.

The attack was preceded by a violent bombardment which began in the early morning and extended all along the front affected. Estaires, Bethune and other towns behind the British lines have been heavily shelled.

It is too early to say what relation this new move has with the main German offensive farther south. Only time will tell whether it was undertaken as a diversion or whether the enemy has a serious idea of pushing forward here.

GERMANS IN FINLAND; RED CAUSE IS DOOMED.

FALL OF HELSINGFORS EXPECTED SOON, IS PETROGRAD REPORT.

[BY ATLANTIC CABLE AND A. P.]

LONDON, April 9.—With the arrival of Germans in Finland the Red Guard cause is lost and the fall of Helsingfors is expected soon, says Reuters' Petrograd correspondent, telegraphing Monday.

The Germans demanded disarmament of forts as well as of Russian warships in Finnish waters, before Friday, he reports, and the Russian commissioners agreed to comply.

The Germans distributed by airplane a proclamation declaring that any damage to the fleet or to shipping in the ports or to the land defenses would be severely punished.

The Germans, the correspondent adds, have detained four members of the Russian delegations, "owing to military considerations."

BRITISH TORPEDO BOAT DESTROYER, CREW LOST

COLLISION IN FOGGY WEATHER, MARCH 4, SENDS VESSEL TO BOTTOM.

[BY ATLANTIC CABLE AND A. P.]

LONDON, April 9.—A British torpedo-boat destroyer sank last Thursday as the result of a collision, and all hands on board are believed to have been drowned, according to an Admiralty statement issued tonight.

The statement says:

"One of His Majesty's torpedo-boat destroyers sank on the 4th inst. as the result of a collision in the foggy weather. All hands are missing, and it is presumed they were drowned."

PEASANTS OF KAZAN PROCLAIM REPUBLIC.

[BY ATLANTIC CABLE AND A. P.]

LONDON, April 9.—Kazan province, in Eastern European Russia, has been proclaimed an independent republic by the Congress of Peasants in that province, according to Reuter's Petrograd correspondent. The Council of People's Commissioners has been notified to this effect.

Kazan province is in the Volga region and its capital, Kazan, is situated on the Kazanka River, near the point of its confluence with the Volga, 430 miles east of Moscow. The population of more than 2,000,000 is over one-half Russian and more than one-fourth Tartar. Its area is 24,600 square miles.

GERMAN AID SINISTER, SAYS FINNISH LEADER.

[BY ATLANTIC CABLE AND A. P.]

MOSCOW, Monday, April 8. — German assistance of the government forces in Finland, is part of a plan to gain control of Northern Russia and cut the interior of European Russia off from the Arctic and Baltic. This is the view of the Finnish situation of Oscar Tokoi, former Premier of Finland and a commissioner for the Finnish rebel government.

SAY PRISONERS KEPT NEAR FIRING LINES.

[BY A. P. NIGHT WIRE.]

WASHINGTON, April 9.—An official dispatch from France today says the French government has obtained proof that Germans have employed French prisoners three kilometers behind the firing line. The conventions admit use of prisoners no nearer than thirty kilometers.

The Great War.

INTENSE BOMBARDMENT OF ALLIED POSITIONS.

Thick Mist at La Bassee Reported to Favor Enemy—Foe Repulsed at Givenchy and Fleurbaix.

[BY ATLANTIC CABLE AND A. P.]

WITH THE FRENCH ARMY IN FRANCE, April 9.—Extremely heavy artillery activity nearly everywhere again today marked the battle line. The abandonment of Coucy-le-Chateau was cleverly effected by the French, who, while making their way toward the new positions in full freedom of movement, gave the Germans a terrific harrying bombardment with field and heavy guns, causing a great toll in casualties.

LONDON, April 9.—In their new attack on the British line between La Bassee and Armentieres, the Germans today gained ground in the neighborhood of Neuve Chappelle, Fauquissart and Cardonnerie farm, the official report from Field Marshal Haig tonight announces. The statement reads:

"This morning after an intense bombardment of our positions from La Bassee Canal to the neighborhood of Armentieres strong hostile forces attacked the British and Portuguese troops holding this sector of our front. Favored by a thick mist, which made observation impossible, the enemy succeeded in forcing his way into the Allies' positions in the neighborhood of Neuve Chappelle, Fauquissart and Cardonnerie farm.

"After heavy fighting lasting throughout the day the enemy succeeded in forcing back the Portuguese troops in the center and the British troops on the flanks of the line of the River Lys, between Estires and Bac St. Maur.

"We hold our positions on both banks about Givenchy and Fleurbaix. At both these latter places there was heavy fighting, but the enemy was repulsed.

"Richebourg-St. Vaast and Laventie have been taken by the enemy.

"Severe fighting is continuing on the whole of this front.

"South of Arras only minor engagements, in which we secured a few prisoners, have taken place during the day on the British front."

WITH THE BRITISH ARMY IN FRANCE, April 9.—The Germans today delivered a heavy attack against the British on an eleven-mile front between Givenchy and La Bassee and northeastward to Fleurbaix near Armentieres.

The enemy appears to have gained a foothold in some of the advanced defenses.

The enemy artillery fire south of the Somme yesterday and last night was particularly intense and the British artillery responded vigorously. Between 11 and 12 o'clock last night the enemy heavily shelled the British defenses east of Villers-Bretonneux and also pounded the region of Ribemont and Mericourt, north of the Somme.

This morning the hostile guns opened on the sector between La Bassee and Fleurbaix, south of Armentieres.

PARIS, April 8.—The War Office announcement tonight follows:

"North of Montdidier the enemy artillery, violently counter shelled, bombarded our positions at several points. In the region of Hangard-en-Santerre our fire prevented a German attack from debouching from his lines. We repulsed an enemy attempt west of Noyon in the sector of Riermont.

"On the left bank of the Oise there were intermittent artillery actions. Our batteries caught under their fire and dispersed enemy concentrations in the region of Coucy-le-Chateau.

"Eastern theater, April 8: West of Vardar a Hellenic reconnaissance dispersed a Bulgarian detachment. At the Cerna Bend one of our detachments penetrated the enemy organizations, where shelters were destroyed.

"British airplanes bombed a depot at Kakora, nine kilometers southeast of Seres."

BERLIN (via London) April 9.—The War Office this evening issued the following communication:

"North of La Bassee Canal we penetrated into English and Portuguese positions.

"On both sides of the Somme there have been violent artillery duels.

"On the southern bank of the Oise we threw back the enemy across the Oise-Aisne Canal between Coucy-le-Chateau and Brancourt."

Associated Press Review.

TEUTONS SWITCH CENTER OF ATTACK FROM AMIENS.

British and Portuguese Receiving Hard Hammering in New Sector.

[BY A. P. NIGHT WIRE.]

AS EXPECTED, the Germans have switched the center of their main operations from the Amiens sector and are now hammering the British and Portuguese hard over a front of about eleven miles running from Givenchy and La Bassee to the vicinity of Armentieres, the Associated Press review says.

The attack was preceded by a terrific bombardment all along the line and the countryside for miles around trembled under the concussion of the big guns. At some points the enemy was able to penetrate advanced elements of the British line, especially in the neighborhood of Neuve Chapelle, Fauquissart and the Cardonnerie farm.

MEN UNDER COVER.

Meanwhile, all along the greater part of the old line south of Arras, extremely violent artillery duels were in progress, but the infantry of both sides kept to their trenches except for isolated attacks of no great importance.

Near the Coucy forest and Coucy-le-Chateau the French have made a slight retirement to positions previously prepared—the maneuver apparently being in the nature of line straightening. So well was the operation covered by the French guns that the Germans suffered extremely heavy casualties in endeavoring to make it null.

PREMIER SEES DANGER.

Realizing the extremely critical situation from the standpoint of man power, David Lloyd George, the British Prime Minister, has informed the House of Commons in a speech that it was impossible longer to exclude Ireland from the provisions of conscription, and that the age for military service would be raised to 50 years, and in certain specified cases it might be increased to 55. The Premier declared that a bill would be introduced in Parliament giving Ireland a measure for self-government. Several of the Na-

(Continued on Third Page.)

"Doing Their Bit."

OUR ENGINEERS MOW DOWN FOE.

American Railway Men Help Stem German Tide.

Sickened by Awful Slaughter of the Enemy.

Fight Shoulder to Shoulder with the Canadians.

[BY ATLANTIC CABLE AND A. P.]

WITH THE AMERICAN ARMY IN FRANCE, April 8.—The American railway engineers who helped stem the tide of the onrushing Germans during the opening days of the battle now in progress fought shoulder to shoulder with Canadian engineers in carrying out their task. They held their ground stubbornly and retired to previously prepared positions only when forced to do so, and inflicted casualties by the thousands upon the Germans, who advanced in close formation, in one place as many as seven waves, each wave ten men deep and 100 yards apart.

The Americans with the Canadians had all the ammunition they needed, and, although they were unsupported by the artillery and armed only with rifles and with a few machine guns, they poured scythe-like streams of bullets into the enemy at several different times until the weapons were so hot as to be useless.

This handful of American soldiers, who were not hardened to such terrific slaughter, was sickened by the shambles it created, but fought furiously several days, helping to hold the enemy all the way from St. Quentin to the vicinity of Noyon. These were the Americans mentioned at the time in the official communiques, but these details of their exploits it has only now been possible to secure.

American outposts in the Lorraine sector attacked a German patrol this morning and killed one of the enemy party. The Americans dragged the body across No Man's Land into their own trenches for identification. There were no American casualties.

When the German attack began the Americans were working in the rear lines with the Canadians, under Canadian command. They quickly threw down their tools and seized the weapons with which they had been armed for some months and formed themselves into a fighting unit. The Germans came on and finally reached the positions where the Americans were waiting. The exact numbers of the engineers cannot be given, but they were comparatively small.

As the first gray enemy advanced, the American forces let them come until they were within certain range; then opened fire, pouring in a storm of bullets. Gaps appeared in the advancing lines at many places, some of them large, where the machine guns had chewed through. Still the German waves came on, without firing a single shot—just advancing.

The Americans were unable to understand these tactics, but, nevertheless were certain that it was a question of slaughtering the enemy or being themselves smothered under the advance. By this time their weapons were so hot they could not be used effectively and the enemy was close, so that the engineers retired, fighting, and took up another position. Then they turned and began operations again. A British officer who witnessed this engagement is reported to have said:

"They held on by their teeth until the last moment, inflicting terrific casualties on the enemy. Then they moved back and waited for the Germans and repeated the performance."

By the time the engineers had reached a place somewhere near Noyon they were nearly exhausted and almost without equipment. There they were given a chance to rest and re-equip.

According to all reports they gave the Germans a generous sample of what the enemy is to expect from the American army.

During a battle unusual stories always crop up, but the following is one which the correspondent heard from an unquestionable source: In one of the periods when the American engineers and their Canadian comrades in arms were holding a position, what appeared to be a British staff motor drove up. The driver was in the uniform of a British soldier and a man in the tonneau was in the uniform of a British staff officer.

The officer stepped out and asked for the commanding officer. He was taken to a Canadian officer near by. The staff officer ordered the commander to retire four kilometers, saying that the Germans were pressing on both flanks and he might be cut off.

For some reason the Canadian commander became suspicious. He had the staff officer searched, when the latter failed to produce his authority, and papers were found on him proving that he was a German officer. He and his chauffeur were immediately shot.

American engineer officers are said to have been present when this incident occurred.

DRAFT LAW AMENDED; NEUTRALS EXCLUDED.

[BY A. P. DAY WIRE.]

WASHINGTON, April 9. — The House today amended the draft law to exclude subjects of neutral countries who have declared their intention of becoming citizens of the United States. The measure goes to the Senate.

Drafting of neutral subjects has been the cause of many protests to the State Department on the ground of violated treaty agreements.

AMERICAN CASUALTIES.

[BY A. P. NIGHT WIRE.]

WASHINGTON, April 9.—Secretary Baker today cabled the War Department to resume issuing casualty lists of the American expeditionary forces.

Four hundred and forty-seven names appear on casualties lists for April 1 to 8, inclusive, made public tonight by the War Department. On April 8, 124 names were reported.

THE TOTAL.

The combined lists show: Killed in action, 16.
Died of wounds, 11.
Captured, 21.
Died of accident, 4.
Died of disease, 46.
Died, "cause unknown," 2.
Severely wounded, 103.
Slightly wounded, 241.

APRIL 3 LIST.

The list for April 3 follows:
Killed in action: Privates Fred Crusan, Everett A. King, Bennie M. Kohl, Abraham Saltman.
Died of wounds: Privates Alvin Bohlman, Courtney Lawrence, Clifford E. Evans, Ennis Lewis.
Died of accident: Sergt. Fred A. Tait, Private Thomas Coyne.
Died of disease—Maj. Edward E. Hartwick, Capt. Henry N. Brooks, Sergts. Arthur Francis Foise and Vincent C. Montgomery, Privates Earl L. Ackley, Branch L. Glazener, Henry Gratton, Victor M. Jensen, Sam Kelly, Ollie Mahan, Benjamin B. Martin, Bert L. Smith, John Tomlinson, Joe Vergera, John B. Whipple.
Died, cause unknown: Private William M. Rickman.
Severely wounded: Sergt. Malcolm D. Reed, Ralph H. Whitman, Corp. Alfred Belanger, Privates James M. Faulkner, Charles A. Henry, Horace B. Van Everan.
Slightly wounded: Capt. Edward B. Hodge, Capt. David C. Horner, First Lieutenant Daniel E. Berney, Corp. Gorton T. Lippitt, Bugler Andrew B. McGuirk, Privates Charles Auditore, Daniel T. Boswell, John H. Bruce, John D. Calimaris, Charles Casaik, Herbert C. Frye, John J. Kearney, Pilezo Tsiotras.

LIST FOR APRIL 4.

The list of April 4 follows:
Killed in action: Privates Minor Greener, Jack Schart, Jovo Vucelich, George John Weber.
Died of wounds: Lieuts. Francis V. Frazier H. L. Mooney, Sergt. Joseph Roberts, Privates Ernest C. Anderson, George H. Schaeffer, William Wassis.
Died of disease: Sergt. Harold A. Gustin, Wagoner Roy Lee Munsell, Privates Simon Cole, Emilio Delnero, Oscar Fleury, Mack Fry, Glenn C. Rozell, Ewart V. Wilson.
Wounded severely: Lieut. Grover C. Inglis, Lieut. John D. Wallace, Jr., Sergts. John J. Eckles, Erwin Manteuffel, Cooks Joseph Businski, Frank W. Dzinski, Joseph A. Farr, Corps. Sidney W. Bartlett, Myrvyn A. Goddard, John E. Harding, Emile H. Kormann, Edward F. Newmann, Stephen J. Palick, Allison K. Preiss, Harold A. Sanford, John E. Williams, Mechanics Albert G. Lambert, Walter H. Miner, Paul J. Caravett, Privates Florenzo Alciati, Koland G. Alling, William C. Atkins, Edward Atkinson, Fritz F. Aust, William Beal, Leon Bechere, Lugi Berti, John Bouchet, Albert P. Bull, Giovanni Cavallari, Philip A. Cote, Herbert A. Crooke, Reymond Decker, John F. Dowar, Benjamin W. Erickson, Stanley E. Erickson, John Fitzgerald, Charles R. Fixer, John M. Flanagan, Montie H. Fuller, Paul L. Ginter, Stanley L. Goembeski, Henry J. Griffin, Cornelius Groenveld, John B. Gross, Victor A. Haag, Stanley Hermanonski, Adam J. Kanlecky, Joseph L. Kelasinski, George Kusmik, Max Levenberg, George A. Libby, James F. McCue, Henry E. Mcguire, Joseph E. McHugh, Austin E. Mahan, Stephen M. Marfak, Leo Martin, Leroy D. Maynard, Paul H. Maynard, Victor A. Meyers, Thomas J. Murphy, George Nebhan, John N. Pressey, Guido G. Rossi, Albert Rossignol, Andrew S. Runock, Harry W. Simons, Clifford C. Titus, James E. Williams, Alvin F. Wordin.
Wounded slightly: Lieut. Zack J. Moore, Sergt. Charles J. Cooper, Corps. Charles E. Bourke, Ralph J. Johnson, John L. Murray, Merrill N. Penn, Raymond E. Sawyer, Walter H. Slater, Bugler Thomas R. Fallon, Privates Edgar Warner Allison, Louis Atkins, William C. Boyles, John J. Clancy, John T. Darby, Joseph M. Doherty, Edwin G. Hiscock, Eugene C. Hoxie, Dan Larned, Francis McGrail, Baxter C. Parker, William P. Pierce, Raymond Poole, Charles W. Powers, George W. Rider, Rudolph H. Rivard, Calvin G. Sanger, Jacob H. Sanheim, Samuel J. Sparks, Leroy S. Stauffer, Benjamin D. Steele, Nunzio Tarso, John Tirpak, Ralph M. Wallace.

APRIL 5 LIST.

The list for April 5 follows:
Killed in action: Privates Anton Kraus, Clayton Milligan.
Died of disease: Sergt. William A. Bartels, Saddler Earl L. Brooks, Privates Eric C. Pateh, Arthur Jackson, William B. Kennedy, Thomas Lash, Chris Peterson.
Died, cause unknown: Sergt. Leonard L. Scott, Private Naman Small.
Wounded severely: Lieut. John W. Sherrick, Corp. Axel A. Aronson, Bugler Robert J. Trumpfeller, Privates Lawrence J. Foltz, John M. Mattson, James A. Moore, Philip L. Mucha, Thomas O'Laughlin, Charles Oldynski, Gaetano Perrone, John Saffana.
Wounded slightly: Capt. Martin H. Meaney, Lieuts. Arthur L. Bunnell, John W. Kevency, Floyd W. Stevens, Hunt Warner, Delbert O. Wilmeth, Nurse Isabel Stambaugh, Sergts. Francis Eustace, William J. Francis, Patrick B. Hayes, James A. Hennessy, Robert Jurgeson, John J. Kenny, Denis McCarthy, Alonzo H. McCartney, James McGarvey, Kenneth G. Russell, James Whalen, Mark L. White; Corps. Patrick J. Clarke, Thomas J. Courtney, Andrew Donovan, Denis J. Donovan, Henry S. Fisher, Edward F. Flanagan, George D. Heilman, George Hoblitzell, James M. Major, Frank F. May, William Miller, Thomas J. Petrie, Harry W. Ryers, Charles A. Thomas, Herman H. von Glahn; Mechanics Frank Duffy, John J. Hayes, Patrick J. O'Neill, Henry D. Wills; Cooks Joseph F. Brady, Frederick Ege, Preston D. Johnson, John O'Connor; Privates Pendleton Beall, James F. Begley, William T. Beyer, Charles J. Brennan, Alexander A. Brochon, Walter H. Bryan, Patrick J. Byrne, Jock Cameron, Francis Caraher, James H. Cochrane, James D. Cocks, Robert H. Coffey, James J. Conway, James V. de Cicco, James P. Denair, Dwight L. Dimock, Frederick Dopman, Herbert H. Dunlay, Kalil Essed, Thomas J. Ferris, John D. Foley, Paul Gaston, Francis J. Gaul, Frank J. Gorman, Christian J. Groth, Leslie Harris, John L. Henderson, George W. Hileman, Dennis Hoga, Albert Jensen, Joseph J. Jones, Julius Kats, Jethro E. Keiser, Walter H. Kuntzman, Herman Lesser, Oscar C. Lindquist, James P. McCabe, George McGarigal, Eugene McGovern, Patrick J. McGowan, Frank J. McPartland, Roscoe C. McPherson, George Meleky, Edward T. Mendes, Joseph Michael, Joseph A. Moran, Thomas E. Murphy, Frederick E. Peterson, Bertrand H. Pierre, Frank Powers, James J. Reilly, James F. Sauer, Henry Schmid, John A. Shevlin, Leslie H. Smith, William G. Stark, John F. Sullivan, Lawrence F. Sylvester, Christopher G. Walker, Musician William A. Caraher.

APRIL 6.

The list of April 6 follows:
Killed in action: Lieut. Julian N. Dow, Privates Paul Lizzie, Adam Plewacki, Mathew M. Ryan, Anthony Willinsky.
Died of disease: Sergt. Millard E. Fife, Franklin C. Williams, Privates Clayton D. Hill, William Montgomery, Raymond Snyder, Malechi Williams.
Died of accident: Corp. Benjamin J. Seifert, Private James Hemphill.
Wounded severely: Lieuts. Tom Johnson Allen, John Cabbot Blood; Sergts. Hollis E. Cobb, Herman Solish, Corp. Harry L. Curtis, Privates Howard P. Claypoole, Charles F. Hickey, Thomas F. Maloney, Jr., Percy Rossi, Elmer Warden.
Wounded slightly: Capt. Fenton Taylor, Lieuts. Harry C. Fish, John R. Quinn, Sergt. Sidney A. Dacosta, Bugler Sergeant Herbert Hammaker, Mess Sergeant Joseph E. Jerue, Battalion Sergeant-Major Frank J. Wagoner; Corps. John Bechard, William H. Crunden, Matthew P. McCabe, William E. Macey, Michael F. Nallon, Edmund M. Templin, Frank R. Mallette, Bugler Troy E. Bressler, Privates Walter P. Allen, Leonardo Audino, Joseph Belanger, John A. Blanchfield, Joseph Brahm, Frank Buk, Michael J. Carey, Bernard F. Daley, Leonard P. Davis, George Denniek, James Ellisworth, Louis Formhals, John A. Francisko, William H. Hall, Fred Haworth, Lize Hayslip, Herbert J. Hill, James F. Houlihan, Frank G. Hobbs, John James, Joseph Kinsella, Stanley Krankowski, John J. Kyle, William A. Lauria, Vincent J. McGrath, Emmett McNabb, Edward A. McNeill, Raymond H. Malmquist, David Marks, Paul A. Mielke, Frederick Monohan, John P. Morrissey, Peter M. Murphy, Luke O'Neill, Eugene H. Peterson, Joseph C. Prevatt, Ormonde Primm, John J. Quirk, David Roach, Frank Salvatore, Cletis W. Smith, Lawrence Taborsky, Harry Wertz, Charles Wise.
Harley Smith, reported in the casualty list issued April 2, erroneous in cablegram for Cletis W. Smith, listed above.

FOR APRIL 7.

The list for April 7 follows:
Killed in action: Private Wilfert Rupprecht.
Died of disease: A. F. C. Benjamin, T. Tinsley, Privates Jared Gordon, Clifford N. Lambert, Frank F. Miller, Harold G. Vannorden.
Severely wounded: Lieut. William J. McGregor, Privates Frederick Davis, Robert C. Mills, Clarence A. Stimpson, Lowell J. Stormont.
Slightly wounded: Capt. William L. Smith, Lieuts. Robert Bly, Merritt M. Guthrie, Saddler Harry L. Stone, Privates James J. Butler, Russell J. Kantner, Louis L. Kemp, Carl Oelschlager, Howard J. Ruswick, James C. Smith.
Previously reported missing, now reported prisoners: Sergts. John A. Sheehan, Mack Trent, Corp. John J. Payne, Jr.; Privates Rudolph M. Backus, Harry E. Birney, Barney Bogin, Eugene F. Curtiss, Ashjorn Holm, Albert M. Kennedy, Hans Larsen, Grover Leithauser, William F. Marvin, James Moran, Adelbert Morey, Dennis F. O'Connor, William F. O'Connor, Hugh O'Neil, Samuel J. Peters, Joseph Reid, Carl Schultz.
Previously reported killed in action, now reported prisoner: Private Matheus D. Souza.

FOR APRIL 8.

The list for April 8 follows:
Killed in action: Privates Alfred Chapdealine, Thomas F. Flanigan.
Died from wounds: Private Harry T. McCoun.
Died of disease: Privates Leonard Seymour Davis, John J. Givens, Amos Glover, George H. Horsfall, Travis B. Patterson.
Wounded slightly: Lieut. Arthur K. Atkins, Sergt. Joseph L. Believau, Corps. Dustaf G. Lindstrom, Howard R. Manning, Privates Michael Falzarano, Moses Fischer, Anthony Hochreiter, Francis Keenan, John Killoran, Arthur K. Ley, George McGrath, Joseph E. Mathieu, John P. May, Mario Mirando, James J. Murphy, Charles L. Peacox, Owen E. Pratt, Leslie C. Quackenbush, Henry G. Sheeran, Francis G. Simmons, Francis Stucey, Anthony S. Tobolski, Morris Weiss.

WEATHER ELSEWHERE.

Rain Falls in East and New York Has Snow—South Dry and Slightly Warmer.

[BY DIRECT WIRE—EXCLUSIVE DISPATCH.]

CHICAGO BUREAU OF THE TIMES, April 9.—Rain fell in all the eastern States today and the temperature dropped still lower. The Middle West was cold, but with high winds. The South was dry, with slightly warmer weather, but still several degrees below seasonal temperature. Central New York varied the monotony with a half-inch of snow and temperature dropping from 44 to 22 deg.

Temperatures generally yesterday, as reported by the United States Weather Bureau in Los Angeles, were as follows:

	Max.	Min.		Max.	Min.
Abilene	64	40	Pueblo	*92	48
Boise	60	32	Portland, Or.	62	50
Boston	48	40	Rapid City	62	36
Buffalo	44	28	Red Bluff	66	44
Denver	58	30	Redlands	68	34
Des Moines	52	30	Reno	64	30
Dodge City	54	40	Riverside	*84	44
Duluth	36	22	Roseburg	64	42
Flagstaff	66	26	Roswell	64	40
Fresno	68	36	St. Louis	48	36
Galveston	70	62	St. Paul	42	30
Havre	34	22	Sacramento	66	34
Helena	40	24	Salt Lake City	74	40
Huron	50	28	Santa Barbara	*78	52
Independence			San Bernardino	*91	47
Kamloops	46	26	San Diego	68	56
Kansas City	52	32	San Francisco	64	52
Knoxville			St. Louis Obispo	66	
Los Angeles	76	50	Seattle	52	42
Memphis	48	32	Spokane	54	32
Modena	62	34	Tacoma	52	40
Mt. Wilson	*71	42	Tonopah	64	34
Needles	86	50	Tucson	82	54
New Orleans	66	52	Washington		
New York	34	26	Winnemucca	56	32
North Head			Winnipeg	34	22
Oklahoma	56	36	Yuma	94	58
Pasadena	*83	50			
Phoenix	88	52			
Pittsburg	46	32			

*Previous day.

Far Eastern Crisis.

BOLSHEVIK WAR ON JAPS LOOMS

Sixty Thousand Armed German Prisoners Mobilized.

Enemy Training Orientals for Telegraph Service.

Further Disquieting Report Comes Out of Siberia.

[BY ATLANTIC CABLE AND A. P.]

MOSCOW, Monday, April 8.—Nikolai Lenine, the Bolshevik Premier, in a speech here today, said that possibly Russia would have to declare war on Japan in connection with the landing of Japanese troops at Vladivostok.

PRISONERS.

[BY ATLANTIC CABLE AND A. P.]

LONDON, April 9.—While the Russian Bolshevik authorities deny it, says a dispatch from Harbin by way of Tokio to the Daily Mail, there are 60,000 armed German prisoners mobilized at Tomsk, Siberia, and destined for the Far East.

HUNS TRAIN WIRE MEN.

[BY PACIFIC CABLE AND A. P.]

PEKING, Thursday, April 4.—The Germans are recruiting and training telegraph operators in Manchuria, according to a report made today to the War Ministry by the General Staff. It says:

"Special investigators sent to Siberia and Manchuria report that the Germans are enlisting Chinese, Japanese and Korean telegraphers at Harbin and Chang Chun for service on the Chinese Eastern railways. These operators are being trained specially by the Germans as wire tappers. The recruits also include wireless experts. It is believed there are wireless stations hidden in Mongolia and Manchuria.

"It is also feared that Chinese telegraphers in various offices are acting as German agents. A strict investigation should be made."

JAP CO-OPERATION.

[BY PACIFIC CABLE AND A. P.]

PEKING, Thursday, April 4.—It is reported in semiofficial circles that Japan has proposed to send 200,000 troops to China to co-operate with 200,000 Chinese troops, officered by the Japanese, to restore order throughout China and protect the borders. The alternative is that Japan will dispatch troops to Shangtung and Fukien provinces for the protection of Japanese interests.

It also is said that Japan has submitted a new series of demands to China, including complete control of China's finances; that 50 per cent. of ammunition purchases be made in Japan; the operation of iron mines and dock yards under Japanese control, and the recognition of special Japanese interests in Mongolia, the same as in Manchuria.

BANDIT HOLDS UP BANK IN CANADA.

[BY A. P. NIGHT WIRE.]

SASKATOON (Sask.) April 9. — An unmasked bandit shortly after noon today held up a branch bank of the Canadian Bank of Commerce here and escaped with between $3000 and $4000.

Cool Comfort in Underwear

DELPARK underwear is the total of achievement in warm weather comfort garments — tailored so decidedly well that perfect fit and long service is assured—this stock is complete in all the sizes, styles and materials made under this well-known label—plain, naincheck, madras, soisette, mullah, surah, twill, satin stripe, silk stripe, handkerchief linen, silk and linen. Union suits, $1 to $4; two-piece garments 50c to $2.

A display of lightweight soisette pajamas in our windows, marked at $2, suggests comfortable sleep.

Exclusive Dealers for Stein Bloch Clothes and Edwin Clapp Shoes for Men.

Harris & Frank
432-441 South Spring St
Known for Better Values

Toe Mark, Irish Told

(Continued from First Page.)

only, and therefore the government would take the responsibility, the Premier said, for such proposals for self-government as were just and could be carried out without violent controversy.

When an emergency had arisen which made it necessary to put men of 50 and boys of 18 into the fight for liberty, Mr. Lloyd George declared, it was not possible to exclude Ireland from conscription by a Parliament in which Ireland was represented and which had committed the country to the war without a dissenting vote.

The character of the quarrel in which the country was engaged, the Premier said, was as much Irish as English.

When Mr. Lloyd George referred to Ireland, Alfred Byrne, Nationalist member from Dublin, shouted:

"We won't have conscription in Ireland."

An uproar followed.

WHAT O'CONNOR SAYS.

[BY A. P. NIGHT WIRE.]

SAN FRANCISCO, April 9.—Conscription in Ireland would paralyze Ireland's best friends and encourage its bitterest enemies in this country, according to a cablegram sent tonight to John Dillon, leader of the Irish party in Parliament, by T. P. O'Connor, noted speaker and Member of Parliament, now here on a speaking tour.

Mr. O'Connor dispatched the cablegram, he said, when he learned of Premier Lloyd George's proposal to extend conscription to Ireland. The cablegram follows:

"I must at once record a solemn warning that conscription in Ireland will paralyze its friends and encourage its bitterest enemies in this country.

"This insane blunder would again render futile the best efforts of Irish leaders everywhere."

PREDICTS A TRAGEDY.

[BY A. P. NIGHT WIRE.]

CHICAGO, April 9. — Richard Hasleton, member of the Irish Nationalist party in the British House of Commons, tonight issued the following statement regarding the decision of England to extend the draft to Ireland:

"It is the most momentous event in the relations of Ireland and England since England destroyed the Irish Parliament 118 years ago. I cannot believe that the House of Commons will approve it. If it does we are bound to witness a tragedy in Ireland similar to which this war has brought to Belgium, Poland and Serbia.

"John Redmond warned the British government that if it were foolish enough to bring conscription forward it would be resisted in every town of Ireland. I fear the country will run red with blood. Moderate Nationalists as well as Sinn Feiners have ever denied absolutely the right of England to conscript Irishmen. England has respected that position until now.

"Even yet if Ireland be given a proper measure of self-government, she can be led to make further sacrifices for the cause of the Allies, but conscription by England will lead to utter disaster in Ireland and must prejudice very gravely the wider cause of world liberty."

AN IRISH WARNING AGAINST THE DRAFT.

[BY ATLANTIC CABLE AND A. P.]

DUBLIN, April 8.—The corporation of the city of Dublin today adopted a resolution warning the British government against "disastrous results of any attempt to force conscription upon Ireland." The resolution adds that "such an insane proposal" would be resisted violently by every town and village in Ireland.

AIRCRAFT PRODUCTION REORGANIZATION SOON

[BY A. P. NIGHT WIRE.]

WASHINGTON, April 9.—Reports that there will be an early reorganization of the government's aircraft production machinery persisted here today, although officials were reticent to discuss the subject.

If changes are made, it was said, they will not come about until a report is made by the commission headed by Snowden Marshall, appointed recently to inquire into the national sentiment in this country." organization of the aircraft work.

Hearst Aid to Kultur

(Continued from First Page.)

German to come to the United States for the Pan-German League, and a German named Von Rintelen came a little later. The latter, he said, would have tried to bribe members of Congress direct to attain his ends.

Dr. Sporry said the American Embargo Conference was really composed of five persons and was supported by German-American organizations, which contributed $57,000 to it when it was seeking to place an embargo on the shipment of arms and munitions and other articles to the Allies. He said this conference had paid for 5,000,000 telegrams sent to members of Congress and other persons from all parts of the country to aid the propaganda.

The witness read to the committee a message alleged to have been sent in 1915 by the director of the press at the Ministry of Foreign Affairs in Berlin to all Ambassadors, Ministers and Consular authorities in neutral nations, as follows:

"It is brought to your knowledge that in the country in which you are accredited there have been founded special bureaus for the organization of propaganda in the countries of the coalition at war with Germany. The propaganda will have for its aim the inception of social movements, accompanied by strikes, revolutionary explosions, separatist movements and civil war, as well as an agitation in favor of disarmament and cessation of bloody war."

WHAT GERMANY IS DOING.

Dr. Sporry said that it was now clear just what Germany had been doing along these lines in Russia, Italy and other nations at war with Germany, including the United States.

The Pan-German League, Dr. Sporry said, had been interested in establishing Germanism in practically all the countries of the civilized world. The German government, he said, had appropriated millions of marks for this league's work. He said that German religious organizations, evangelical and Catholic, had been active in the work of spreading Germanism, and that they had been used "to implant German national sentiment in this country."

"It will be noticed," continued Dr. Sporry, "that the German government includes among its measures a separatist movement. The German-American societies of the United States, of which Berlin and center was the Mitteleuropean-American Alliance, [illegible] separatist movement.

"Its military significance [illegible] this, that in case of war between Germany and the United States the organized German-American societies to persuade or coerce the government of the United States to adopt policies favorable to Germany.

"The events in the United States since the war began prove that a general plan of the German government has been carried out. There have been formed at least 200 organizations which aim to serve the German government, by bringing pressure direct or indirect upon Congress. They are the American Neutrality League, the American Independence Union, the Union Peace Conference, Labor's National Peace Council (which was [illegible] Franz von Rintelen, now in exile in the government here) and the American Truth Society.

"The American Embassy Conference is typical of these organizations. It was financed, as to a great extent cash, books, by leading German Americans of the Central States cities. During the closing months following June of 1915, [illegible] $57,000 for the purpose of influencing Congress.

"While the country has lost [illegible] in the past to indicate the real purpose of these organizations that [illegible] up here since 1914, their activities again now and added significance when they are regarded in the light of the dispatch from the German Foreign Office to German envoys in neutral countries."

ADVENTISTS.

[BY A. P. NIGHT WIRE.]

SAN FRANCISCO, April 9.—[illegible] an existence of five years, the [illegible] American division conference of the Seventh Day Adventists was established today by delegates from the general conference of Seventh Day Adventists now in session here. The interests of the denomination in North America, it was announced hereafter would come under the direct supervision of the general conference itself.

"THE TIMES" DAY BY DAY CIRCULATION GAINS.

UP, UP, UP, go the circulation figures of The Times! Up, up, up, faster than ever! Its new readers are coming in thousands, and are coming to stay. The Times has increased its regular circulation 30 per cent. since last summer—and still the additional subscribers come. Still they come, and tell others how much they like The Times. Following are the figures showing the day-by-day circulation of The Times now as compared with corresponding days last year:

		Gain.			Gain.
April 2, 1917	67,080		April 1, 1918	79,874	12,794
April 3, 1917	68,427		April 2, 1918	77,619	9,192
April 4, 1917	69,060		April 3, 1918	77,034	7,984
April 5, 1917	68,536		April 4, 1918	77,052	8,516
April 6, 1917	68,830		April 5, 1918	76,750	7,920
April 7, 1917	69,087		April 6, 1918	76,762	7,675
April 8, 1917	115,700		April 7, 1918	125,310	9,610

Start today to buy War Savings Stamps

An excellent investment and a patriotic duty

For the *greatest* music you must have a Victrola

It is indeed a wonderful thing to have the greatest artists of all the world sing and play for you right in your own home.

The instrument that accomplishes this inevitably stands supreme among musical instruments.

And that instrument is the Victrola.

The greatest artists make records for the Victrola exclusively. They agree that only the Victrola can bring to you their art and personality with unerring truth.

The Victrola is *the* instrument for your home.

There are Victors and Victrolas in great variety from $10 to $400, and any Victor dealer will gladly demonstrate them and play any music you wish to hear. Period styles to order from $375 to $950.

Victor Talking Machine Co., Camden, N. J.

Important Notice. Victor Records and Victor Machines are scientifically coordinated and synchronized in the processes of manufacture, and their use, one with the other, is absolutely essential to a perfect reproduction.

New Victor Records demonstrated at all dealers on the 1st of each month

Victrola

"Victrola" is the Registered Trade-mark of the Victor Talking Machine Company designating the products of this Company only.

Sperry, "that the German government includes among its military measures a separatist movement. The German-American movement in the United States, of which the heart and center was the National German-American Alliance, was such a separatist movement.

"Its military significance lay in this, that in case of war between Germany and the United States, the organized German-Americans were to persuade or coerce the government of the United States to adopt policies favorable to Germany.

"The events in the United States since the war began prove that this general plan of the German government has been carried out here. There have been formed at least six organizations which aim to serve the German government, by bringing pressure direct or indirect upon Congress. They are the American Neutrality League, the American Independence Union, the Union Embargo Conference, Labor's National Peace Council (which was financed by Franz von Rintelen, now in custody of the government here,) and the American Truth Society.

"The American Embargo Conference is typical of these organizations. It was financed, as is proved by its cash books, by leading German-Americans of the Central Western cities. During the eleven months following June of 1915, it spent $57,000 for the purpose of influencing Congress.

"While the country has had much in the past to indicate the real aim of these organizations that spread up here since 1914, their activities again new and added significance when they are regarded in the light of the dispatch from the German Foreign Office to German diplomats in neutral countries."

ADVENTISTS.

[BY A. P. NIGHT WIRE.]

SAN FRANCISCO, April 9.—After an existence of five years, the North American division conference of Seventh Day Adventists was abolished today by delegates attending the general conference of Seventh Day Adventists now in session here. The interests of the denomination in North America, it was announced hereafter would come under the direct supervision of the general conference itself.

An excellent investment and a patriotic duty

...usic ...ctrola

...la

Victrola XVI, $265
Victrola XVII, electric, $440
Accompany or sale

...of this Company only.

Sixty-fifth Congress.

REEL SPEECH AS SEDITION.

Leaders of Congress Again Hard on His Trail.

Talk to the Lecturers Cause of Irritation.

Praise of Unpreparedness Listed as Infamy.

[BY A. P. NIGHT WIRE.]

...HINGTON, April 9.—George ... chairman of the Committee ...blic Information, came in for ... in both houses of Congress today, for a speech yesterday ... the national conference of ... Lecturers in which he ... quoted as having said that he ... did the country was unprepared for war.

...e Senate the speech was denounced during debate on the sedition bill, Senators declaring that if bill were passed a man could be ... for attacking the statement, "God is a government official.

RESIGNATION DEMANDED.

...ood's immediate resignation was ... in the House by Repre... Longworth of Ohio, if the ... he said to have expressed ... not those entertained ... in the highest authority."

..."a flagrant pacifist ever went ... far," declared Mr. Long...

"I have heard men here apologize and condone unpreparedness on political purposes, but this is the ... time I have heard an American ... it," declared the Ohio ...sentative. "No such unpa... un-American statement has ... uttered since the war began. ... is the only man who have a right ... to it are the Hindenburgs ... Islanders abroad and the ... and Bolsheviki at home. If ... statements are to be made, ... should come from persons in ... capacities."

STATEMENT DENOUNCED.

"It had come from a private ... he would have been ar... and would he not?" asked Rep... Madden, Republican, of ...

"Not so," answered Mr. Long...

... Penrose of Pennsyl... Hiram of California, and ... of Illinois, Republicans, ... the statement attributed ... Penrose declared he did ... who a man like Creel should ... office "when he is smeared ... with treason."

... Sherman said Creel is a ... and that he would criticise ... such statements "as ... enemy of the republic." ... that Democratic opposi... unpreparedness was responsible ... conditions when the na... the war.

...BLE REPAIRED.

... advocating modification ... to protect liberty of ... legitimate discussion of ... questions succeeded in se... today of an amend... Senator Knox of Pennsyl... the clause punishing state... intended to incite resistance ... duly constituted Federal or ... authority." The amendment ... statements "intended to ... provoke or encourage" re... to "the United States or ... the cause of its enemies." ... conceded that the original ... might prevent proper ... of officials.

... Representative Rainey, Demo... of Illinois, charged that Mr. ... had made his speech for ... purposes and that if he in... to attack the statement of ... should have read all of the ... of the address.

... Sterling of South Dakota, ... said that in justice and fairness to Mr. Creel, it should be said that he had declared in his speech that military preparedness was violative of American traditions.

Disclaiming any attempt to be unfair, Senator Johnson said many persons disagree with Creel's statement and if it was denounced, under the bill, the person criticising might be imprisoned twenty years.

Senator Wolcott of Delaware, said Creel was not a "duly constituted authority," having been appointed by the President and not authorized by Congress—just as Gutzon Borglum, the sculptor, was appointed the President's agent in what Senator Wolcott said was a "voluntary" capacity to investigate aviation production.

TO CURTAIL TALK.

An agreement to limit debate on the Sedition Bill beginning tomorrow was reached late today in the Senate.

By unanimous consent it was decided to invoke the rule restricting speeches to ten minutes on the bill and five minutes on amendments after 3 o'clock tomorrow afternoon. An agreement to fix a definite time for a final vote could not be secured, but administration leaders hoped for passage of the measure late tomorrow or Thursday.

A proposal by Senator France of Maryland, to limit the prohibition against "disloyal, profane, scurrilous, contemptuous" language about the Constitution, flag, etc., to disloyal utterances was defeated without a record vote.

Another amendment by the Maryland member, proposing that the legislation should not limit individual liberty to state "what is true, with good motives and for justifiable ends" was tentatively rejected, 33 to 31.

WASTING TIME.

Nearly a dozen amendments, including several restricting German language publications, are ready for consideration tomorrow. When Senator Penrose made an objection, which later he withdrew, to the agreement for limited debate tomorrow, Senator Williams said the Senate had been "talking, fooling, splitting hairs, camouflaging," and had wasted forty-eight hours deciding whether the word "intended" should be substituted for "calculated" in the prohibitory clause.

"This august body, which has been criticising the executive for inefficiency," he said, "has been tweedle-dumming and tweedle-deeing, camouflaging and trying to fool one another in the ultimate hope of fooling the country."

BILLS PASSED.

[BY A. P. NIGHT WIRE.]

WASHINGTON, April 9.—A number of bills relating to the military establishment were passed yesterday by the House, including the Senate measure to increase the number of chaplains in the army to one for every 1250 men instead of one for every 3500, as at present. The bill was amended to make the age limit 45 years and to permit of the appointment of Christian Science readers.

Other measures passed were:

A Senate bill authorising the President in his discretion to sell war supplies to persons, firms or foreign governments.

A bill providing for the issuance of temporary commissions in the army to fill places made vacant by promotion of regular army officers.

A bill to suspend sentence of confinement in disciplinary barracks for minor offenses so the offender may be used in the service immediately if the case warrants.

A bill to make mine-planting a distinctive branch under the Coast Artillery.

A bill authorising the army to pay citizens of France for any damage done their property by the American army while training or moving about the country.

A bill providing for the payment of the traveling expenses of an enlisted man when on duty.

A Senate bill making it a misdemeanor to trap or injure a carrier pigeon used by the army or navy.

When Your Eyes Need Care

Try Murine Eye Remedy. At your druggist, 50c per bottle. For book of the Eye Free, write Murine Eye Remedy Co., Chicago.

Patriotic Dollars.

HUNDRED RIVALS FOR LOAN FLAG

Many Communities Fill Out Full Quotas Quickly.

Report in Such Close Order Ranking is Impossible.

How Campaign is Going may be Officially Told Today.

[BY A. P. NIGHT WIRE.]

WASHINGTON, April 9.—National recognition for the first place in the race for the third Liberty Loan honor flag will have to be divided among probably 100 communities which subscribed their full quota within a few minutes after 9 o'clock last Saturday morning and reported in such close order that it is impossible to give each an individual rank. Consequently, the treasury had declared the contest result a multiple tie, and tonight gave out the names of forty-five communities in five Federal reserve districts which are to share the honors. Reports from other districts later are expected to swell this list to more than 100.

The forty-five already tied at the top of the nation's honor roll include twenty-six towns in the New York district, eighteen in the Philadelphia district and one each in the Boston, Cleveland and Atlanta districts.

FOR CLASS HONORS.

In addition to the race for the honor of reporting a full subscription first, there remain a number of contests for the ranking by population classes. For instance, Lynn, Mass., appears to be the first city in the class between 50,000 and 100,000 population (1910 census figures) to reach its quota, and Sioux City seems the first between 25,000 and 50,000. Joliet, Ill., with a 1910 population of 35,000, and Burlington, Vt., with 20,000, also are among the first to report in their classes.

Reports to national headquarters today on the total of subscriptions already obtained were few, as a result of Secretary McAdoo's order that local campaign committees should give out only official figures gathered from banks, and that figures for the nation should be based only on Federal reserve banks' reports.

OFFICIAL REPORTS TODAY.

The treasury is hoping for some official reports tomorrow and for enough to furnish a comprehensive idea of the loan's success in the whole country within two or three days. A number of newspapers and committees protested against the order today, but officials repeated that it was necessary to guard against overestimating the daily progress of the loan campaign.

Secretary McAdoo's plea for a very large oversubscription of the $2,000,000,000 minimum of the war credit was a development of the day.

Deliveries of flags to communities already has begun and will be continued as fast as full certification of local records are made to the Federal Reserve Bank of the district.

CAMPFIRE PERMITS NEEDED.

[BY A. P. DAY WIRE.]

SAN FRANCISCO, April 9.—Permits for building camp fires in portions of the Cleveland and Santa Barbara national forests will be required hereafter by the forest service as a result of the carelessness of campers with their fires, it was announced today on authorization of Secretary of the Interior Lane.

LIGHTHOUSE BILL REPORTED.

[BY A. P. DAY WIRE.]

WASHINGTON, April 9.—A lighthouse bill, carrying close to $2,000,000, was favorably reported to the House today.

SIGNIFICANT ADVERTISING FIGURES GIVEN EACH WEEK.

No better exposition of the value of an advertising medium in Southern California can be presented than the figures tabulated each week by The Times. These week after week statements are expressive; they are illuminating because they show the unvarying faith of advertisers in the big and popular Times.

Last Sunday The Times again printed approximately as much paid advertising as the other two newspapers combined.

Of 19,770 inches of advertising printed in local newspapers on that date, April 7, 1918,

THE TIMES printed	9,425 inches
Second morning newspaper printed	6,849 "
Third morning newspaper printed	3,796 "

Of 5494 inches of "want ads"—the quick-action messengers of the masses—The Times printed 308 inches more than the other two local newspapers combined. A rule and pencil and paper will demonstrate the accuracy of the following "want-ad" figures for Sunday, April 7, to wit:

THE TIMES printed	2,121 inches
Second morning newspaper printed	1,673 "
Third morning newspaper printed	1,692 "

The popularity of a newspaper and the result-producing value of its advertising columns invariably are indicated by the volume of "want ads," or classified advertising, it prints.

The Times printed 125,310 copies last Sunday, all of which were sold before 10 a.m. the same day.

Railway Record.

INFORMATION ONLY IN ADS

McAdoo Lays Down Rules Regarding Publicity.

Must Eliminate Dwelling on Luxurious Trains.

Committee to Standardize All Time Tables.

[BY A. P. NIGHT WIRE.]

WASHINGTON, April 9.—Railroad publicity and advertising in the future must be limited to information needed by the public, under orders issued today by Director-General McAdoo.

"The custom of exploiting train service, pleasure or health resorts, and the like must be discontinued until further notice," said the order. "All forms of general advertising, such as pictures, calendars, wall maps, etc., must also be discontinued. Newspaper and other advertising must be confined to the giving of necessary information to the public.

"Time table folders must be standardized and distribution carefully checked to avoid waste. All advertising of luxurious trains, claims of superior service and extraneous matter of every description must be eliminated and the folders made purely informative."

To work out standardized time tables a committee of three passenger agents from each of the three operating districts has been appointed with A. H. Craig, general passenger agent of the Chicago, Great Western, as chairman.

DRAMA FROM CHICAGO ROASTED IN SWEDEN.

"ROMANCE" OF THE LOOP DISTRICT HOWEVER WINS SOME APPLAUSE.

BY JAMES O'DONNELL BENNETT.

[BY ATLANTIC CABLE AND DIRECT WIRE—EXCLUSIVE DISPATCH.]

STOCKHOLM, April 9.—Poor Ned Sheldon of Chicago had to stand forth as a whipping-boy for his country this morning. The drama called "Romance," a great success in America, England and Russia was produced here last night. Its production at the Svenska Theater was energetically applauded, but this morning's reviews were awful, about the worst I ever read in any country.

The Social Democrat, a powerful organ, describes "Romance," as a mixture of American novelette and farce, all attuned to the psychology of a picture-palace public a "cash box piece, showing what is required to be a successful dramatist in dollar land."

This newspaper declares the play lacks taste and shows an absence of fine feeling in delineating the soul and possesses all the tricks which can attract an uncultivated public, adding that the character of the clergyman, Armstrong in his "double role of evangelist and seducer is a little too strong for any but the Yankee public's nerves."

Stockholm's Dagblad says the author is inspired by the pathos of Donnizetti and his play "combines the sentimentalism of Europe's old operatic era with the Yankees' primitive comprehension of aesthetic feeling. As literature it is totally valueless."

CARRANZA WIRES TO ALBERT ON BIRTHDAY.

[BY A. P. NIGHT WIRE.]

MEXICO CITY, April 9.—President Carranza sent the following message to King Albert of Belgium yesterday on the occasion of the King's birthday:

"I have the honor to express to Your Majesty, in the name of the people and government of Mexico, my most cordial felicitations on this day upon which the anniversary of your birth is commemorated, and I am pleased to extend by best wishes for the peace and liberty of Belgium, for your personal happiness and for that of your august family.

[Signed] "V. CARRANZA."

ITALIAN PREMIER VISITS WAR FRONTS.

[BY ATLANTIC CABLE AND A. P.]

ITALIAN HEADQUARTERS IN NORTHERN ITALY, Monday, April 8.—Premier Orlando has just completed a tour of four days along the Italian mountain and river fronts. The Premier received from all an impression of strong confidence prevailing in all ranks. He talked with soldiers and assured them of the pride and confidence the government had in the valiant service they were rendering.

Teutons Switch.

(Continued from First Page.)

tionalist members interrupted the Premier during his speech and declared that conscription would not be permitted in Ireland.

EYES TOWARD ITALY.

There is still no indication of the near approach of the expected big battle on the Italian front, although the artillery engagements at various points are increasing in intensity. Well-directed shots from the Italian guns in the Astago basin have worked havoc with Austrian ammunition depots and also started fires inside the enemy lines.

A Turkish official communication announces the capture by the Turks of Van, in Turkish Armenia.

RUSSIANS ACQUIESCE.

In Finland the Germans are preparing to take Helsingfors, according to dispatches from Petrograd. They already have demanded the disarmament of the forts in Finland and of Russian warships in Finnish waters. It is said that the Russian commissioners have agreed to comply with the German demand.

The landing of Japanese troops at Vladivostok is apparently causing friction between the Russian Bolshevik government and Japan. Nikolai Lenine, the Bolshevik Premier, in a speech at Moscow, asserted that Russia possibly would have to declare war upon Japan as a result of the landing of the Japanese.

SAYS KAISER AIMS TO BOYCOTT US.

LOS ANGELES MAN SPEAKS FROM TWENTY YEARS' EXPERIENCE OF GERMANY.

A new viewpoint, based on twenty years of personal experience with Kaiserism, is given by Louis H. Reno, room 411, Grosse Building, this city, on the aims of Germany—should she be victorious—after the war. Mr. Reno, who is the artist of a Liberty Loan poster adopted for use by the local campaign committee, says it is Germany's intention to boycott our commerce after the cessation of hostilities as part of a programme of world domination.

"World domination by the Kaiser would hit the American really closer than he imagines," he said. "Let the Kaiser win now in Europe and the freedom of the United States will be lost.

"There has been and is a great deal of talk about boycotting German commerce after this war. To the average American this seems to be a matter of course. If I were to say: 'Look out, there is a possibility that the Kaiser might turn the tables and boycott the commerce of the Allies after the war,' you would probably laugh at me or think me a lunatic.

"I have suffered under the Kaiser's system for over twenty years and I know something of this machine, called militarism. As a matter of fact the grand General Staff of the Kaiser intends to boycott American commerce after the war.

"At the present great drive, the Germans expect to break through the Allied line in France and defeat the Allies. If the Kaiser could accomplish that, he would control Europe. And controlling Europe he would dominate Africa and the greater part of Asia.

"The United States is the only nation that can prevent the working out of the Kaiser's scheme. We have the strength, means and resources to wipe out Kaiserism.

"Don't underestimate the Kaiser; don't hope to starve out Germany; don't count on a German revolution. But roll up your sleeves and get busy. War is war, and war must be prosecuted vigorously and thoroughly.

"All spies should be shot. All German-Americans of whom we are not absolutely sure should be interned. If you attack a tree on the roots, it will die.

"When the people at home get into the fight and give their fullest support to the men over there, we shall have dealt the Kaiser a telling blow."

"HALF-SOLED" TOGS URGED BY M'ADOO.

[BY A. P. NIGHT WIRE.]

RALEIGH (N. C.) April 9.—The man or woman who wears old clothes instead of purchasing new ones when the government is asking for money with which to win the war, is performing a patriotic duty, Secretary McAdoo told an audience here today in a Liberty Bond speech.

"Half-soled breeches and half-soled shoes are badges of honor," he said. "I wear them myself, and I am glad to recommend them. I like to think that I am releasing leather for a soldier's feet and clothing for a soldier's body."

MINERS DIE IN EXPLOSION.

[BY A. P. NIGHT WIRE.]

FORT SMITH (Ark.) April 9.—Three coal miners were killed, one was probably fatally injured and seven others were less seriously hurt in an explosion today at the Hartford Valley Fuel Company's mine near here. It is believed gas caused the explosion at the bottom of the 180-foot shaft.

Status Defined.

NEW GUARD IS TO STAY HOME.

No Drafting into the Federal Service, Plan Now.

Will be Held Subject to Domestic Duty Call.

Gen. Borree Gets Ruling as to California Companies.

[BY A. P. DAY WIRE.]

SACRAMENTO, April 9.—National Guard companies organized since August 5, 1917, will not be drafted into the Federal service for duty overseas under the present plans of the War Department, but will be held subject to the call of the President for domestic duty only, according to a telegram received from Washington today by Adjt.-Gen. Borree.

The telegram was in answer to one sent Saturday by Gen. Borree to the chief of the militia bureau at Washington, in which he recommended that thirteen separate infantry companies of National Guard organized recently in California be taken into the Federal service and assigned to the Fortieth Division at Camp Kearny. Several other companies are being organized in the State.

Gen. Borree was authorized to discharge from the companies any member who desired to enlist in branches of the service where there is a reasonable possibility of going overseas. Members of draft age are subject to being drafted into the National Army.

A request for a Federal inspection of the California companies mustered in recently has been made by Gen. Borree. He expected this would be made soon, he said today.

There are five companies in Los Angeles, two in Fresno, one each in San Francisco, Sacramento, Visalia, Stockton, Modesto and Alameda. The thirteen companies have an aggregate membership of approximately 1350 men.

Commissions were issued today by Gov. Stephens to officers of the Twelfth Separate Infantry Company, California National Guard, at Modesto. The following received commissions: James T. Howsen, captain; Lawrence M. Farrell, first lieutenant; George A. Ashman, second lieutenant.

John Sheldon Malcom was commissioned major and commandant of the cadet company at Anaheim High School, Orange county.

FRENCH BREAD RATION REDUCED ONE-THIRD.

[BY A. P. DAY WIRE.]

WASHINGTON, April 9.—France has just begun a new regime of bread conservation, the Food Administration announced today. From now on bread will be strictly rationed through all of France on the following basis:

Children less than 3 years old, 3½ ounces per day; children from 3 to 13 years old, 7 ounces; persons from 13 to 60 years old, 10½ ounces (hard workers in this age class may receive 3½ ounces more;) persons over 60 years old, 7 ounces.

This ration is about two-thirds of the bread allowance heretofore maintained.

Bread constitutes over one-half the diet of the French nation, and the price of meat is so high as to practically prohibit its use by a large part of the population.

WOULD RAISE PAY OF ALL FEDERAL WORKERS

[BY A. P. DAY WIRE.]

WASHINGTON, April 9.—Salary increases of $120 annually for virtually all government employees in the civil establishment are proposed in an amendment attached today by the Senate Appropriations Committee to the Legislative, Executive and Judicial Appropriation Bill.

The committee restored appropriations, struck out in the house, to continue subtreasuries at Baltimore, Boston, Chicago, Cincinnati, New Orleans, New York, Philadelphia, St. Louis and San Francisco.

AVIATION CADET IS INSTANTLY KILLED.

[BY A. P. DAY WIRE.]

DALLAS (Tex.) April 9. — Cadet John Insinger of Greeley, Colo., was instantly killed at Love field, an American aviation camp, here today when two machines crashed together about 500 feet in the air.

Cadet Earl Zinn, who was piloting the machine which collided with Insinger's airplane, was slightly injured. Both machines were totally wrecked.

MORE SALOONS TO CLOSE.

[BY A. P. NIGHT WIRE.]

REDWOOD CITY, April 9.—Twenty saloons will be closed July 1 as the result of an election here yesterday, the drys winning, 657 to 448. Redwood City is but five miles from Camp Fremont, and a heated campaign was waged, with the alleged sale of liquor to soldiers a feature.

THE MORRIS PLAN

Your Credit

It's awful easy to borrow money from the MORRIS PLAN COMPANY if you are honest and have a steady job. Don't sell your Liberty Bond, it's good security. We will lend you money on it. Come in and we'll tell you how.

The Los Angeles Morris Plan Company,
725 South Spring St.
Loans and Investments.

3RD LIBERTY LOAN
Now on Sale—Night or Day.

NIGHT and Day Banking is a service that is dependable—you find convenience in the continuous service of the street railway, telephone, electric light—why not in a bank?

Let us explain the attractive features of our interest-bearing accounts.

This Is the Bank That Is Open All Night and Day

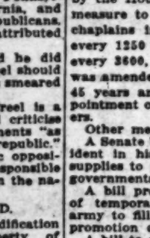

Hellman Commercial Trust and Savings Bank
SIXTH AND MAIN

COULTER DRY GOODS CO.

EXCLUSIVE LOS ANGELES AGENTS FOR
John S. Brown's Linens
St. Mary's Woolen Blankets
For 27 Years The Home of Perrin Gloves

SEE DAILY ADVERTISEMENTS FOR OTHER ITEMS OF INTEREST.

Seventh Street at Olive

VICTROLAS
On Small Monthly Payments

In order that we may give you the best in service and quality we are specialising on the Victrola—because we have found it to be the one instrument that completely satisfies. Consequently you will find here a complete stock of all models ranging in price from $20 to $400—selling on monthly payments so small as to cause you no inconvenience.

A Complete Assortment of
VICTOR RECORDS

We will be pleased to play for you any records that you wish to hear. Our demonstrating facilities are unexcelled.

Geo. J. Birkel Co.
The Returning House
446 to 448 BROADWAY

The Sign of The Arrowhead

Service That Sportsmen Appreciate

Perfect Fitting Riding Breeches for Men

There is as much satisfaction in the fit of riding breeches as in the quality and style. Ours fit perfectly, and you have them in all sizes.

Of serviceable, cool khaki.... $3.25
Made of extra quality olive drab.... $12.50
Of real Harris whipcord.... $15

Prepare Now for Your Camping Trip

You'll find it a real treat to visit our Camping Goods Dept. on the third floor. Here is assembled the most interesting exhibit for outdoor lovers. Welcome always. Camp Furniture, Cookware, Blankets, Clothing, Outfits.

"Firey Imp" Folding Stoves
Compact, efficient, burns gasoline, nothing to get out of order and perfectly safe.... $8.00

How About That New Bathing Suit This Season?

If you want the classiest bathing suit on the beach, Mr. Man, you'll find it here. We show the newest 1919 Pacific Coast models at.... $3.25, $4.50, $5, $5.50

Beach Umbrellas
Large and small, various colors. Just the thing for the family beach.... $3.50 to $18

Skinner's Fly Spinners
Triple-hook spinner, the old reliable. Each....

25c
Dry Fly Spinner....
35c

20% Reduction on Golf Shoes
A great variety of these high-grade shoes, in tans and black. In view of the leather scarcity, this is your opportunity for a real saving. Act early.

Revolvers and Rifles for You
Guns of all kinds, Rifles and Automatic Pistols and Revolvers, the largest stock in the city. Special attention to the needs of the boy. A large stock of 22 Rifles and Benjamin, King and Daisy Air Rifles, the standard among small boys.

Order by Mail
Our complete catalogue and other information sent on request. Write today.

B. A. Dyas Co.
Est. 1888
7th St. Near Broadway

Stops Indigestion, Dyspepsia, Heartburn, Gases, Sourness and Stomach Distress

Eat "Pape's Diapepsin" like Candy—Makes Upset Stomachs feel fine

Large 50 cent case. Any drug store. Relief in five minutes! Time it!

KC BAKING POWDER

25 Ounces for 25¢
(More than a pound and a half for a quarter)

Same Price—Best Quality
In Spite of the War

THE TIMES Always Has the Most Want Ads.
THEY REACH.

The Times Free Information Bureau
619 South Spring Street

THE TIMES FREE INFORMATION AND RESORT BUREAU is for the accommodation and benefit of persons seeking interesting routes of travel, desirable hotels and rest, recreation and recuperation at the seashore or in the mountains.

Particulars are furnished by competent attendants and by correspondence to the general public regarding rates and attractions of railroad and steamship lines; hotels and pleasure and health resorts. Photographs, descriptive circulars and transportation literature are kept on hand for inspection and distribution. Times readers can obtain here in a few minutes, without the delay incident to writing for it, all the information necessary for a safe and enjoyable journey or vacation. This service is absolutely free. Literature also may be obtained at the New Times Building, Broadway at First street.

PERSONS CONTEMPLATING VISITING LOS ANGELES ARE PRIVILEGED TO HAVE THEIR MAIL ADDRESSED TO THIS BUREAU.

Resorts

ARLINGTON HOTEL
SANTA BARBARA
An absolutely Fireproof Hotel—All Outside Rooms, affording plenty of light and air—Headquarters for Tourists from all parts of the world. Private Lavatories in connection with all rooms. Ideal climate the year round. Automobile road is now perfect, 2½ hours' run Los Angeles to Santa Barbara. Unexcelled facilities for care of automobiles in hotel grounds.
B. P. DUNN, Lessee.
The Most Attractive and Sportiest Golf Links in California.

Hotel Virginia LONG BEACH
CLOSE TO THE RHYTHMIC SURF
Absolutely fireproof. American plan. Golf, Tennis, Dancing, Wed. and Sat. Nights. Center of social events. Luxurious accommodations. Hospitable atmosphere. Spend the week-end. Write for folder. G. M. Burbank, Mgr. ARMY AND NAVY HEADQUARTERS.

SANTA CATALINA ISLAND
Gabrielson's Ideal Summer and Winter Resort. For time card and general information, inquire, Banning Co., Agents, 104 Pacific Electric Bldg., Los Angeles. Phones Main 8220, Home 10564.

ORANGE EMPIRE TROLLEY TRIP $3.50
Through the "KINGDOM OF THE ORANGE" Guide Lecturer, 9:36 A.M. daily from Los Angeles Main St. Station. Reservations P. E. Information Bureau. Main 8000, Home 60391.

MOUNTAIN SPRING RANCH SAN DIMAS CANYON
Housekeeping bungalows. Everything complete; 32 miles from Los Angeles, three miles north of Foothill Boulevard. All provisions supplied on place. Auto meets Santa Fe and P. E. by appointment. For information address Clayton M. Harris, Mgr., La Verne, Cal. Both Phones, La Verne 915.

VENICE Attractions All Open The Place to Go
THE HOTEL AND BUNGALOWS AT BEVERLY HILLS. An ideal winter resort. Situated midway between Los Angeles and the sea. Amusements: Golf, tennis, beach-ing, surf bathing, weekly dances. Saddle horses, ponies for the children to ride over the beautiful mountain trails. Home 60594. RATES FROM $5 PER DAY, AMERICAN PLAN. Hollywood 4.

RADIUM SULPHUR SPRINGS MELROSE AVENUE and GOWER STREET
Drink and baths in the most radio-active natural curative mineral water. It purifies blood, keeps you young. HOT BATH treatments for Rheumatism, Lumbago, Sciatica, Diabetes, Stomach, Liver, Kidney, Bladder, Blood, Bright's, Nervous and Female Troubles. Doctor's advice free. West Sixth Street car line. Phone 577196.

Los Angeles Hotels and Apartments

TWO OF THE CITY'S LEADING FAMILY HOTELS

GATES HOTEL FIRE PROOF

609 St. Chas. Place
Main 8285 Home 10048
SUMMER RATES in effect April 10th
Rooms with private bath $30 per month
Lee Holladay Pres. Geo. A. Clifford Secy.

HOTEL LEE

622 W. 6th St.
Pico 10067 Home 10063
SUMMER RATES in effect April 10th
Rooms with private bath $25 per month
W. B. Clark, Prop.

San Francisco Hotels

BELLEVUE HOTEL SAN FRANCISCO

300 ROOMS—300 BATHS
Large enough to afford every comfort and luxury; small enough to insure personal attention. Convenient location, willing service, excellent cuisine.
American Plan from $4.00.
European Plan from $2.00.
MORGAN ROSS, Manager,
GEARY at TAYLOR STS. More Comfortable than Home

Steamships

PACIFIC STEAMSHIP COMPANY (THE ADMIRAL LINE)
Main 7282 Day and Night Phone Service. A3333
634 SOUTH SPRING STREET.
Pasadena, 8 E. Raymond Ave. Long Beach, 115 W. Ocean Ave.
BERTH AND MEALS INCLUDED IN ALL FARES.

Sailings For
San Francisco—Seattle—Tacoma
S.S. President, Thursday, April 11th.
S.S. Admiral Dewey, Saturday, April 13.
S.S. Queen, Tuesday, April 16th.
For Santa Barbara—San Francisco
S.S. City of Topeka, Sunday, April 14th.
For San Diego
Every Monday and Wednesday

Fares—First-Class.
Santa Barbara, $2.50-$3.00
San Diego, $3.00
San Francisco, $9.50 to $11.00
Seattle-Tacoma, $27.35 to $35.35
Special Round Trip Fares to All Points
Ask Us About Alaska

SAN FRANCISCO $8.50, $9.50, $10.50. ROUND TRIP, $16.00
PORTLAND $37.50, $39.50, $52.50. ROUND TRIP, $41.00.
S. S. ROSE CITY—SUNDAY, APRIL 14th
SAILINGS—APRIL 28, 28; May 2.
SAN FRANCISCO AND PORTLAND STEAMSHIP CO.
517 SOUTH SPRING STREET
A3781 Main 1994

Steamships

Australia FRANC STEAMSHIP CO.
Splendid American S. S. Sierra, Sonoma, Ventura, 16,000 ton Lloyds A1 register. Delightful service. Sydney Short Line—Samoa—Honolulu. Quickest passage—Lowest rates—Pacific Tours. $227.50 1st class. Sailing dates on application. A. M. Culver, 621 S. Spring St., L. A., or 684 Mkt. St., S. F., Cal.

AUSTRALIA
NEW ZEALAND AND SOUTH SEAS
Via Tahiti and Raratonga
Mail and Passenger Service Every 28 days.
Union S. S. Co. of New Zealand
220 California St., San Francisco
Or local Steamship and Railroad Agents.

The Pinkest Automobile Section in the Sunday Times.

STEEL CORPORATION IS BIG BOND BUYER.

[BY A. P. NIGHT WIRE.]

NEW YORK, April 9.—The United States Steel Corporation today announced it had subscribed for $35,000,000 of the third Liberty Loan on its own account and for $10,000,000 additional to be offered to employees on the installment plan.

Start Tomorrow and Keep It Up Every Morning

Get in the habit of drinking a glass of hot water before breakfast.

We're not here long, so let's make our stay agreeable. Let us live well, eat well, digest well, work well, sleep well, and look well. What a glorious condition to attain, and yet, how very easy it is if one will only adopt the morning inside bath.

Folks who are accustomed to feel dull and heavy when they arise, splitting headache, stuffy from a cold, foul tongue, nasty breath, acid stomach, can, instead, feel as fresh as a daisy by opening the sluices of the system each morning and flushing out the whole of the internal poisonous stagnant matter.

Everyone whether ailing, sick or well, should, each morning, before breakfast, drink a glass of real hot water with a teaspoonful of limestone phosphate in it to wash from the stomach, liver and bowels the previous day's indigestible waste, sour bile and poisonous toxins. The action of hot water and limestone phosphate on an empty stomach is wonderfully invigorating. It clears out all the sour fermentations, gases, waste and acidity and gives one a splendid appetite for breakfast.

The millions of people who are bothered with constipation, bilious spells, stomach trouble; others who have sallow skins, blood disorders and sickly complexions are urged to get a quarter pound of limestone phosphate from the drug store. This will cost very little, but is sufficient to make anyone a pronounced crank on the subject of inside-bathing before breakfast.

Ladies! Salute Him!

Discovers drug that loosens sore, touchy corns so they lift out

A noted Cincinnati chemist discovered a new ether compound and called it freezone and little quarter ounce bottles can now be obtaind from any drug store for a few cents.

You simply apply several drops of freezone upon a tender corn or painful callus and instantly the soreness disappears, then shortly you will find the corn or callus so loose that you can just lift it off with the fingers.

No pain, not a bit of soreness either when applying freezone or afterwards, and it doesn't even irritate the skin.

Hard corns, soft corns or corns between the toes, also toughened calluses just shrivel up and lift off so easy. It is wonderful! Seems magical. It works like a charm. Millions of women will hereafter keep a little bottle of the wonderful freezone handy and never let a corn ache twice.

Lemons Whiten and Beautify the Skin! Make Cheap Lotion

The juice of two fresh lemons strained into a bottle containing three ounces of orchard white makes a whole quarter pint of the most remarkable lemon skin beautifier at about the cost one must pay for a small jar of the ordinary cold creams. Care should be taken to strain the lemon juice through a fine cloth so no lemon pulp gets in, then this lotion will keep fresh for months. Every woman knows that lemon juice is used to bleach and remove such blemishes as freckles, sallowness and tan, and is the ideal skin softener, smoothener and beautifier.

Just try it! Make up a quarter pint of this sweetly fragrant lemon lotion and massage it daily into the face, neck, arms and hands. It should naturally help to whiten, soften, freshen, and bring out the hidden roses and beauty of any skin. It is wonderful for rough, red hands. Your druggist will sell three ounces of orchard white at little cost, and any grocer will supply the lemons.

REDUCING THE DIVORCE AVERAGE

The other day a well-known divorce lawyer made the remark that the majority of women seeking divorce are fat. As a woman advances from youth to middle age, she thickens and broadens (unless she be wise;) hence, husband grows less anxious to please her, as her charm over others grows less. In time this process ends up in a divorce court.

Women who have (husbands) must hold. For this nothing serves like a youthful figure. But how overcome the thickening of middle age? Very simple. Exercise will not do—does not housework fail? And dieting makes wrinkles. Instead, escape both bother and wrinkles by taking a Marmola Tablet after each meal and at bedtime. These tablets will take off a pound of fat a day—beginning the reduction where it shows the most, viz: on hips, chin, abdomen, etc. Get down to the lost, youthful figure that lies under your fat; and then stay there with the occasional help of a tablet. Anticipate no ill effect, there will be none; the tablets will rather increase your well-being, being, as they are, a guaranteed reproduction, in convenient form, of that famous fashionable formula, ½ oz. Marmola, ¼ oz. Fl. Ex. Cascara Aromatic, 4½ oz. Peppermint Water. They are so low in cost, a large case, of the makers, the Marmola Co., 864 Woodward Ave., Detroit, Mich., or of any druggist, costing only seventy-five cents.

TURKS TAKE TOWN OF VAN, ARMENIA.

[BY ATLANTIC CABLE AND A. P.]

CONSTANTINOPLE, Monday, April 8.—After violent fighting, says a War Office official statement today, Turkish troops have occupied the town of Van, on the east bank of Lake Van, in Turkish Armenia.

Prmier in Bold Move

(Continued from First Page.)

Ireland with the conscription of Irishmen.

This unexpected disclosure in an address by the Premier in the House, in presenting the new conscription bill to Parliament, swept aside all interest in the details of the conscription scheme, which already had been forecast by the newspapers.

SCENE IN PARLIAMENT.

[BY ATLANTIC CABLE AND A. P.]

LONDON, April 9. — Premier Lloyd George told the House of Commons today that when the battle on the Somme front commenced the total combatant strength of the German army on the west front was approximately equal to the total of the Entente Allies.

The Premier, in speaking of the western front battle, said the Cabinet had taken every step to hurry reinforcements. The number of guns and prisoners taken had been exaggerated grossly by the Germans.

The Ministry of Munitions, the Premier added, had been able to replace the guns and there were substantial reserves left. The Cabinet was confident the army would be equal to the next encounter.

TO RECALL GEN. GOUGH.

Lloyd George said the Cabinet had decided to recall Gen. Gough, who was in command of the Fifth Army, against which the Germans made their principal gains. Until all the circumstances of his retirement were known, however, it would be unfair, he said, to censure him.

Having gained an initial success, Lloyd George went on, the enemy was preparing a greater attack and it would be a fatal error to underestimate the gravity of the prospect.

THE PREMIER'S SPEECH.

Premier Lloyd George said:

"We have now entered the most critical phase of this terrible war. There is a lull in the storm, but the hurricane is not over. Doubtless we must expect more fierce outbreaks, and era it is finally exhausted there will be many more.

"The fate of the empire, the fate of Europe and the fate of liberty throughout the world, may depend upon the success with which the very last of these attacks is resisted and countered.

"The government, therefore, propose to submit to Parliament today certain recommendations to assist this country and the Allies to weather the storm. They will involve, I regret, extreme sacrifices on the part of large classes of the population, and nothing would continue to justify them but the most extreme necessity and the fact that we are fighting for all that is essential and most sacred in our national life.

"Before I come to the circumstances which led up to our submitting these proposals I ought to say one word as to why Parliament was not immediately summoned. Since the battle began the government have been engaged almost every hour in concerting with the Allies the necessary measures to assist the armies to deal with the emergency.

"The proposals which we intend submitting to Parliament required very close and careful consideration and I think there is this advantage in our meeting today, rather than immediately after the impact of the German attack, that we shall be considering these proposals under conditions which will be far removed from any suggestion of panic.

"I shall now come to the circumstances which have led to the present military position. It is very difficult at this time to present a clear, connected and reliable narrative of what happened. There has been a great battle on a front of fifty miles—the greatest battle ever fought in the history of the world. Enormous forces have been engaged and there was a considerable retirement on the part of the British forces and under these conditions it is not always easy for some time to ascertain what actually happened.

"The House will recollect the difficulty we experienced with regard to Cambrai. It was difficult to piece together the story of the event for some time, and Cambrai was a very trivial event compared with this gigantic battle.

"The generals and their staffs are, naturally, engaged and have to concentrate their attention upon the operation of the enemy, and until the strain relaxes it would be very difficult to institute the necessary inquiries to find out exactly what happened and to furnish an explanation of the battle.

"However, there are two or three facts which stand out and, in stating them, I should like to call attention to two things, which I think, above all, must be avoided. The first is that nothing should be said that could give information to the enemy; nothing should be said which would give encouragement to the enemy and nothing should be said which would give discouragement to our troops, who are fighting so gallantly at this very hour.

"And the second question is that all recrimination at this hour must be shut out.

"What was the position at the beginning of the battle? Nothwithstanding the heavy casualties in 1917, the army in France was considerably stronger on the first of January, 1918, than on the first of January, 1917. Up to the end of 1917—up to, say, about October or November—the German combatant strength in France was as two to the Allies' three. Then came the military collapse of Russia and the Germans hurried up their released divisions from the eastern front and brought them to the west. They had a certain measure of Austrian support, which had been accorded to them.

"Owing to the growth of the strength of our armies in 1917, when this battle began the combatant strength of the whole of the German army on the western front was only approximately, though not quite, equal to the total combatant strength of the Allies in infantry. They were slightly inferior in artillery.

"They were inferior in cavalry, they were considerably inferior; and what is very important, they were undoubtedly inferior in aircraft.

"The Germans, therefore, organized their troops so as to produce a large number of divisions out of the slightly smaller number of infantry and slightly smaller number of guns. They had fewer battalions in a division and fewer men in a battalion. That is entirely a question of organization and it yet remains to be seen that their organization is better than ours. It is necessary to explain that in order that the House should realize why, with approximately the same number of men, the Germans have a larger number of divisions on that front.

"According to all the facts which have come to hand as to the losses of the battle, that roughly represents the relative strength of the combatants on both sides at this moment. The Germans had, however, one or two important advantages. The first, the initial advantage, which is always commanded by the offensive is that they know where they mean to attack. They choose the ground; they choose the location; they know the width of the attack; they know the dimensions of the attack; they know the time of the attack; they know the method of attack. All that invariably gives the initial advantage to the offensive.

DEFENSE ADVANTAGE.

"The defense has a general advantage. Owing to air observation concealment is difficult.

"At the same time, in spite of all that, owing to the power of moving troops at night, which the Germans exercised to a very large extent, there is a large margin for surprise even in favor of air observation, and of this the enemy took full advantage.

"I should like to say one word here as to the difficulty which the Allied generals were confronted with in this respect. Before the battle the greatest German concentration was in front of our troops. That was no proof that the full weight of the attack would fall on us. There was a very large concentration opposite the French lines. There was a very considerable concentration—I am referring to the German reserves—on the northern part of our line.

"After the battle began or immediately after the battle the Germans by night brought their divisions from the northern part to the point where the attack took place. They also took several divisions from opposite the French in the same way and brought them to our front. But it would have been equally easy for them, while concentrating troops opposite our front, to maneuver them in the same way opposite the French. I am only referring to that in order to show how exceedingly difficult it is for generals on the defensive to decide exactly where, in their judgment, the attack is coming and where they ought to concentrate their reserves.

"I may just say a word here. This problem was considered very closely by the military staff at Versailles and I think it right, in justice to them, to point out that after a very close study of the German position and of the probabilities of the case, they came to the conclusion, and they stated their conclusion to the military representatives and to the Ministers in the month of January, or the beginning of February, that the attack would come south of Arras; that it would be an attack on a very wide front—that it would be an attack on the widest front ever yet assailed; that the Germans would accumulate ninety-five divisions for the purpose of making that attack; that they would throw the whole of their resources and their strength into breaking the British line at that point and that their objective would be the capture of Amiens and the severance of the British and French forces.

"That was the conclusion Sir Henry Wilson (chief of the imperial staff,) came to and which was submitted at that time, two or three months ago, and I think that it was one of the most remarkable forecasts of enemy intentions that was ever made.

"As a matter of fact, the attack was made up, think, by about ninety-seven divisions. It was an attack on the widest front that ever had been engaged. Its object, undoubtedly, was the capture of Amiens and the severance of the British and French forces. So that almost in every detail, that very remarkable forecast has been verified in the event.

"Another remarkable prediction was that it might probably succeed to the extent of penetrating the British line to the extent of half the distance of the front attacked. They came to that conclusion from a close examination of the offensives of the war.

"There was another advantage. There was, first of all, the advantage which the Germans had from having the initiative. There was a further advantage they had and this undoubtedly was the greatest advantage, from having a united command opposed to a dual one. The Germans undoubtedly relied on this to a very large extent for their success. They owe much of the success of this attack to this.

"It was reported to me on good authority that the Kaiser informed ex-King Constantine: 'I shall be at them, for they have no united command.' Which shows that that was what they were relying in the main upon, that although their numbers were slightly inferior they knew the importance that was to be attached to the fact that there was a perfectly united command."

TONNAGE SENT ACROSS GAINS.

INCREASE OF 20 PER CENT. IS NOTED IN SHIPPING TO EUROPE IN MARCH.

[BY A. P. NIGHT WIRE.]

WASHINGTON, April 9.—An increase of 20 per cent. in the amount of tonnage shipped across the Atlantic in March was gained through close co-operation of the Ship Control Committee, the Shipping Board and the War Department in directing the movement of traffic. Officials confidently predicted today that the efficiency in handling was growing and would mean a gain of 20 per cent. in tonnage during April.

The strength of the nonfighting fleet which the United States has contributed to the aid of the Allies became known today for the first time. A total of 390 American vessels or vessels under American control now are in the trans-Atlantic trade, with a tonnage of 2,762,605. Of these, 322 fly the American flag, while sixty-eight are chartered ships of neutral nations. The American ships have a carrying capacity of 2,345,344 tons.

In addition to the present fleet, there are 471,000 tons of Dutch ships still to be put into service as soon as crews can be provided. Ships built in America for the Shipping Board will swell the total still further, as the building programme begins to show cumulative results during the summer.

S. W. ODELL IS OUT FOR CONGRESSMAN.

ATTACKS ALLEGED PACIFIST RECORD OF REPRESENTATIVE RANDALL.

Criticising the alleged pacifist and anti-war record of Congressman Randall, S. W. Odell of Pasadena yesterday announced himself a candidate for Representative in Congress for the Ninth District. He gives the following as the main reasons impelling him to enter the race:

"The people of the Ninth District are almost unanimously supporting the President and the army and navy in bringing the present war to such a victorious conclusion that the world shall be made safe for democracy and never again shall such brutal militarism as is represented by Germany and Turkey and their allies afflict the world. And the district ought not to be represented by a pacifist of Mr. Randall's type.

"The people of the Ninth District are overwhelmingly 'dry,' as was shown by their election of Mr. Randall, a Prohibition party man, to the high office he now holds. They should be represented by a 'dry.'

"The people of the Ninth District are overwhelmingly Republican in sentiment and ought to be represented by a Republican. Mr. Randall voted with the Democrats in electing Hon. Champ Clark, Speaker of the House, and has generally acted with that party in Congress."

Mr. Odell refers to the Congressional Record as showing that Mr. Randall voted with Mr. La Follette of Wisconsin against vital war measures as follows: Against the aviation bill, against the fortification bill, against the naval bill, against declaration of war with Germany, against the hydrographic (naval) bill and against the National Army bill.

"Besides his recorded votes, on these most vital bills for preparing this nation for the war and for selecting an army by a most equitable method so that rich and poor, patriot and slacker, should bear equal burdens," the statement says, "he printed in the Congressional Record, while urgent war measures were under consideration on May 7, 1917, a speech on the war, in which after declaring himself bitterly opposed to war, he said that most 'wars in history have been dishonorable wars,' and he cited the Mexican War of 1846 and the late Spanish-American War, which this nation undertook for the liberation of Cuba, as instances, and, by inference, that our present war is another of the same sort.

"I am sure that a man who votes and talks in the above manner ought not to be in Congress."

Monetary.

STANDARD SILVER PRICE IS AIM OF SENATE BILL.

[BY A. P. DAY WIRE.]

WASHINGTON, April 9.—Melting into bullion of not more than 250,000,000 silver dollars now in the Treasury for sale and export to pay trade balances and repurchase of silver at $1 an ounce is proposed in an administration bill introduced today by Senator Pittman as an emergency war measure. Silver certificates would be withdrawn from circulation as the dollars are taken from the Treasury and Federal reserve bank notes of $1 new and $2 denominations substituted.

If enacted, the measure virtually would fix a standard price for silver at $1 an ounce, several cents above the present market, and stabilize the world market, since the United States produces almost half the total. The bill also is intended to stimulate silver production and to use the Treasury's reserve stock of that metal, instead of gold, to settle this country's commercial trade balances in the Orient and elsewhere.

In anticipation of action of Congress, Raymond T. Baker, director of the mint, has formulated an agreement with silver producers and dealers to sell to the government at the $1 rate. The probable result would be for the government to absorb the country's entire output, about 74,000,000 ounces last year. Officials have stated they would make arrangements to supply quantities of silver to jewelers and manufacturers requiring it.

By War Department.

ARCADIA BALLOON SITE MAY BE ABANDONED.

[BY DIRECT WIRE—EXCLUSIVE DISPATCH.]

WASHINGTON BUREAU OF THE TIMES, April 9.—The projected Arcadia balloon station may be abandoned by the War Department unless some powerful measures are resorted to at once. The War Board has directed Gen. Squier of the Signal Corps to go no further with the Arcadia programme at present. Congressman Osborne has asked that no action be taken until Carl McStay, representing the Chamber of Commerce, can return to Washington. He is now in Dayton, O., and is expected here tomorrow or next day. On his arrival the matter will be disposed of definitely.

Congressman Osborne has arranged for an interview and it is believed that Senator Phelan will take a hand in the matter which is of such great and permanent interest to Los Angeles and Pasadena, and, in fact, to all of Southern California.

The War Board says that the United States has enough balloon stations and that no more are justified. It is proposed by the board to enlarge one of the present balloon schools in Texas and thereby accommodate a large number of students for this class of aerial signal work.

In this connection it was announced today that unless Sacramento "cleans up" the situation there its aviation camp will be removed to some other point in California. It is reported that a welfare committee of the camp department of the army said in a recent report that the moral conditions near the proposed aviation camp are extremely bad.

These Victor Records Here!

(the song you hear everywhere!)
Also the new Medley Fox Trot,

"Tickle Toe"
WHILE OUR STOCKS LAST!

Barker Bros. ESTABLISHED 1880
Largest Southwestern Phonograph and Record Dealers
The House of Complete and Competent Home Furnishing Service.
Broadway, Between 7th and 8th Streets.

Reflecting New Spring Styles in Obrikat

Furs

Fresh and new, right from our own work-shops, with every new thought reflected in their making, Spring's choicest furs for early Summer and Summer wear. Always fashionable foxes, lynx, squirrel, ermine, sable, stone Martin and many others. Each piece of a quality made possible by our direct buying and importing, and rare in value.

We buy and import direct, and manufacture and sell direct. Because of these facts we give you better quality in every way than you can possibly secure elsewhere.

Fur Storage a Specialty.

F. Obrikat Fur Company
Leading Furriers
Third and Hill
Los Angeles.

Boadway Bros.
of Pasadena
To Retire From Business

—And announce their complete stocks of Dry Goods—Women's Apparel, Furniture, Draperies, Floor Coverings, Art Goods, Fixtures, Lease, Equipment and Good Will for sale as a whole or in part.

This course is made necessary by the illness of Mr. O. E. Boadway, who as general manager has built this business up to the high plane it occupies in the esteem of its extensive clientele.

WATTS.

[LOCAL CORRESPONDENCE.]

WATTS, April 9.—Five clubs, two saloons and one cafe were voted out of business at Watts yesterday and the vote for Los Angeles is to be "dry" as the surrounding city. Autoists and patrons of the Pacific Electric will have to purchase tickets through to Venice if they want to be the impelling motive for wanderings, as Venice failed to license establishments. A complete count of the vote gives a majority of 158 for the "dry" workers. While the "dry" workers are celebrating today, the news is generally known that the grand jury is investigating charges that floaters had been brought in to swing the election one way or the other. While there were rumors yesterday, it is to be confidently stated that several are to be indicted although the "dry" campaigners are in a forgiving mood. It is said that an election contest will be started and they announce a determination to fight the matter to the last ditch. Evidence to the effect that "dry" leaders had been buying votes were laughed at by leaders of that faction. It is conceivable that every "dry" challenged was allowed to vote and none withdrew unchallenged, although it was reported several "wet" voters, when they left the booth and did not cast their ballots.

tor Records Here!

a
's
er
ght"

ou hear everywhere!)
w Medley Fox Trot,

kle Toe"
UR STOCKS LAST!

ker Bros
ESTABLISHED 1880
n Phonograph and Record Dealers
Complete and Competent
Furnishing Service.
tween 7th and 8th Streets.

ng

s

om our
ry now
r mak
rs for
mmer
e fixes.
nable.
others.
made
buying
n value.

l import direct,
ture and sell di-
e of these facts
better quality in
n you can possi-
ewhere.

Storage a Specialty.

t Fur Company
ading Furriers
hird and Hill

"OVER THE TOP"
MATHIE'S WHITE RIBBON

Beverage Beverage

A Home Product for Home People

More than fifty former saloons,
now soft drink places,
are using this beverage
in preference
to others now on the market.

It Is HEALTHFUL
It Is REFRESHING
It Is a Food Drink
Bottled and in Kegs

Serve it in Your Home
Take it on Your Auto Trip
Try it and Be Convinced
Call for it at
Your Druggist's or Grocer's
If they cannot furnish it to you phone us.

Mathie Brewing Company

East 2600 *LOS ANGELES* *10942*

News from Cities and Towns South of Tehachepi's Top—Los Angeles County Items.

Investigation.

INQUIRY INTO ELECTION BEGUN BY GRAND JURY.

Voting Population Voted at Venice and Watts, are Charges Made.

certain individuals interested in Watts and Venice recently "went" increased the population of those two cities by hundreds of immigrants, with a view to controlling both communities from within at the recent election, and the revelations at yesterday's grand jury inquiry into illegal voting there.

Evidence of voting irregularities of such an abundant nature that investigation is to be resumed today, permitting deputies from the District Attorney's office to present the facts of the case as so far developed, it is said, that a floating population of Venice and Watts was recruited from cheap rooming-houses, the voters being well paid for their time in the undertaking.

Witnesses absent the voting citizens held by Dist.-Atty. Woolwine, Dr. M. Gandier, originator of the Los Angeles "dry" ordinance, Robert C. Barton, secretary of the Efficiency Commission.

WATTS.

[LOCAL CORRESPONDENCE.]

WATTS, April 9.—Five clubs, two hotels and one cafe were voted out of business at Watts yesterday and Watts for Los Angeles is to be "dry" as the surrounding territory. Soldiers and patrons of the Pacific Electric will have to purchase through to Venice if they desire the inspiring motive of intoxication, as Venice failed to close its establishments.

The heavy count of the vote which resulted in a majority of 151 for the "dry" workers was announced today, the news being generally known that the grand jury is investigating charges that fraudsters had been employed to swing the election to the "wets." While there were no returns yesterday, it is confidently believed that several are to be made with the "dry" campaigners, who are in a forgiving mood. Many of the "wet" cause assert that an election contest will be started and they announce determination to fight the matter to the last ditch. The "dry" leaders had been laughed at by those of that faction. It is said that every "dry" vote cast was allowed to stand and none withdrew upon challenge. It was reported that 1,000 "wet" voters, when they left the booth, had cast their ballots.

The vote for City Trustees and other city officials follows:

Trustees—Hans D. Anderson, 710; William Diller, 151; Joseph L. DuBois, 401; Patrick Kelly, 86; Carl H. Platt, 395; Calvin W. Sanders, 382; Louis R. Smith, 78; Rolle N. Smith, 56; Zera Asher Towne, 772; John V. Zimmerman, 718.

City Clerk—Sarah A. Smith, 794; Walter L. LeFavor, 414.

City Treasurer—Christena Burgess, 456; Thomas J. Neal, 720.

SIERRA MADRE.

[LOCAL CORRESPONDENCE.]

SIERRA MADRE, April 9.—The citizens' ticket, known as the Loyalist party, won a complete victory at the polls yesterday. W. H. Holabird, capitalist; Robert Mitchell, attorney; T. M. Webster, building contractor, and W. S. Saunders, architect, were elected City Trustees by overwhelming majorities. E. F. Ballou was elected City Clerk and Carl Pegler, City Treasurer. With C. C. Nourse, architect, as a holdover Trustee, it gives the Loyalists complete control of city affairs.

Former Mayor Louis Dietz was snowed under in his race for City Clerk.

W. H. Holabird probably will be appointed Mayor by the other members of the city board. He received the highest vote, 541, the next highest being Attorney Mitchell with 512 votes.

The main issues in the campaign were Loyalism and Pro-Germanism.

Mrs. Minnie Kimball, a member of the election board and an enthusiastic American patriot, was instrumental in straightening out difficulties that arose at the opening of the polls and was highly complimented by a number of voters who were detained by the unpreparedness.

SOUTH PASADENA.

[LOCAL CORRESPONDENCE.]

SOUTH PASADENA, April 9.—In the tamest election South Pasadena has ever known, six candidates were voted into office by a practically unanimous vote. There were just enough candidates to fill the offices. An amendment to the city charter, providing that Council members should receive a salary of $20 a month, was defeated by a 2-to-1 vote. Less than one-third of the registered voters cast their ballots.

E. T. Grua, W. L. Hinman and H. D. Lanfair were elected to the Council, full term, while Walter A. Gillett received the short-term office. B. V. Garwood was re-elected City Clerk, and Cyrus E. Mungor, City Treasurer.

LICENSES TOO HIGH; GIVE UP.

Over Two Hundred Holders of Liquor Permits Quit Business.

Unable to meet the overhead expenses and the stiff license fees since the operation of the Gandler ordinance, many liquor-selling establishments are going out of business. Secretary McKeag of the Police Commission yesterday reported that 230 holders of licenses have suspended business since midnight of March 31.

Among the places closed during the past week were the Bristol and Portola cafes and the wholesale houses of Joseph Shapiro, No. 116 West Sixth street, and Hilf & Nathan, No. 1261 East Sixth street.

A total of 188 saloons were closed by the ordinance. Nineteen wineries, four restaurants, three bottling works and four social clubs have voluntarily closed. These places produced $35,000 revenue each month for the city.

HERMOSA BEACH.

[LOCAL CORRESPONDENCE.]

HERMOSA BEACH, April 9.—P. B. Guernsey, Joseph P. Luxford and Dr. Charles Hill were elected Trustees and Benjamin F. Brown and Edwin B. Smith, City Clerk and City Treasurer, respectively, at the election held here yesterday. All of these men, with the exception of Dr. Hill, were candidates for re-election. Joseph P. Luxford received 272 votes; P. B. Guernsey, present Mayor of the city, 229 votes; Dr. Hill, 195 votes; B. F. Brown, 250, and E. B. Smith, 287 votes, the latter with no opposition against him. George Hansen received 146 votes and William A. Yost 142 votes as candidates for Trustees, and Wright Conklin, candidate for City Clerk, received 105 votes. Mr. Yost was a candidate for re-election.

COVINA.

[LOCAL CORRESPONDENCE.]

COVINA, April 9.—Matt R. Delano and John M. Stanton were elected Trustees at the election here, Tuesday. John C. Hutchinson was re-elected City Clerk and Max Leonhardt was re-elected City Treasurer. Neither had any opposition. The vote on Trustees follows: Matt R. Delano, 372; John M. Stanton, 362; C. W. Potter, 336, and John W. Whitsel, 330.

ONTARIO.

[LOCAL CORRESPONDENCE.]

ONTARIO, April 9.—Willard D. Ball, Isaac Jones and C. C. Graber were elected to the City Council, D. B. Wynne was chosen City Clerk and J. Frank Fredendall was named City Treasurer at municipal election here yesterday. The race for Treasurer was close, with Fredendall leading N. H. Garrison by seventy-seven votes. In the Clerk race Wynne led Thomas Wilson, recently appointed Clerk at death of R. O. Brackenridge, by 303 votes.

HUNTINGTON BEACH.

[LOCAL CORRESPONDENCE.]

HUNTINGTON BEACH, April 9.—There were 484 votes cast at the election yesterday and there were six candidates for the four-year term of Trustees with two to elect and the vote for each follows: E. E. French, 284; Richard Drew, 171; D. W. Huston, 157; W. J. Williams, 141; L. T. Young, 109; L. Bingle, 58. For the two-year term, Joseph Zazra, with 257 votes, defeated L. M. Lindsey with 201 votes. Charles R. Nutt was elected City Clerk and C. E. Lavering was re-elected City Treasurer.

KERN COUNTY.

[BY A. P. DAY WIRE.]

BAKERSFIELD, April 9.—The drys gained one town in Kern county yesterday. Taft, the metropolis of the west side oilfields, voted dry by a big majority. The towns of McKittrick and Maricopa, also in the west side oil belt, voted to remain wet, McKittrick by fifty-nine and Maricopa by forty-seven majority. Four saloons and a number of cafes and clubs at Taft will have to close under the new edict.

UPLAND.

[LOCAL CORRESPONDENCE.]

UPLAND, April 9.—Owen E. Attwood was yesterday elected City Treasurer over M. W. Palmer, incumbent, by a majority of eight votes, C. K. Francisco, A. H. Johnson and Alden B. Whitney were elected to the Council without opposition and Charles P. Fuller was unopposed for Clerk.

OXNARD.

[LOCAL CORRESPONDENCE.]

OXNARD, April 9.—Election day caused little excitement here. Trustees H. H. Eastwood and Leon Lehmann, City Clerk Frank Pettis and Treasurer Ben Virden were re-elected without opposition. Trustee W. H. Lathrop was defeated by William Dunn in the only contest of the day.

VENICE.

[LOCAL CORRESPONDENCE.]

VENICE, April 9.—Venice wets are rejoicing today in the big margin of 509 votes that gave them unquestioned victory yesterday. The old guard politicians are also congratulating themselves and their supporters on the election of the complete slate, A. E. Coles, Trustee; William G. Lutz, Mayor Rutherford B. Harris for long-term Trustees, John G. Harrah for the short term, Thomas H. Hannk for City Clerk and J. T. Peasgood, Jr., returned to the City Treasurer's office. The neck-and-neck race giving Mayor Harris the advantage of only one vote over Clyde W. Holbrook, the independent candidate, will mean a contest, according to Holbrook. He believes that with the race so close there is a strong probability of error. He does not believe that there was any intentional miscount, but will insist upon a recount. In the recall election of last fall a difference of three votes in favor of Harrah was, after a recount, found to be the same number for his opponent, Edward S. Hill, one of the Trustees, who last night failed of re-election.

There was a constant fluctuation in the recorded votes from the various precincts last night, and, although results were pretty accurately given, yet the final figures were not in until this morning.

The complete figures are: Coles, 1425; Lutz, 1213; Harris, 1139; Holbrook, 1138. This means that the new board will be made up of three of the above, with one eliminated as the result of the contest: Edward A. Gerety, with two years to serve, and John G. Harrah, short-term candidate, automatically elected last night, as there was no opposing candidate. Complete returns show the dry ordinance defeated by a vote of 1645 to 1136. The ordinance giving the Trustees a salary of $75 a month instead of $5 a meeting lost by 1278 to 1195, and the ordinance that would have done away with the prohibitive license for jitney busses operating between Venice and Los Angeles lost by a narrow margin of seven votes, 1031 to 1024.

A feature of the election was the big fight put up by Thomas Wilde, incumbent in the City Clerk's office, without any organized support, against Hanna, with plenty of backing. For a long time the issue was in doubt, and Hanna won by only 102 votes, the figures being 1293 to 1191.

The friends of Holbrook are raising money to defray the cost of his contest, and it is claimed that they are ready to back him to the extent of $1000 or more to make certain that no one else is entitled to his seat.

The drys are not much in evidence today. Rev. Russell E. Stark, dry leader, being away for a rest. He stated last night, however, that whether he lost or won, the persons guilty of colonizing, whom he asserted to be at least 137 in number, would be prosecuted, even though the number was too small to affect the result.

Temperance.

PASADENA BARS LIQUOR AGENTS.

Solicitors from Bay City are Warned to Leave.

Police Chief is Ordered to Enforce Ordinances.

Authorities Display Zeal in Drys' Cause.

[LOCAL CORRESPONDENCE.]

PASADENA, April 9.—Incensed by the report that agents of San Francisco liquor houses were soliciting business in the Crown City since Los Angeles had voted dry, Chief of Police W. S. McIntyre, acting after consultation with Harley F. Newell, Commissioner of Public Health and Safety, yesterday sent out notices drawing attention to the ordinances controlling the sale of liquor to several known agents, and stated that beginning next Monday the ordinances were to be enforced to the letter of the law.

While soliciting is forbidden in Pasadena, several agencies have been active locally and as a matter of general knowledge, it is these agencies that will come under consideration with the promised police activity. While Pasadena has never been considered a bone dry town, Commissioner Newell is zealous of the continued reputation of the city for temperance. The recent wave of wet and dry activity that has been sweeping over towns in the vicinity of Los Angeles has had a psychological effect that has reached here and the stated intentions of the police is the result.

Pasadena makes particular efforts to conceal the fact that it is tolerant of the moderate and home use of frisky stuff. In the charter it is stated that "It shall be lawful to deliver any such liquors to the hotel, boarding-house, restaurant or drug store for which a permit has been issued, or to any resident at his home, provided that such liquors shall be delivered in receptacles effectively concealed from view, in vehicles without any advertisement thereof or any mark of designation of any manufacturer thereof; any other delivery shall be unlawful."

CELEBRATE VIMY RIDGE.

The victory of Vimy Ridge, won by the British forces a year ago yesterday and one of the fiercest battles of the world war, was celebrated in quiet fashion by the Canadians and English members of the Pasadena winter colony here yesterday. Maj. E. G. M. Cape of the Canadian artillery, here on recruiting duty, and a number of his friends united in discussing the deeds accomplished on one of the history-making days of the war.

Vegetables that are important in the conduct of war may not be able to vie successfully with the beauty of hot-house and outdoor-grown flowers to be shown at the annual spring flower show to open Thursday for three days at the Hotel Green, but the more prosaic products will have an equally important place in the exhibition.

The show, given by the Pasadena Horticultural Association, promises unsual prominence and beauty this year with many Los Angeles school children, amateur and professional growers in competition for the many prizes. It is the glimpse of California wonders that visitors long remember and which endears them to the advantages of this quarter of the world.

Hotel Vista del Arroyo, Pasadena. —[Advertisement.

DOCTOR DROPS DEAD IN OFFICE OF BANK.

DR. SHIPMAN, LEADING PHYSICIAN OF SANTA MONICA, SUCCUMBS TO HEART TROUBLE.

[LOCAL CORRESPONDENCE.]

SANTA MONICA, April 9.—Dr. Charles Goodrich Shipman, one of the wealthiest and most philanthropically inclined citizens of the Santa Monica Bay district, and a practicing physician of national reputation, died suddenly today in his office in the First National Bank of Ocean Park Building, a bank in which he was a director. The cause of death was a heart affection from which the doctor had been a sufferer for some time. He was on the committee that framed Santa Monica's commission form of government charter.

Dr. Shipman was a native of Wisconsin, being born in Madison, that State, August 27, 1856. He later removed to Ely, Minn., where he had charge of one of the largest hospitals in that commonwealth. He came to this city nine years ago, taking up his residence at No. 147 Fraser street. For some years he was chairman of the Board of Health, under Mayor T. H. Dudley, and a director in the Ocean Park Bank, of which the latter is president.

With his wife, Mrs. Jessie A. Shipman, the deceased was active in Red Cross work, the latter being busied at the Red Cross headquarters on Ocean avenue as an instructor in the workroom when she was notified that her husband was ill. When she reached his side he was dead.

In addition to the widow, Dr. Shipman is survived by a daughter, Mrs. E. L. Crispin of Los Angeles. Her husband, a physician, has volunteered for government service and is now with No. 3 base hospital in Philadelphia.

Dr. Shipman was a prominent member of the Elks and of the local Masonic Lodge, a Shriner and a Thirty-second-Degree Mason, and probably these orders will have charge of the funeral services, which will be under the direction of the O. A. Kirkelie Company of Ocean Park. Arrangements for the funeral have not yet been completed.

Another of the delightful tea dances at "Coronado" Saturday.—[Advertisement.

OXNARD MEETING CALLED.

[LOCAL CORRESPONDENCE.]

OXNARD, April 9.—Charles Donlon, chairman of the Third Liberty Loan County Committee, has called a meeting in Oxnard tomorrow night and a large attendance of residents of the east side of the county is expected.

Famous in a Day for Her Beautiful Complexion Oatmeal Combination Does It

A Free Prescription Does Its Work Overnight. You Can Prepare It At Your Home.

New York: It is my own discovery and it takes just one night to get such marvelous results, says Miss Edna Wilder, when her friends ask her about her wonderful complexion and the improved appearance of her hands and arms. You can do the same thing if you follow my advice she says: I feel it my duty to tell every girl and woman what this wonderful prescription did for me. Just think of it! All this change in a single night. I never tire of telling others just what brought about such remarkable results. Here is the identical prescription that removed every defect from my face, neck, hands and arms. Until you try it you can form no idea of the marvelous change it will make in just one application. The prescription which you can prepare at your own home is as follows: Go to any grocery and get 10 cents worth of ordinary oatmeal, and from any drug store a bottle of derwillo. Prepare the oatmeal as directed in every package of derwillo and apply night and morning. The first application will astonish you. It makes the skin appear transparent, smooth and velvety. I especially recommend it for freckles, tan, sun spots, coarse pores, rough skin, ruddiness, wrinkles, and, in fact every blemish the face hands and arms are heir to. If your neck or chest is discolored from exposure apply this combination there and the objectionable defect will disappear as if by magic. It is absolutely harmless and will not produce or stimulate a growth of hair. No matter how rough and ungainly the hands or arms, or what abuses they have had through hard work and exposure to sun and wind, this oatmeal-derwillo combination will work a wonderful transformation in twelve hours at the most. Thousands who have used it have had the same results. It always does.

Note: To get the best effect be sure to follow the complete directions contained in every package of derwillo. You have only to get derwillo and oatmeal. You need nothing else and it is so inexpensive that any girl or woman can afford it. The manufacturers and druggists guarantee that there will be a noticeable improvement after the first application or they will refund the money. It is sold in this city under a money refund guarantee by all department stores and by all druggists, including Logan, McKay & Menkman, Voeckel and all Owl and Sun Drug Co. Stores.

FOLEY FURNITURE CO. WHEEL CHAIRS FOR RENT 945-51 So. Main

Tigers Make Their Bow Here by Handing Angels Nine Goose Eggs.

Baseball.

JACK QUINN TURNS TRICK.

Vernon Twirler has Angels Begging for Mercy.

Bill Essick's Club is a Nifty Looking Aggregation.

Games Hereafter to Begin at Two Thirty.

BY EDWIN F. O'MALLEY.

Vernon 4, Los Angeles 0. It was simply a case of Jack Quinn first and the rest nowhere, like the mighty Eclipse of old on the English turf. The ball whirred over the plate in all kinds of elusive dips from the twirl of a dancing dervish to the twist of a St. Vitus expert. Jack not only had the Angels up in the air, but had them on their knees begging for mercy. At no time of the game did they threaten to circle the bases.

Let's hand it to Bill Essick. He's certainly got a mighty nifty club together and with that Tiger pitching staff back of him if he doesn't finish in the first division next October, then there's something wrong with baseball dope. His henchmen performed in excellent style and apart from Mathes, who by the way was bombarded almost to death, played faultlessly.

Borton and Long, who batted indifferently up north, suddenly discovered their swatting orbs (this was to be expected) and away went the pill from their war clubs. We doubt very much, however, whether either of their smashing hits would have found mother earth were old Shucker working in his accustomed habitat. Schick appeared to be afflicted with flickering lamps, owing presably to the low visibility, and stabbed the air like a floundering catfish in his misjudgment.

We do not wish to pass final judgment on this young man, as heretofore he has shown to good advantage. It may, simply have been an off-day for him, a weakness which happens to some of the best players in the world at times. Let us hope that he comes back today and show that he is made of the real stuff. He is, in a measure, handicapped in attempting to keep up the standard in center set by that past master in the art of fielding, Harl Maggert, if you please.

The Tigers appeared to be permeated from stem to gudgeon with the spirit of the late, lamented Happy Hogan, and put up one of those contests that in former years made Happy's name a household word in Los Angeles. We don't know whether they can keep up this clip against so formidable an organization as the Killefers, but if they are able to take the present series, they will have proved themselves a mighty important factor in the year's race.

Any time a club spots Jack Quinn one runs it's almost Kitty bar the door for his opponents. Here is how it happened: Jack himself walked. Daley put a tough one to Babe over the foul line, but the bucolic baby was there with the glimmers. Mitchell forced Quinn at second, Terry to Killefer. Mathes plunged one into left, Mitchell moving to second. Long ripped one over Schick's noodle scoring Mitchell and Mathes. Borton out Terry to Fournier. Two runs, two hits. The crowd might just as well have gone home then and there.

JACK-A-DREAMS.

Babe Borton featured in the Punch and Judy line. Babe pulled a Jack-of-dreams in the last of the eighth that made old Morpheus knock himself into hiccoughs. With one out, Boles hit a screamer to Schick's crack first sacker. Borton muffed it and slowly and triumphantly planked his No. 6 shoe on the first bag. Ellis, who was on first at the time, scudded to second. Babe, in the flush of his triumph, walked with a prideful step toward the dugout. The shouts of his team mates brought him to, and then it suddenly dawned on him that he had suffered an confiscation of his knowledge box.

Babe thought there were two out all the time. All he had to do was to touch first, and toss the ball to second to complete an easy double play. Borton, however, is not prone to blunders of this kind and with this little gibe we will pull off of him.

The street parade prior to the game was one of the most pretentious of its kind ever held in Los Angeles. After the clubs had passed through the principal streets of the downtown district they returned to the grounds. Here, headed by the excellent Submarine band of San Pedro, they carried Old Glory to the big flag staff at the left end of the field and raised the national emblem.

Just before the contest Gertrude Hoffman took the mound and pitched the first ball to Lottie Pickford. Teddy Sampson umpired.

The games hereafter will be started at 2:30 p.m. The attendance was unusually large and clearly proved that baseball is as popular as ever in Los Angeles. The score:

VERNON	AB	R	H	PO	A
Daley, lf	3	1	0	3	1
J. Mitchell, ss	3	1	1	2	4
Mathes, 2b	3	1	2	1	3
Long, cf	4	0	2	0	0
Borton, 1b	3	0	2	11	0
Schick, rf	3	0	0	1	0
Ellis, 3b	3	0	1	0	2
Mitchell, c	3	0	1	6	0
Quinn, p	3	1	1	0	4
Totals	30	4	10	24	14

LOS ANGELES	AB	R	H	PO	A
Willefer, 2b	4	0	0	2	3
Terry, ss	4	0	0	1	4
Schick, cf	4	0	0	2	0
Crawford, rf	4	0	0	1	0
Fournier, 1b	4	0	1	11	0
Maggert, lf	3	0	1	1	0
Boles, c	3	0	0	7	0
Ellis, 3b	3	0	0	0	2
Fitzsimmons, p	1	0	0	0	1
Cooper, p	1	0	0	0	0
Totals	30	0	2	27	11

R—Batted for Fitzsimmons in ninth.

SCORE BY INNINGS.

Vernon	0	0	0	1	0	1	1	0	1—4
Los Angeles	0	0	0	0	0	0	0	0	0—0

SUMMARY.

Errors—Mathes, 2; Boles. Home runs—Daley, 2. Mitchell. Stolen bases—Daley, Mathes. Two-base hits—Fournier, Long. Sacrifice hits—Quinn, Borton. First base on balls—Off Fitzsimmons, 2; Quinn, 1. Hits—Off Fitzsimmons, 6 in 8 innings; off Cooper, 4 in 1. Struck out—By Quinn, 4; by Fitzsimmons, 1; by Cooper, 1. Hit by pitched ball—Maggert. Time—2 hours. Umpire—Frary.

Coast League Standing.

Club—	Won.	Lost.	P.c.
Oakland	5	2	.714
Vernon	4	3	.571
Los Angeles	4	4	.500
Sacramento	3	3	.500
Salt Lake	3	4	.428
San Francisco	2	5	.286

YESTERDAY'S RESULTS.

Vernon, 4; Los Angeles, 0.
Salt Lake-Oakland, rain.
San Francisco-Sacramento, rain.

Jack Quinn,

The Vernon hurler, who made Mr Killefer's Angels look like thirty cents yesterday, when it came to batting.

GREAT LAKES MARVEL MAY BE OUT OF IT.

[BY DIRECT WIRE—EXCLUSIVE DISPATCH.]

CHICAGO BUREAU OF THE TIMES, April 9.—Sickness may prevent Perry McGillivray from participating in the 500-yard National A. A.U. championship against Norman Ross tomorrow at the C.A.A. pool. The Great Lakes marvel has a touch of grip and his condition is far from O.K. He is eager to splash with the Californian, whom dopsters pick to smash the record and local followers are of the belief that the ex-I.A.C. natator will give the San Franciscan a bristling race.

Wallen, Lauble, Leach, Pickle and Simonsen, are also enrolled in the race.

Mike McDermott, 220 breaststroke champion, who has been under the weather for some time, entered the I.A.C. tank today and cut through the water in 2:40 without exerting himself. Biersach now of the C.A.A., who set conference circles afire when he was flying the colors of Wisconsin, will make his debut in the select circle tomorrow night against McDermott. Ross is also an entrant in this event.

FOUR BIG SCHOOLS OUT OF REGATTA.

[BY DIRECT WIRE—EXCLUSIVE DISPATCH.]

ANNAPOLIS (Md.) April 9. — Yale, Harvard, Princeton and Cornell will not participate in the American Henley regatta here May 18, it was announced by the athletic authorities at the Naval Academy today. The general curtailment of athletics for the spring was given as the reason. Pennsylvania, Syracuse, Columbia and the navy crews will participate.

VENICE WINS GAME THEN BREAKS LOOSE.

[LOCAL CORRESPONDENCE.]

VENICE, April 9.—The student body of Venice High School and its friends celebrated royally last night. The cause of the scholastic frivolity was a 4 to 2 victory by the Venice High baseball nine over their next door rivals the Santa Monica High team. Be it known that this is the first time in the history of Bay athletics that Venice High has scored a victory over Santa Monica in any line of sport activity. Hence the vigor of the merrymaking. Following is the score:

Venice, 4; hits, 9; errors, 4.
Santa Monica, 2; hits, 7; errors, 4.
Batteries—Venice, Armstrong and Conley; Santa Monica, Strickfaden and Turnmeier.

FROMME WILL TRY TO PUZZLE THEM TODAY.

Fromme will hurl the sphere for Vernon today against the Angels, was the statement of Bill Essick last night. Bill says he wants to thank the Vernon rooters for the floral horseshoe he was presented with yesterday, and also wants to express his gratitude for the way they cheered his team to victory. Bill didn't gush too much over it all, but he meant it just the same.

DOWNEY NINE JUST NOSES OUT VICTORY.

The Downey baseball nine nosed out a 3 to 2 win over Hollywood in a close game played yesterday afternoon. Rudd and Kincaid composed the winning battery, while Wheeler and Slocum did the heaving and stopping respectively for the Foothill swatters.

CLUB CUP PLAY ON BRENTWOOD LINKS.

Club cup play was continued at Brentwood Sunday with Roy Tufts defeating Newton Foster, 4 up, and 2 to go, while Dr. J. V. Cocke came in ahead of Thomas McCall, 2 up and 1 to go. The final matches, which are scheduled for next Sunday, are Roy Tufts vs. Byron Swearingen and Dr. J. V. Cocke vs. J. R. Clarke.

Cinders.

OXY FRESHIES CAPTURE MEET.

Franklin High Athletes Lose in Tournament.

Lynstrom in Hundred Gets Cheers of Crowd.

Tigers Best in Jumps and Field Events.

The Occidental freshmen piled up a 70-to-43 lead over Franklin High in an informal and hastily scheduled track meet held at Patterson Stadium yesterday afternoon. Lynstrom of Franklin ripped off a 10-1 hundred for the edification of the few fans present, and is threatening to make the real moguls of the cinders waddle some in the A.A.U. meet next Saturday. Superiority in the jumps and field events turned the trick for the Tiger Poagreeners.

The summary:

Mile run: Won by Pitman (O.;) Stringfellow (F.,) second; Tewell (F.,) third. Time, 5m., 32s.

The 100-yard dash: Won by Lynstrom (F.;) Westerfield (O.,) second; Ford (F.,) third. Time, 10 1-5s.

Broad jump: Won by Fulton (O.;) Adcock (O.,) second; Wambold (F.,) third. Distance, 18ft., 7in.

The 440-yard dash: Won by Evans (F.;) Cook (O.,) second; Landers (F.,) third. Time, 58 2-5s.

Shot-put: Won by Stone (O.;) Fulton (O.,) second; Pearson (O.,) third. Distance, 39ft., 10in.

High jump: Won by Fulton (O.;) Adcock (O.,) and Hodges (F.,) tied for third. Height, 5ft., 6in.

High hurdles: Won by Adcock (O.;) McKee (O.,) second; Pigeon (F.,) third. Time, 18 2-5s.

The 220-yard dash: Won by Ford (F.;) Lynstrom (F.,) second; Westerfield (O.,) third. Time, 23 2-5s.

Pole vault: Adcock O.,) and Greathouse (O.,) tied for first; Creswell (F.,) Hodges (F.,) and Hale (F.,) tied for third. Height, 9ft.

Discus: Won by Stone (O.;) Fulton (O.,) second; Deems (O.,) third. Distance, 95ft.

The 220-yard low hurdles: Won by Lynstrom (F.;) McKee (O.,) next; Creswell (F.,) third. Time, 28 2-5s.

The 880-yard run: Won by Tipman (O.;) Young (F.,) second; Davidson (O.,) third. Time, 2m., 17s.

Relay: Won by Franklin.

TO PERMIT THRIFT STAMPS AS PRIZES.

[BY A. P. NIGHT WIRE.]

CHICAGO, April 9.—Directors of the Western Golf Association today adopted a resolution permitting the 280 clubs in the association to offer Liberty Bonds and Thrift Stamps as prizes during the war without affecting the amateur standing of contestants for such trophies.

Heretofore to contest for money prizes has made a golfer a professional, and with recent suggestions that silver cups and other trophies be supplanted by war loan certificates, the question had been raised as to whether these were pecuniary prizes.

It is estimated that $100,000 will be spent by golf clubs in the Western Association for government war securities under this plan. The ruling, it is said, will encourage the playing for Thrift Stamps among individuals and thereby increase the sale.

WORLD CHAMPIONS THEMSELVES AGAIN.

[BY DIRECT WIRE—EXCLUSIVE DISPATCH.]

PARSONS (Kas.) April 9.—Our world's champions are showing improvement. A few days back they were not equal to the pace of the Texas League teams, but today they walloped an American Association aggregation and performed the job neatly. The victims were John Gannel's Kansas City Blues, who succumbed to a flock of base hits and some cold weather by a count of 14 to 4.

BEAUMONTERS FAIL TO DEVOUR POMONA.

[LOCAL CORRESPONDENCE.]

POMONA, April 9.—The Beaumont High School nine came to this city today heads erect, eager for victory over Pomona High. Findlay, formerly of Pomona High, now runs the Beaumont High team and he had issued bulletins that his nine would simply eat Pomona alive. The returns after the diamond conflict show that he spoke too soon or to put it in another way he "counted his chickens before they were hatched." The final score read: Pomona, 13; Beaumont, 2.

DEMPSEY PLAYING IN TOUGH LUCK.

[BY DIRECT WIRE—EXCLUSIVE DISPATCH.]

ST. LOUIS (Mo.) April 9.—If something isn't done to adjust matters between Jack Dempsey and John the Barber, Jack is going to find himself in a bad financial way. He had two fights called off because of John the Barber and yesterday he was forced to call off his theatrical contract here.

FENCING CARD FOR BELGIAN BENEFIT.

A promising fencing card will be staged at the Castle San Souci, corner of Argyle and Franklin streets, Hollywood, Saturday evening for the benefit of Belgian babies. Adjt. Henri Uyttenhove, a member of the Belgian army and wearer of the Belgian Cross of Honor, will tackle Emile Wietz, fencing trainer of Douglas Fairbanks. Later in the evening a challenge clash between Uyttenhove and P. R. Rockahard of the L.A.A.C. will be put on with Charles Winsell, the Belgian Consul, as referee.

WAGNER QUITS GAME FOR GOOD.

[DIRECT WIRE—EXCLUSIVE DISPATCH.]

CHICAGO BUREAU OF THE TIMES, April 9.—Hans Wagner, for many a year king ball player in the National League, has quit the game for good. He threatened to quit several years ago, but the Pittsburgh folks would not stand for his going.

This time, however, he has retired for good and with his departure has gone the last but one of the great players who were in the big league twenty years ago.

The one remaining old-timer is Nap Lajoie, who played at second and managed the Toronto club of the International League last year. Instead of quitting, Lajoie is a come-back and will either manage Indianapolis or cover second this year for Brooklyn.

This great player was born at Woonsocket, R. I., September 5, 1875, of French parentage and is the most important personage in American history born in Rhode Island since the revolution.

TUNA CLUB CHOOSES OFFICERS FOR YEAR.

ORGANIZATION IS IN GOOD FINANCIAL CONDITION; FISH IN PLENTY.

The annual election of the Tuna Club of Santa Catalina Island was held at Avalon Saturday and the following board of directors was elected: J. A. Coxe, Judge J. M. York, Ralph Bandini, Elmer M. Bray and George E. Pillsbury, Jr. The board met yesterday in Los Angeles and elected the following officers: President, J. A. Coxe (re-elected;) vice-president, Judge John M. York; secretary, Ralph Bandini. The club manager will be selected in the near future.

The annual report of President Coxe showed the Tuna Club to be in excellent condition. Three years ago the clubhouse was destroyed by the fire which devastated Avalon.

Today the club has a new clubhouse, larger and better equipped than its predecessor. The building and equipment are all paid for; the club does not owe a dollar; it has $1800 in its treasury, in addition to a $500 Liberty Bond. A subscription of $600 to the third Liberty Loan has been agreed upon.

The membership has been increased during the past year, while the fishing for big game fish has been the best that has been enjoyed for many years past. During the season seventy-two spearfish (marlin swordfish) and 342 tuna were recorded by anglers on the records of the Tuna Club. Fifteen of the tuna weighed over 100 pounds each, the remainder averaging 50 pounds.

ENTRIES FOR A.A.U. MEET CLOSE TONIGHT.

Entries for the annual A.A.U. track and field championships will close this evening at 6 o'clock, the competition to take place at Bovard Field next Saturday. All competitors must be registered in good standing with the A.A.U. and should turn in their blanks to Bob Weaver, Dean Cromwell, Wallace Robb or Vic Ligda, before the time limit is reached tonight.

Gold, silver and bronze medals in each event and the T. V. Allen perpetual trophy for the team scoring most points will be at stake. The order in which they will be run off are: 100-yard dash, trials; 880-yard run; 100-yard dash, final; 120-yard hurdle, trials; one-mile run; 440-yard dash; 120-yard hurdle, final; 220-yard dash, trials; 220-yard hurdle, trials; two-mile run; 220-yard dash, final; 220-yard hurdle, final; one-mile relay; open (four men;) pole vault, putting sixteen-pound shot; running high jump; throwing discus; running hop, step and jump; running broad jump.

SPECIAL EVENTS.

The 100-yard dash, high schools; 75-yard dash, grammar schools; one-half-mile relay, high schools, four men, each running 220 yards.

USED CAR SHOW IS DRAWING CROWDS.

A novel used-car show is being held this week by the Willys-Overland Company of California. The shortage of automobiles both old and new, lends especial import to an occasion of this kind, the many visitors being of the universal opinion that the machines on display resemble a collection of new cars more than a group of second-hand ones.

BERNARD HIGGINS IS ORDERED TO FRONT.

Bernard Higgins, members of the well-known athletic Higgins family and former Rugby player of note at Santa Clara, has been ordered to the front as a commissioned officer. Higgins formerly held a commission in the Australian army and has decided to leave private life to fight for his country.

STANDARD MURPHYS TO TACKLE MIDDIES.

The Standard Murphys and Naval Reserve clubs will clash next Sunday afternoon at La Habra. In the future the Naval Reserve plans to play three games per week, on Wednesdays, Saturdays and Sundays. All aggregations wishing to schedule clashes with the seamen should see Bill Goodman at the Dyas store.

NEW BASEBALL CHIEF.

Glen Scofield, center on Poly High's last football team, has been appointed baseball manager for the Mechanic institution.

Squared Circle.

ADAMS GETS DECISION IN VERNON RING BATTLE.

MATCHMAKER "WAD WADHAMS" of the Vernon Athletic Club presented a sextette of bouts at Jack Doyle's pavilion last night that fairly palpitated with continuous action. The boys were happily paired and the contests in the main productive of that style of fisticuffs that keeps the fans on top of their chairs most of the time.

Jack Doyle, the presiding genius, sat, as usual, in the lookout chair This meant "no dull moments, boys, and a little more ginger in the fourth round," and my, how the ladies heeded his words! Jack has established these four-round bouts into a habit, and the habit bids fair to last for many moons.

The main event of the evening was a catchweight affair between Georgie Adams and Al Grunan. The first round was about an even break. Adams had a nasty way of holding on and hitting. He was booed by the crowd and warned by the referee. The second round was easily Grunan's and at times his uppercut went true to the mark without a return.

MOVES UP.

The third round was Georgie's. It was here that he began to move up. It appeared for a while as if he were milling under wraps. The last round found Adams playing for the stomach. At this style of boxing he was easily Grunan's superior. The round was his through his heavy body blows. He was given the decision and well merited it. We believe Adams can show more than he did last night.

Sidney White substituted for Battling Nick in the night's opener. His opponent was Charlie Blair. They beamed at 118 pounds. Blair carried the battle to his adversary for the first three rounds, but in the final mix-up White came strong and had the better of the milling. When the gong sounded there wasn't much to choose between them. White was awarded the verdict.

Jumping Jack Battling Frankie dressed mitts with Fred McManus, the Jersey skesier, in the second set-to. Frankie tried to haymaker himself into an early victory, but lacked judgment of distance. The boys fought fast throughout, but were very tired at the end. The bout was declared a draw.

GOOD LEFT JOB.

Ted Frenchie and Charlie Roselli, at 116 pounds, put up a humdinger scrap. The boys were well matched. Ted had a dandy left jab, but Charlie was there with a right uppercut that played havoc at times. This set-to was one of the best ever seen at the pavilion and the boys are worthy of a main event. They fought to a draw.

Frankie Burns and Eddie Huse hooked up in the fourth bout at 145 pounds. Burns proved the sturdier and fought his way into an easy decision.

The semi-windup brought Kid Mende and Eddie McAuliffe together at catchweights. The fighting was fast and furious from gong to gong. Mende landed the harder blows and reached the mark oftener, but was himself very tired at the end. McAuliffe fought gamely throughout and put up a good exhibition. Mende was justly given the verdict.

Angling.

KERN FISHING GOOD NOW; BAIT AND SPOON WANTED.

DEPUTY FISH AND GAME COMMISSIONER A. J. STOUT, who has just returned from patrolling Kern River and the steams on Greenhorn Mountain, states that the water has cleared up rapidly since the opening and fishing is fairly good right now, with every probability of limit catches of good-sized trout for abis bait fishermen this next week-end.

There is very little snow on the western slopes of the Sierras, but plenty of it on the Inyo side, more than in years at this time. Continued hot weather will bring down snow water for a time and ruin the fishing in the Kern. At present it is well worth a trial.

The main Kern is full of fish ranging from eight to sixteen inches, eager for a nickel-brass spinner baited with worm. In the side creeks they are taking worms better than anything else. Salmon eggs are of little use in the Kern or its tributaries. The fish do not get a chance to become accustomed to any diet to the same extent that they do in the coastal streams, where the annual steelhead run encourages "roe chasers."

A good road admits automobiles above Kernville to within five miles of Brush Creek and is in very fair shape now. This makes the sport easily accessible. It is of little use to try the fly as yet, although fishing probably is better than it will be in another month.

The Greenhorn Mountain streams are in prime condition and full of fish. Cedar and Pozo Creeks are full of big fish fourteen to sixteen inches in length, willing to hit a small copper-nickel Wilson spinner, about size No. 1, and they will take worms freely also. Lumro Creek is swarming with little fellows six to eight inches, greedy for a fat worm, and no trouble to get a limit in a couple of hours. These creeks are reached via Bakersfield over a very fair road and cars can be driven right to the streams.

All kinds of game, deer, quail, and even bear, seem plentiful, the deputy reports.

* * *

Some idea of the work of a deputy of the Fish and Game Commission which enters into the daily grind may be gathered from the quarterly report of Henry J. Abels, who handles State affairs of this nature in Santa Barbara county. Since January 1 this energetic and efficient officer made twelve arrests, covering 2176 miles in automobile and on foot; he convicted eleven offenders, the other, a boy, being reprimanded and released on probation. Abels checked and examined seventy-seven angling licenses and eighty-six hunting licenses; besides this, took a leading part in the Liberty Loan and Thrift Stamp selling campaigns, as have indeed all the State's fish and game patrolmen, who collectively have covered an immense territory in behalf of the great cause. This has become a part of the work.

MATILIJA FISHING REPORTED BANG UP.

Fishing in the Matilija Springs district is reported to be better than ordinary. Roy Zoller hooked the two largest specimens of the season on the Ventura, Sunday, one of the beauties measuring thirty-three inches and the other twenty-seven inches. Other members of the party were Irving Nutt, Bob Weaver, Al Reed, Lloyd Mangus, J. F. Degan, I. Keller, Ray Barton and Bill Cochrane.

FOUR PREP GAMES ON FRIDAY'S CARD.

Play in the prep baseball league will be resumed Friday, with four games on the slate. Pasadena will take on Manual at Manual, while Long Beach is to battle Poly at Prueger Park. The other contests are: Hollywood vs. L. A. at L. A., and Pomona vs. Jefferson at Jefferson.

WOMAN WANDERER IS HELD AT VISALIA.

[LOCAL CORRESPONDENCE.]

VISALIA, April 9.—Visalia police are endeavoring to locate the parents or near relatives of Thelma Hamilton, aged 22, who says she is from Tacoma and who was arrested while wandering about the business district late at night. She declares she is the wife of a Tacoma Japanese business man and showed a marriage certificate issued last year. She has refused to answer questions with regard to her people.

$5 FULL SET OF TEETH $5

Best 22k (none better).....$4.00
Gold Crowns, 22k (Best).....$4.00
Bridge Work (Best).....$4.00
Gold Fillings and Inlay (Best)...$1.00
Silver Fillings (Best).....50c
Extraction (Painless).....50c
All Work Guaranteed for 10 Years.
ONE PRICE FOR ALL.

The only private dentist in Los Angeles doing such high-class dentistry at such wonderfully reduced prices.

Not a new concern. A private, modern office, with experienced operators that have been in this office for the past 10 years. Every modern instrument and equipment to insure your work to be the best.

References — Citizens' Nat. Bank, Farmeler-Dohrmann Co., and thousands of patients in Southern California.

Free Examination.

IMPORTANT

My years of success in my present location have caused many advertising dental offices to imitate my advertisement.

Don't Be Deceived.

Be sure you are in the right office.

DR. J. ARTHUR FOSTER
Formerly Yale Dentists.
Phone 62344. 444 S. Hope.

BOWLING NEWS.

Quite a number of changes took place through last week's play in the handicap tournament now going on at the Majestic alleys.

The E. Richard Just quartette took three games from Wilson & Co., and, with the assistance of the San Fernando Who, by the way, are from the valley town, who handed out a beautiful drubbing to the Allies, who have been holding the league from the start, the rubber men jumped into first place. Dan Meador knocked over the maples for 258, which put him in second place for the high average prize.

The Fay family, Earl and Carl, seem to have a corner on individual average money in class C. The standings of which were as follows:

	Standing.	Won.	Lost.	Tri-pins.
E. Richard Just	681	36	15	36,864
San Fernando	660	34	17	36,864
Allies	651	33	18	36,864
Eversolite	615	32	19	36,864
Broadway Auto Co.	609	31	20	36,864
Harris & Frank	603	27	24	36,864
Wilson & Co.	571	25	26	36,864
Consul Candy Co.	571	25	26	36,864

Class A—	Splits.	Strikes.	H.S.	Av.
Watter	1	2	245	194
Sanford	1	3	227	192
Mackenzie	1	2	202	187
Meador	1	1	258	187
Lloyd	1	1	225	184
Boyer	1	1	246	184
Earl	1	2	236	181
Fisher	1	3	250	177
Class B—				
Evans	2	4	202	184
Poll	1	3	215	177
Peterson	1	3	215	173
Klepp	1	3	193	172
White	1	3	189	170
Mrs. Meador	1	3	159	160
Class C—				
C. Fay	3	7	242	171
E. Fay	3	8	221	166
Porterville	2	7	190	157
Bishop	2	7	171	152
Lake	1	7	190	141
Class D—				
Segal	2	4	250	206
Germain	4	8	205	161

TAILORED AT FASHION

Your Bonds Today!

You Will Like The Trapper With Its Bi-Swing Extension Sleeve

JUST make it a point to reason out the comfort which will result to you from wearing a sole out-of-door suit the coat of which has sleeves which will permit you to swing a golf club, operate a steering wheel, reach for a base ball or do any other active thing.

The Trapper is only one of many specially designed copy-righted styles for active service.

Fashion Park Trapper, Bi-Swing sleeve and back. Protected by copyright.

$25 and more

Uniforms and Equipment for U. S. Army Officers.

Desmond's
Spring, Near Sixth.

BUSINESS INVESTMENTS—All Kinds.

FOR SALE—PLATEN PRESS SHOP RENT LOCATION in city. See E. D. BRITT, 120 North Spring.

FOR SALE—FRUIT STAND, LIGHT LUNCH, cart, dishes, etc., 118 W. 9TH ST.

NICE LITTLE GROCERY WITH THREE LIVING rooms; apt.-house district. Call 832 W. 18TH.

FOR SALE—OLD ESTAB. LAW AND COLLECTION business; 1st section. W. box 226, TIMES OFFICE.

GROCERY, MORE OR LESS, $200; WILL INVOICE; GOOD REASON. 8732 S. FIGUEROA.

FOR SALE—RESTAURANT, DELICATESSEN, 1231 ORLAND AVE., or will rent.

FOR SALE—CAFETERIA SEATING 60. DOING flourishing business. 1229 W. SEVENTH.

PARTNERS—Wanted.

WANTED—PARTNER, YOUNG MAN, ONE WITH office experience preferred, to buy half interest in going steel and copper claims; good profit assured; $1500 investment guaranteed. Address box 116, TIMES OFFICE.

WANTED—LADY OR GENTLEMAN WHO UNDERstands 15c confectionery business, that can invest $500, have first-class chance to get every cent back; $2500; no competition. If you mean business call 332 WOODS, at once, 325 Douglas Bldg. Free ride.

WANTED — PARTNER ($1500) DRESSMAKING school that has grown too large for one to handle alone; established 8 years, and now have a waiting list of pupils. Address W, box 48, TIMES OFFICE.

WANTED—$500 AND SERVICES BUYS RETIRING partner's interest, worth $1000; profits $2000 yearly. Reference, 258 S. BROADWAY, Room 301.

WANTED — PARTNER WITH $10,000. HAVE chance to purchase stock; life-time position. Tenant waiting. Owner, 200 H. W. HELLMAN BLDG.

PARTNER WANTED FOR AUTOMOBILE REPAIR trial and supply business, established in good location; $600 about $2000; satisfactory reason for selling. P, box 78, TIMES OFFICE.

WANTED—PARTNER, 40 ACRES RANCH IMproved, must be larger, have not less than $4000. Owner, 2790 W. 9TH ST.

BUSINESS CHANCES—Wanted.

WANTED — ROOM OR WAREHOUSE 20x40 or smaller, preferably dry goods, shoes, ladies' and gents' furnishings, hardware, millinery, jewelry, notions, office furniture, highest cash price paid for stock. Money advanced on consignments. Buyer now at 325 S. BROADWAY, 2nd floor, rear. If you want to sell or trade to advantage, see us. All communications strictly confidential. SUGARMAN & PEARLSTONE, Phone Main 8114.

WANTED — WHEN YOU ARE READY TO SELL your business, we're able to handle it for you, but unless it's an exceptional business we don't care to handle it. That's the secret of our success. We have up to $50000 cash for a stock of city goods at a discount. RATTRAY, 1068 Title Insurance Bldg.

WANTED—TO INVEST $1000 TO $2000 WITH services in good paying business; state kind of business in which I can be interested. P, box 79, TIMES OFFICE.

WANTED—TO BUY A SMALL CANDY FACTORY or candy kitchen. Address G, box 325, TIMES SPRING ST. BRANCH.

WANTED—GROCERY UP TO $7000, IN EXchange for clear city property. Hansel. Inquire Y, box 75, TIMES OFFICE.

WANTED—TO BUY GOOD OIL STATION. Address S, box 59, TIMES OFFICE.

LEGAL NOTICES—Of All Kinds.

NOTICE TO CREDITORS.

The undersigned hereby gives notice that he has this day sold and turned over his restaurant business at 2130 North Broadway to Mrs. Helen Moore.

All parties having claims against said cafe, present the same at the place of business within five days, or else your claim will be barred.

(Signed) H. A. WEIR, Purchaser, HELEN MOORE.

Dated, April 9th, 1912.

WAIT SELLS-FLOTO CIRCUS
The Biggest Ever, will be in Los Angeles and L. Monster Street Parade

WS.

Chaffee			
Taylor			
Baine			
Ford			
Rowe			
McGrath			
Grant			
Hoffinger			
Dolan			
Ocker			
Taylor			

COMBINE OF PEACH GROWERS IS URG

[LOCAL CORRESPONDENCE.]

PORTERVILLE, April 9.—... is now in progress throughout ... ern Tulare county to promote a ... per cent. pledge of patronage to ... Tulare County Canning Peach ... sociation. Soliciting, which is ... ing done in this district has been ... placed in the hands of Assistant ... Robert Horbach, who has ... ciduous interests of his own.

It will be the purpose of the ... sociation when the acreage has ... sufficiently extended to appoint ... single selling agent for the ... county through whom all ... fruit will be sold direct to the ... ing-houses and canneries.

While there has been ... cussion of a basis price of ... ton, this has not been ... worked out as yet and will ... somewhat on output which ... indications are will be ... ordinarily large.

Big ball at "Coronado" ... [Advertisement.

D AT FASHION PARK!

u Will Like
he Trapper
Its Bi-Swing
sion Sleeves!

T make it a point
reason out the com-
hich will result to
om wearing a soft,
door suit the coat
h has sleeves which
rmit you to swing a
ub, operate a steer-
eel, reach for a base-
do any other active

rapper is only one
y specially designed
ghted styles for ac-
vice.

Fashion Park Trapper, Bi-Swing sleeve and back. Protected by copyright.

25 and more

Uniforms and Equipment for S. Army Officers.

esmond'S

Spring. Near Sixth.

SELLS-FLOTO CIRCUS
Biggest Ever, will be in Los Angeles ...
& Monster Street Parade, 11 a.m., May ...

HE'LL RULE YOU IF—

He Will Rule You

if you falter in your determination to do your part. Our boys already have experienced suffering and death on land and sea—defying bullet, shell and the tortures of POISON GAS. They have willingly given their lives "away off there in NO MAN'S LAND," fighting valiantly, to keep the monster—KAISERISM—from YOUR home.

And Yet—

There are Americans who do not realize that their very existence as freemen and freewomen is at stake. If you are one of them—WAKE UP! Get into the fight TODAY and do your part. You're not safe until KAISERISM with all its evil influence is forever crushed.

Don't think that your safety lies in distance. Unless you do your duty as an American, YOUR fate will be no better than that of the unfortunate peoples of Europe who now suffer under the MAILED FIST of KAISERISM. Your support is vitally necessary to the success of the BOYS OVER THERE.

Buy a Liberty Bond Today and Wear This Emblem of Patriotism

Facts About the Third Liberty Loan

The campaign will run from April 6th to May 4th.

Payments on Liberty Loan subscriptions are as follows:

Initial payment May 9th, 5%; second payment May 18th, 20%; third payment July 18th, 35%; fourth payment August 15th, 40%.

Third Liberty Loan Bonds are ten-year gold bonds, payable 1928, bearing interest at 4¼%. Interest dates from May 9th, 1918.

Applications must be accompanied by a payment of 5% of the amount of bonds applied for or by payment in full. Bonds will be in denominations of $50, $100, $500, $1000 and $10,000 and $50,000.

Important

The terms as outlined above do not apply to the purchase of $50 and $100 bonds. The banks are making special terms to the small bond purchaser of 10% down and 10% monthly.

Every Liberty Bond---a Weapon Against Kaiserism

Now that we have ungrudgingly aligned ourselves in this conflict with the nations contending for a better, grander, nobler world, it is time for YOU to show your patriotism—NOT BY WORDS but BY ACTION! YOUR help is needed NOW more than ever before. It is far better to pay for a LIBERTY BOND—the price of FREEDOM and DECENCY than to pay TRIBUTE to KAISERISM!

WHAT'S YOUR FREEDOM WORTH? You must choose today for yourself and posterity—FREEDOM or SLAVERY. Your dollar today will tip the scales on the side of **right.** Your failure will tip the scales on the side of **might.** You owe it to your country, to your family and to yourself, to act NOW! BUY LIBERTY BONDS TODAY!

Spend for Your Country and Get it Back With Interest—Be a Patriot

The following is a portion of the list of names of individuals and firms contributing to the Liberty Loan Advertising Fund. Balance of names will be listed in the other ads.

F. X. Pfaffinger	Detmer Woolen Co.	Forest Lawn Cemetery Assn.	Henry B. Day Co.
P. Wiseman	Times-Mirror Co.	Wm. H. Burnham	G. F. Bidwell
Sparey & Mehse	W. J. Washburn	T. J. Walker	J. D. Works
C. H. Plummer	Russell & Kirby	Cohen & Volker	T. E. True
M. M. Levering	G. A. Melsing	C. Ruble	R. W. Poindexter
W. P. Jeffries Co.	G. S. Long	S. P. Mulford	Olson's Home Bakery
F. P. Newton	C. H. Howland	G. J. Lang	Larrowe Mill Co.
D. Freeman	Factory Site Co.	J. J. Gans & Bro.	Hammel Oil Burner Co.
	Dixon & Griswold	H. C. Fertig	Miguel Latz y Hermano

PRODUCED BY LOUIS H. RENO, LOS ANGELES.

CLASSIFIED INDEX.

	Page	Col.
LOST, FOUND, STRAYED, ETC.	8	1
SPECIAL NOTICES	8	1-2
PERSONALS	8	2
BUSINESS ANNOUNCEMENTS	8	2-3
EDUCATIONAL	8	3
[illegible]	[illegible]	[illegible]
BUSINESS CHANCES	11-8	7-8, 8
PARTNERS WANTED	8	[illegible]
BUSINESS CHANCES WANTED	8	[illegible]
LEGAL NOTICES	8	8

Classified Liners.

CLASSIFIED ADVERTISING RATES.

Eight cents a line each insertion daily. Twelve cents a line each insertion Sunday. Minimum charge, 25 cents.

EXCEPTIONS.—The rates under all automobile classifications are 10c a line for each insertion daily, and 15c a line for each insertion Sunday. Minimum charge, 25c daily; 30c Sunday. A rate of 16c a line daily and 25c a line Sunday applies to advertisements under the headings of "Society Meetings," "Personals," "Special Notices," "Stocks and Bonds," "Street Improvement Bonds," "Money to Loan," "Salary and Chattels," "Money to Loan, Diamonds and Jewelry," "Physicians," "Medical," "Detectives," "Masseurs," and "Baths and Massage." Minimum charge 30c daily, 35c Sunday.

Minimum charge applies to each single and nonconsecutive insertion. Count five average words for the first line, and seven average words for each additional line in advertisements not indented, lined-up or capitalized.

The Times will not be responsible for more than one incorrect insertion of any advertisement ordered for more than one time. The inadvertent omission of advertising will be rectified only by the cancellation of the charge made for the service ordered. Adjustments for errors will be made in accordance with published rules and regulations. The right is reserved to classify all advertisements under appropriate headings, and to reject objectionable advertising.

LOST—FOUND—STRAYED—
and Stolen.

LOST—WHITE BOSTON BULL; MALE; WEIGHT 20 lbs.; light brindle head, white blaze face; very slinky, light brindle tail, 1 inch long; brindle spot on right side of body; prominent but sore; answers to name of "Billiken." $50 reward, no questions asked. Return J. C. CLINE, [illegible]. Phone 51365.

STOLEN — MALE BOSTON TERRIER, VERY short screw tail. Anyone having this dog in their possession will be prosecuted. A reward offered to the party notifying MRS. A. C. FLINN, [illegible] Wilton place. Phone West 2131.

LOST—WILL PARTY WHO WAS SEEN TAKING parcel containing silk broadcloth shirtwaist from P. O. section of Hamburger's Monday afternoon about 4:30, kindly return to 891 E. 49TH ST. Phone South 6270-J.

LOST—IF BRUNETTE WHO WAS SEEN TO PICK up mink scarf on mezzanine floor at Hotel Alexandria will return same to Box 514, GATES HOTEL, party will not be exposed; if not there will be trouble.

LOST—WILL PARTY WHO PICKED UP MY pocket book from showcase, corner 6th and [illegible] st. drug store, please return to 1046 S. HILL, Room 31? Last cent I had and not working. F3030.

LOST—BETWEEN POSTOFFICE AND 5TH AND Spring st., an envelope addressed to Richardo Garcia, [illegible] E. 12th st. Containing valuable documents. Return to above address and receive reward.

LOST—50-LB. SACK OF SUGAR, BETWEEN 5TH and 6th on Hill or between 9th and Pico on Georgia or between Georgia and Western on Pico. Call CULVER CITY HOTEL. Reward.

LOST—FEMALE BOSTON TERRIER, BRINDLE, with 4 white feet; white on face and neck; answers to name Fargo. $5 reward for return or information leading to return. BDWY. 4400.

LOST—BROWN FUR COLLAR LINED WITH brown satin, from Second and Grand to Cinnamon to Third st. and Flower. Return to 201 S. GRAND AVE. $5 reward.

LOST—TEAM GRAY HORSES, FROM CENTRAL ave., Florence. Liberal reward for return. Route 12, R.F.D. Box 22, Los Angeles. J. GRANDON.

LOST — LEFT IN PARLOR HOTEL CLARK Thursday evening, black fox ruff marked B. J. [illegible]. Liberal reward. MRS. H. BRADING, Hotel Clark.

LOST — AT CORNER OF HELIOTROPE AND [illegible], a black and white ostrich boa. Please return 435 HELIOTROPE, or phone 597218. Reward.

LOST—SUNDAY, IN ARROYO SECO, LADIES' bag containing articles of jewelry valued as keepsakes from a soldier son. Reward. Broadway [illegible], 136 N. BIXEL.

LOST—LADY'S OPEN FACE ELGIN GOLD watch with pin attached, either on Maple ave. car or 8th and Hill. Reward. Return 460 E. 29TH ST. Call South 543-R.

LOST — KEEPSAKE, TOPAZ RING. LEFT IN toilet on mezzanine floor of Alexandria Hotel, Tuesday. Reward. Phone MAIN 8129.

FOUND—A BLACK TRAVELING BAG. OWNER can have by identifying and paying for ad. WEST 1662.

LOST—BLACK POCKETBOOK ON GOWER ST., between boulevard and Yucca st. Reward. HOLLY 565.

LOST—BROWN AND WHITE SPOTTED FOX TERrier; answers to name "Pal." Reward. PICO [illegible].

LOST—DIAMOND ENGAGEMENT RING AND small black coin purse, possibly at McKee's, Wadis or Vernon. Handsome reward. 556011.

LOST—FRENCH BULL DOG 2 YEARS OLD. Reward if returned to GUY ADAMS, Workman st., near Lark Ellen Blvd., Covina, Cal.

LOST—A YOUNG SCOTCH COLLIE, ANSWERS to the name Tippy. Return to 2007 ARGYLE AVE., Hollywood. Reward.

LOST—WHITE PIT BULL, MALE (JIP.) BRINdle eye and brindle spots on body. License 1445. Reward. 1924 W. 21ST ST.

LOST—SMALL BLACK POCKET BOOK, CONtaining plain gold ring, two dollars. Reward will be paid by W. H. JOHNSON, Hotel Leighton.

LOST—FUR BROWN SKUNK, MONETA CAR. Colburn trade mark. Liberal reward. 28752; SOUTH 579-M.

LOST—ON WASHINGTON ST. CAR OR VERMONT ave., Sunday night, brown suitcase. Reward. Phone WILSHIRE 614.

LOST—BEADED BLACK SILK BAG CONTAINING Venice car book, letter addressed to owner. Please return. Call BROADWAY 6270.

LOST—SUNDAY P.M. A LADIES' GOLD WATCH and rose gold pin. Suitable reward. Phone SOUTH 5418-J.

LOST—SUNDAY BETWEEN LOS ANGELES AND Burbank, Ebell tire and rim. Reward. Call [illegible].

LOST—PEARL AND OPAL PIN IN OCEAN PARK, Sunday, April 7. Engagement present. Reward. Call SOUTH 306723.

LOST—A MINK FUR CAPE BETWEEN 7135 TRoon and Washington st. Finder call WEST 2846.

LOST—DOG, BROWN, SHORT HAIR, TAIL AND ears, half Airedale and bull. Phone WEST 2431.

LOST—OPAL RING, SURROUNDED WITH DIAmonds. Lost Thursday night, April 4. 52557.

LOST—GRAY FUR SCARF, SATURDAY EVENING. Call 53406 for reward.

SPECIAL NOTICES—
Miscellaneous.

ROOFING—

WEAVER ROOFING. Mission Red Roofing. Arctic Asbestos Roofing. Sold by all first-class dealers. MADE IN LOS ANGELES. BY THE WEAVER ROOF & MFG. CO. [illegible] 320-341 E. 2nd st. F2868. Send for Free Samples. OUR REPAIR DEPARTMENT for roof repairing and recovering old roofs of any kind.

ANY ONE KNOWING THE ADDRESS OF MRS. [illegible], please notify MR. LEWIS [illegible], 216½ S. Fifth, Room 204.

[illegible] DISEASES, ALL TROUBLES, SPECIAList. 318 W. THIRD, between Broadway and Hill. Suite 208.

LIBERTY BONDS BOUGHT. CASH READY. 650 DOUGLAS BLDG., cor. 3rd & Spring.

Baths and Massage.

I AM NOW PREPARED TO RENDER MY services to milady at her apartment in the following capacity: Manicuring, shampooing, facial and scalp treatments. Also a complete line of reliable creams and cosmetics. MISS [illegible]. Boyle 2079.

ELECTRIC SWEATS, MASSAGE. MRS. GRAY, [illegible] HALL, 938 W. 7th. Masseuse, masseur. Open Sundays.

CRYSTAL INSTITUTE MASSAGE, 402 GROSSE BLDG., Sixth and Spring. Hours 10 to 8. Open Sundays. Attendants both sexes.

MASSAGE, CABINET SWEATS, OPERATORS both sexes. 206 WRIGHT & CALLENDER BLDG., 4th and Hill. Open Sunday.

ELECTRIC BATHS, SCIENTIFIC MASSAGE, MASseuse, masseur. 420½ W. THIRD ST. 34307. [illegible].

SPECIAL NOTICES—
Miscellaneous.

TRAINED NURSE — ELECTRIC TREATMENTS, massage. Attendants both sexes. 617 S. HOPE ST.

BATHS, MASSAGE, ELECTRIC, CABINET sweats. MISS LOWELL, graduate masseur, 933 W. 7th st.

MASSAGE, CABINET SWEATS. OPERATORS both sexes. 337½ S. HILL. Hours 11 to 7.

MAY SEDGWICK—RUTH ROLLINS, BATH, MASsage. 520 S. Bwy., R. 318. Masseuse, masseur.

LILLIAN STANLEY, GRADUATE MASSEUSE, ATtendants both sexes. 247 S. Bdwy. Open Sun.

PERSONALS—
Business.

PERSONAL—WHAT HE DOES FOR 50 CENTS 50 CENTS 50 CENTS

I call your name, tell how long you will live, your occupation and what condition your business is in and how to promote it; tell you all about your wife, husband, sweetheart or lover and how to win the love of any one you desire; I tell you of any move, journey, speculation, position or change of any kind which may be before you and how to act to obtain the best results; I tell you exactly what your acquaintances think of you, who to trust and who to shun; I tell you whom and when you will marry, if at all, and give their name, age, occupation and disposition; in fact, I tell you everything, past, present and future, you called to find out, and that, too, without asking you a question or you speaking a word; if worried consult Los Angeles' favorite clairvoyant and palmist (licensed) today—tomorrow may be too late. Residence, 2402 SOUTH GRAND AVENUE. Hours, 10 to 8 daily; Sunday, 10 to 2.

PERSONAL—

THE INCOMPARABLE PSYCHIC, PROF. MURDOCK, GIVES names of Friends, Enemies, Rivals, tells you how to gain success in love, courtship, marriage, divorce, health, business, lawsuits, speculations and transactions of all kinds; in fact, no matter what may be your hope, fear or ambition, come to this gifted Psychic and FIND HELP. Do you find the one you have bestowed your affections and trust upon acting cool and indifferent? Has a rival or obstacle of any kind come between you and your future hope? Readings, 50c and $1. Hours 10 to 8. Corner W. 46th st. and 2nd. Take Grand ave. car.

PERSONAL—

SEE THE SAND GAZER.

Different from all others. DR. MUNDO DARE (ordained,) fourteen years in Los Angeles. Tells you what you wish to know or no charge. COME TEST HIM AND BE CONVINCED. No palmistry. Special low fee this week. Hours 10 to 8 daily. Readings Friday and Sunday by telephone appointment only. Maid in attendance. 1920 S. FIGUEROA. Phone 22141. No time to write long ads. No sign.

PERSONAL—MME. ADAIR.

She asks no questions, but tells you all. Do you want to get proof, facts and names as to whether husband, wife or sweetheart is true or false? Do you want success, in luck, love, marriage, speculation and business? Or special attention given to the location and discovery of old estates, lost documents, lost or absent friends? Also, if you desire to know the life and fate of those dear to you, see her. All business sacred and confidential, no matter what may be your trouble. She will help you or no fee. Readings $1. Hours 10 to 8. 1918 S. GRAND.

PERSONAL—SEE

HENLEY, CALIFORNIA'S NOTED PSYCHIC. 26 years' continued success in this city. READINGS DAILY. SEE HIM. DON'T DELAY. SUNLAND—317 W. THIRD.

PERSONAL—REV. JOHN B. CLARKE, NOTED psychic, lectures Sunday, 7:30. Readings and lessons daily. Low fee, 50c. 636 S. ALVARADO. 556181. Wilshire 2934.

PERSONAL—PROF. ALTHOUSE, NOTED ASTROLoger and palmist; 32 years in Los Angeles; largest practice; highest grade of work. High-class patronage solicited. 621 S. BROADWAY.

PERSONAL—WILL SOME PATRIOTIC CANADIAN stake young man to Vancouver or Winnipeg so he can enlist with Canadian overseas forces; Address Z, box 105, TIMES OFFICE.

PERSONAL—SMALL GIRL FOR ADOPTION IN good home, references. Address Y, box 71, TIMES OFFICE.

PERSONAL—HOME STRONG, HEALTHY, OVERsized 12-year-old girl for 4 years, country preferred. JOHNSON, 320 W. Avenue 45.

PERSONAL—MME. JOSEPH OF CHICAGO, PALMist, 50c. 822 E. 18TH ST. Huntington Pk. car.

BUSINESS ANNOUNCEMENTS—
Miscellaneous.

1000 WELL PRINTED BILLHEADS	$2 UP
1000 well printed statements	$2 up
1000 well printed sales books (duplicates)	$35.00
500 well printed real estate signs	$2.50
5000 well printed shipping tags	$5.00
5000 well printed baggage checks	$9.75
10,000 well printed com. envelopes	$12.50
5000 well printed 10x10 6¾ XXX envelopes	$12.50
25,000 well printed Manila 6 1-4 envelopes	$35.00
10,000 well printed 6x9 handbills	$10.00
1000 printed bond letterheads or envelopes	$3.00
1000 printed bus. cards, plain, $1; lines	$2.00
1000 homespun linen let. heads or env.	$3.00
1000 typewritten letters (say 300 words)	$3.00
500 linen business announcements	$3.00
500 6x9 circulars, $1.75; 1000	$2.00
250 billheads, statements, contracts, etc.	$1.00
100 lines graduation cards	$2.00
25 wedding announcements or invitations	$2.00
500 sheets typewriter paper	50c up

Pico 2232. Work finished today; you pay postage. PANAMA PRINTING PLANT, 212 Mercantile Pl.

L. A. SERVICE AND SUPPLY CO., WE DECOrate, paper hang; paint, plaster, gas fit, steam fit, plumbing and electric work. Repair anything in and outside of a house by skilled workmen. Call Broadway 4733 ring 2. Give us a trial.

CLEANING AND HOUSEWORK. WE CLEAN WINdows, woodwork, wash paint; floors scrubbed, oiled or polished; best in city at lowest prices. At your service any time. Pico 2871. MR. GARDEE.

I KNOW HOW TO COLLECT YOUR SLOW ACcounts. Consult me today. Rates the best; work satisfactory; no collection; no charge. J. V. LAMBERT, Collector, A4142.

LETTERS TYPEWRITTEN, 10C PAGE; MANUscripts typed. Mailing lists, addressing. PUBLIC STENOGRAPHERS, 401 Douglas Bldg., 3rd and Spring.

MSS. EDITED, TYPED; SCENARIO WRITING taught; music dictations arranged, copied. DALEY, Majestic Theater.

1000 BUSINESS CARDS, $1; OTHER PRINTING low prices. REMS PRINTING CO., 227 Mercantile Place. (Florentine stairway.) A9855.

BUSINESS LETTERS TYPEWRITTEN, 10 CENTS page. PUBLIC STENOGRAPHER, 705 Ferguson Building, Third and Hill.

MODEL AND EXPERIMENTAL WORK. WELL equipped for light manufacturing. Home Phone 53409. 2046 W. PINE ST., South Pasadena.

25c—SUITS SPONGED AND PRESSED—25c. BRING THEM TO 807 W. SEVENTH ST.

HOSIERY AND UNDERWEAR NEATLY MENDED. 217 MERCHANTS TRUST BLDG., 207 S. Bdwy.

FURS. WE SELL FOR LESS. JOHN KLEIN, cor. Eighth and Bdwy. 15632.

HOLLMAN BUSINESS COLLEGE, 631 S. SPRING (above Ralph's.) F5522; BDWY. 2560.

MEN'S USED CLOTHING BOUGHT. TOP PRICES paid. Cohen, 902½ S. Spring. Pico 634; F2899.

Attorneys and Counselors.

FREE LEGAL ADVICE. ALL CASES PROMPT service. 337 MERCHANTS NAT. BANK BLDG., 6th and Spring.

ALL LEGAL MATTERS ATTENDED, CONSULTAtion free. W. A. JENKINS, 906 Marsh-Strong Bldg.

Furs.

FURS OF ALL KINDS REMODELED AND RECUT; old coats made up into up-to-date coatees; reasonable prices. Old furs made like new. Furs opened, relined, from $5 up. I pay highest cash prices for raw fur skins. Mail orders solicited. JOHN KLEIN, cor. 8th and Bdwy. Phone 15632.

Florists and Nurseries.

SLAUSON NURSERY CO. We are going to quit business. All kinds of nursery stock; selling out at half price. Corner of WESTERN AND SLAUSON. Home 79805.

Manicuring, Chiropody, Facial, Scalp Treatments, Hairdressing.

LADIES YOU ALONE ARE TO BLAME IF YOUR skin is dark and murky, when a little ordinary care, so simple and easy, will keep it clear and beautiful. All the beauty lotions and creams in the land will not make you beautiful if you do not know how to care for your skin. For the small sum of 50c I will send you some perfect rules that will make your skin beautiful and white and free from wrinkles. No matter how bad your skin is now; my method will improve it immediately. Think of a soft, velvety skin, all for the sum of 50c. Address MISS HANNAH, Suite 207, 1325 S. Hope st., Los Angeles, Cal.

FACIAL MASSAGE, 75c; SCALP TREATMENT, 50c, at your residence; hair tonic, 75c; excellent when hair is harsh from dyeing, or after fever; write for appointment. MARIE CHAPMAN, box 337, TIMES SPRING ST. BRANCH.

MME. RISBARD, ELECTRICAL FACIAL SWEATS, shampooing, massage. 1155 S. GRAND AVE., near 12th.

AGNES HALL, 314 EXCHANGE BLDG., MANIcuring, shampooing, face massage, and scalp treatment; price 50c. Hours 11-7; Sundays, 11-5.

NEW LIFE VIBRATORY, FACIAL AND SCALP treatment, by experienced operators. 612 SUMILLER BLDG., 430 S. Broadway.

FACIAL MASSAGE, FACE PEELING, SCALP treatment, and all lines. MADONNA SHOPPE, 1549 W. 7th st. Wilshire 1726.

MISS KELLY, NU FOOT MASSAGE FOR TIRED, aching and swollen feet. Office 418 WASHINGTON BLDG., 311½ S. Spring.

LILLIAN BURTON AND RUTH DE VERNE, first-class manicuring. FERGUSON BLDG., Third and Hill, office 303.

MISS JOHNSON, SCALP TREATMENTS, 217 Merchants Trust Bldg., 207 S. Broadway.

OLIVE CLARK, SCALP TREATMENTS, HOURS 10 to 5. 613 FAY BLDG., 3rd and Hill.

CHICAGO TOILET PARLORS, 424 S. BDWY. Suite 421. Hours 10-8. Open Sunday.

SCALP, FACIAL TREATMENT. 512½ S. GRAND AVE., Room 1. Hours 12-8.

CHIROPODIST, 1217 W. 6TH. HOURS 10 TO 4. Evenings by appointment. BDWY. 5117.

Patents and Patent Attorneys.

WESTALL & WALLACE, PATENT ATTORNEYS, JOSEPH F. WESTALL, Counsellor in Patent and Trade-Mark Causes, and ERNEST L. WALLACE, formerly Examiner in United States Patent Office. PATENT BOOK FREE. Los Angeles and Washington Offices. 816 TRUST & SAVINGS BLDG., MAIN 2626. 6TH AND SPRING. F2626.

PATENTS THAT PROTECT AND PAY. No models necessary. Advice free. MARTELL, 211 Temple st., opp. Courthouse.

BUSINESS ANNOUNCEMENTS—
Miscellaneous.

HAZARD & MILLER. Pioneer Patent Agency. Uninterruptedly in business in L. A. since 1878. H. Miller, 8 years Examiner in U. S. Patent Office. Hazard's Book on Patents free. 504-6 CENTRAL BLDG., 6th, Main.

HAVE A PATENT THAT WILL APPEAL TO ANY one that could or would be interested in a patent, investigation invited. We ask those who are interested to call at 319 LISSNER BLDG.

WE WANT PATENTS, WE PROCURE AND FInance patents, from corporations; we are registered attorneys. 306 EQUITABLE BLDG., First and Spring sts. Phone Main 9431.

EDUCATIONAL—
Miscellaneous.

SHORTHAND, TYPING, BOOK-KEEPING, ETC. GALLAGHER-MARSH BUSINESS COLLEGE, Byrne Bldg., 3rd and Broadway. Pico 3456. Rates $10 and $5 month. Call or send for pamphlet. Gallagher-Marsh Shorthand is the best in the world.

WANTED — TUTORING, GENTLEMAN, UNIversity graduate, H. S. certificate. College English, H. S. and grade subjects; usual prices. Address Y, box 220, TIMES OFFICE.

LOS ANGELES CHIROPRACTIC COLLEGE. DR. CALE, Pres., 921 S. Hill. Main 3542—A5605.

Musical and Dramatic.

GIBSON AGENCY, MANDOLINS, MANDOLAS, Mando-cellos, guitars; easy terms; old instruments taken in exchange; instructions mandolin, guitar, banjo, ukulele, Hawaiian instruments. 711 MAJESTIC THEATER. A9197.

Professions and Languages.

FRENCH OR SPANISH LESSONS, CONVERSAtional method. Rates $2 month, 2 lessons week. MRS. G. SUR OKWENTE, 1222 Crown Hill. 53113.

ITALIAN LESSONS BY VENETIAN GENTLEMAN. Add. box 558, TIMES SPRING ST. BRANCH.

WANTED—HELP—
Male.

[Note.—Applicants for positions are advised not to send original recommendations in answer to ads. Send duplicates only.]

Miscellaneous.

WANTED — FOR THREE FIRST-CLASS SAN Diego positions: ASSISTANT BOOK-KEEPER, $90-$100; PRICE CLERK, experienced in checking invoices, etc., $110-$125; TYPEWRITER BILLER, $85-$100; all desirable positions. Accountant for CPA office, out of town, $150. High-class traveling salesman, eastern territory, good drawing account, and liberal commission. Experienced auto stockroom man, large garage, short distance out, $90. Stenographer, Imperial Valley, $85-$100. Another, local, $85. Other openings too numerous to mention. You miss them if you don't register. F. S. BEAVIS, Agency for "EVERYTHING HUMAN FOR THE OFFICE," Investment Bldg.

WANTED—ASSISTANT MASSEUR FOR CALIFORnia hot springs resort; while man must work under instructions strictly, he must be thoroughly experienced and competent. Room and board and $40 per month. Apply to MR. MILLER, room 5, 130½ S. Broadway, Wednesday, between 8:30 and 10:30.

WANTED—GEN. MILL RUNNER FOR 50-TON amalgamation, concentration plant, Arizona. Must be familiar jigs, tables, crushing equipment. Call 10 to 12 today, SOUTHWEST AUDIT & SERVICE BUREAU, (Agency,) 320 Citizens Natl. Bank Bldg., 5th and Spring.

WANTED—WITHIN A SHORT TIME, MALE ATtendants or nurses for general duty in a small sanatorium, for mental patients. Must be experienced in this line. Tall, of good address. Permanent place by the year if satisfactory. Salary, room, board, $30 to $35 per month. Give phone and address. Address Z, box 62, TIMES OFFICE, or Phone A2358, after 8 p.m.

WANTED—A1 TYPIST, ARIZ., $142.

Book-keeper, $65 to $125.	
Chief clerk, executive, familiar cost acct.	$125
Steno. and clerk, A1 concern, north	$75
Clerical, young men, $50, $65, $75 and	$85
Typist and switchboard op., 18-21, start	$65
Asst. shipping clerk, (healthy) white, house	$55
Master mechanic, take charge, north, start	$200

BUSINESS MEN'S CLEARING HOUSE, (Agency,) 516 Security Bldg., 5th and Spring.

WANTED—EXPERIENCED BUYER, SALESMAN and department manager thoroughly familiar with furniture, crockery, rugs, carpets, draperies, wall paper, etc., for large Arizona company. Salary $125-$150 up. Good future, employer here today. REFERENCE ASSOCIATION, INC., Central Bldg. (Agency.) 6th and Main.

WANTED — AT HAMBURGER'S, EXPERIENCED DOOR MAN FOR AUTO ENTRANCE, MUST BE 6 FT. IN HEIGHT. APPLY SUPERINTENDENT'S OFFICE BEFORE 10:30 A.M.

WANTED—BY PACIFIC ELECTRIC RAILWAY.

APPLICATIONS FOR POSITIONS OF MOTORMEN AND CONDUCTORS RECEIVED AT ROOM 218 PACIFIC ELECTRIC BLDG. AGE 18 TO 35.

WANTED—YOUNG MAN WITH BOOK-KEEPING experience to do collecting half day and assist in general office work balance of time; state age, experience, salary expected, whether married or single, and give local reference. Address Y, box 79, TIMES OFFICE.

WANTED—HOTEL NIGHT CLERK, DESK JOB, no porter work, high class hotel, fine location; man 30-45 will do; employer here today, report early; $50, room and board. PACIFIC AUDIT & SYSTEM CO., INC., 836 Union Oil Bldg. (Agency.) 7th and Spring.

WANTED—ALL AROUND MECHANICAL DRAFTSman, fam. pipe line, machine designing, power plant work; this leads to good opening as asst. chief draftsman, $125. PACIFIC AUDIT & SYSTEM CO., INC., 836 Union Oil Bldg. (Agency.) 7th and Spring.

WANTED—

10 carpenters, country	$4.50
15 laborers, same job	$3.25

A1 camp, Cal., north, long job. C. & C. AGENCY, 119 E. 2nd st.

WANTED— Night clerk, hotel, country town, experience and references required; employer here. Call early. HUMMEL BROTHERS, EMPLOYMENT AGENCY, 116-118 E. Second st.

WANTED—MEN, DON'T SAY YOU NEVER HAD a chance; the International Correspondence School of Scranton has a course of study that will help you. Local office 600 S. SPRING ST. See Inst. Course ad.

WANTED—EXPERIENCED ELECTRICIAN, HOUSE mechanic, this fine firm and location for right man, $100. PACIFIC AUDIT & SYSTEM CO., INC., 836 Union Oil Bldg. (Agency.) 7th and Spring.

WANTED—SEE OUR HEALTH AND ACCIDENT policy, no restrictions. Agents and district managers wanted. CONTINENTAL CASUALTY CO., R. T. Green, Manager Monthly Premium Dept., 626 S. Spring, 5th floor.

WANTED — STRONG HUSKY BOY, 18-20, FOR farm, dairy and delivery. Must be able drive Ford and keep same in repair. 1120 TRUST & SAVINGS BLDG. A3014, Pico 1319.

WANTED — MEN WHO SPEAK SPANISH FOR out-of-town position in commissary work on railroad; steady employment. Address Box 612, Station C, Los Angeles, Cal.

WANTED — YOUNG MAN ABOUT 18 OR 19 years of age for work in storerooms. Must live at home with parents and furnish satisfactory references. Apply at once. JACOBY BROS.

WANTED — GOOD BOY TO LEARN OPTICAL trade and one for jewelry department, with bicycle, good opening for right boy. Apply E. W. REYNOLDS CO., 300 Metropolitan Bldg.

WANTED—YOUNG MAN, FAIR EDUCATION, AGE 18 to 20, to learn the hotel business; must leave town. Room, board and moderate salary to start. Address Z, box 63, TIMES OFFICE.

WANTED—MIDDLE-AGED MAN FOR GARDENER and handy man around institution; must furnish local references. Apply room 309, 123 W. THIRD.

WANTED—SALESMEN, EXPERIENCED IN DOmestics and wash goods, $90. PACIFIC SERVICE CO., 531 Mason Bldg.

WANTED—A JAPANESE BOY, 18 TO 21 YEARS of age, for janitor work. Apply with references. JANTZEN-RAILSBACK CO., 242 S. Broadway.

WANTED — HELP, 2 EXPERIENCED AUTOMObile trimmers. Apply J. H. MORELAND, Supt. Trim and Wood Dept., MORELAND TRUCK CO.

WANTED — LABORER TO HELP IN CEMENT work, $2.50 per day. Call before 8:30, 1301 W. MANCHESTER. Take Vermont Heights car to Manchester ave., walk west.

WANTED—GOOD MAN FOR NIGHT WORK, cleaning cars in electric garage, experience not necessary. Address LORD & PIERCE, 827 S. Vermont.

WANTED — EXPERIENCED MAN TO RUN A blanking and stamping press. LOS ANGELES RUBBER STAMP CO., 131 S. Spring st.

WANTED — DRY CLEANER, ONE WHO CAN press on the machine, good wages. Apply 2818 W. 10TH ST.

WANTED—AUTO TRIMMER, ALL-AROUND man. Steady work. $5 per day, 8 hours. F. J. KEOGH, Lowell, Arizona.

WANTED—BOY WITH WHEEL. SPLENDID OPportunity to learn good business. Call today. 820 S. LOS ANGELES ST. MORITZ.

WANTED—MAN TO READ FROM 8 TO 11 P.M. for room. Address C, box 347, TIMES SPRING ST. BRANCH.

WANTED—CHINESE COOK FOR BACHELOR; A number 1 position for one with good references. Address Z, box 71, TIMES OFFICE.

WANTED—NEAT JANITOR WITH GOOD REFerences, salary $75 month. Call 623 CHAMBER COMMERCE BLDG.

WANTED—NIGHT ORDERLY AT A TUBERCULAR sanatorium. Call at 608 MERCHANTS TRUST BLDG., after 9 a.m.

WANTED—A DRIVER FOR DELIVERY SERVICE in grocery and market; must understand Ford car. 2126 W. SEVENTH.

WANTED — YOUNG MAN, EXPERIENCED IN bookbinding. UNION LITHOGRAPH CO., 2030 E. Seventh. 10549.

WANTED—AT ONCE, 2 AUTOMOBILE PAINTers, one rubber and one helper. DIAMOND AUTO WORKS, 1119 W. Pico.

WANTED—MAN WITH OLD FORD CAR. PERmanent position. Call 165 N. LOS ANGELES. Bdwy. 6711.

WANTED—BOY, 18 YEARS OLD, TO WORK IN bakery, $15 per week to start. Call at 5800 S. HOOVER, after 10 a.m.

WANTED—ASSISTANT COOK FOR TUBERCULAR sanatorium. Call at 608 MERCHANTS TRUST BLDG., after 9 a.m.

WANTED—EXPERIENCED ABSTRACT CLERK, $100 start. PACIFIC SERVICE CO., 531 Mason Bldg.

WANTED—DELIVERY AND ERRAND BOY, MUST be able to drive a Ford auto and bicycle. Apply 1360 E. 15TH ST.

WANTED—3 LABORERS FOR PILING LUMBER. Wages $2.50 per day. Apply VAN VORST CO., 2401 Santa Fe ave.

WANTED—JOB PRESS FEEDER TODAY. MURRELL PRINTING CO., 818 W. Eighth st.

WANTED—HELP—
Male.

NOTICE.

Space is not given under this heading to advertisements soliciting business patronage.

The Times uses every reasonable precaution to exclude false and fraudulent advertising from its columns. To this end, advertising patrons, as well as those who answer Times advertisements, are requested to report the receipt of improper communications to The Times Legal Department.

[Note.—Applicants for positions are advised not to send original recommendations in answer to ads. Send duplicates only.]

Miscellaneous.

WANTED—MURRAY & READY, Leading Employment and Labor Agents, 110 [illegible] Second st.

Electrician, city, [illegible]	$3.50 day
Mine blacksmith, Calif.	$4.50 day
Camp blacksmith, steady	$3.50 day, fd.
Blacksmith helper, city	42½c-45c hr.
2 carpenters, city	$4.10 day
Auto mechanic, country garage	$4-$4.50 day
Blacksmith, ranch, steady	$2.50 day, fd.
Machinist, city, floor drill	$3.50-$4 day
Night fireman, city	$75 mo.
Stone mason, long job	$4.50 day
Steel man, bridge work	50c hr.
Bridge carpenter, long job	50c hr.
Air compressor man	$3.50 day, fd.
Carpenter, shop in city	$4 day
2 auto painters, city	$4 day
Tinner, sheet metal man, factory	45c hr.
Pipe welder, acetylene	$5.60-$6 day
2 lathe machinists, city	$4.50-$5 day
Engineer, city license	$85 mo.
2 gas hoist engineers	$4.50-$5 day
2 R.R. machinists	$5 day
2 men to wash, label bottles, city	$2.50 day
Young man, factory, city	$12 wk.
2 hand miners, borax co.	$3.75 day
2 muckers, same place	$3.25 day
Show man, able to handle lines	$3.50 day
Butchers, beef boners, hog cutters.	
Mental nurse, city	$45, fd.
Camp cook, north	$70 mo., fd.
Cooks, waiters, dishwashers, bus boys.	
Janitors, porters, housemen, etc.	
Man and wife, ranch, wife to cook	$85 mo., fd.
Ranch hands, teamsters, milkers, choremen.	
4 teamsters, long job	$3 day
2 helpers, carpenters, pipe fitters	$3.25 day
2 concrete laborers	$3.25-$3.50 day
10 laborers, soda company	$3.37 day

We Lead—Others Follow.

WANTED—

LUMBER YARD FOREMAN, take charge, this fine location for right man	$110
A1 BOOK-KEEPER, fam. meats, produce, vouchers, profit and loss reports, etc.	$25 wk.
SALESMAN, fam. hardware, groceries	$100
ALL AROUND GEN. CLERK, little STENO., fam. groceries, hardware	$100
LEDGERMAN, fast, good penman, figures, corp. work, handle heavy detail	$100
STENOGRAPHER, rapid, all around clerk, excellent firm, near city	$90-$100
BANK BOOK-KEEPER, fam. customers' ledger, good penman, at figures	$85
COST CLERK, fam. corporation work	$85
SEVERAL JUNIOR STENOGRAPHERS, with excellent local firm, beginners	$65-$75-$80
BURROUGHS STATEMENT MACHINE OPERATORS, beginners and experienced men	$65-$75-$80

HOTEL CLERK, exp., cleancut, fine place, $40, room and bath. PACIFIC AUDIT & SYSTEM CO., INC., 836 Union Oil Bldg. (Agency.) 7th and Spring.

WANTED—

Y.M.C.A., 7th and Hope sts.

The papers say 400 men a month will be called from this city for army service. This means many vacancies to be filled. Business cannot stop but must increase if the war is to be carried on successfully.

This Association is established for the purpose of helping men and boys to secure what they want, and this is surely the time and the place for the ambitious and patriotic man and boy to get into the particular line of employment in which he can best serve his country and himself.

The opportunity is great and the cost small. Always glad to answer questions or furnish information. Strangers especially welcome. Ask for Stanley Baker, Secretary.

VOCATIONAL EMPLOYMENT DEPARTMENT.

WANTED— Stenographer and clerical assistant, over draft, single, preferably with railroad experience, for preferred connection in Arizona. Salary $137.50 per month. Transportation paid.

Experienced book-keeper, one especially well up on the figuring of discounts for position close by Los Angeles. Salary $100-$125 per month.

Accountant for distribution desk for oil company north. Salary $115 per month.

Young single man ledger clerk, exempt, for first-class Arizona connection. Must be able to operate adding machine. Starting salary $110 per month.

EDUCATIONAL EXPERT COMPANY, 704-705 Haas Bldg. (Agency.) Broadway at 7th.

WANTED—

TYPIST AND CLERK, Ariz., mine	$140
TYPIST AND CLERK, Ry. office, out of town	$100
BOOK-KEEPER FOR LARGE DEPT. STORE in Arizona; good future, good town	$125
RAILROAD STENOGRAPHER, country	$100
YOUNG STENOGRAPHER, city	$75
REMINGTON BILLER, city	$85
SHOE SALESMAN, Arizona, good store in good town	$100
JUNIOR CLERK, under 18, large corp.	$30-$40

CALIFORNIA COMMERCIAL SERVICE, Brockman Bldg. (Agency.) 7th and Grand.

WANTED — MEN. THE UNITED TRACTOR School is indorsed by manufacturers as being the only school in Los Angeles prepared to give you a thorough course in caterpillar engineering, wheel tractor engineering, automobile, truck repairing and vulcanizing. Call and investigate. We buy and sell second-hand tractors. UNITED SCHOOLS, Tractor Branch, Automobile and Truck, 1273 S. Los Angeles. 1014 S. Main. (See Inst. Ad.)

WANTED—TUCKER'S HOTEL, RESTAURANT EMployment Agency, 211½ W. 2nd st. Chef, $22.50; dinner cooks and fry cooks, all kinds; waiter, Arizona, $3 day; clerk, butter store, $14; waiter, $40, board, room; porter, used saloon work, $40, board, room; also $15 week; bus boys; housemen, $40, fd., $50, room; dishwashers, $10 to $12 week. Call Tucker's.

WANTED—FIRST-CLASS OPERATOR ON MEN'S coats. Good salary to right man. Apply ROOM 36, 204 MERCANTILE PLACE.

WANTED — EXPERIENCED SHIPPING CLERK, must come well recommended. Apply ARMY & NAVY STORE, 530 S. Main.

WANTED—BARBER, 222 S. SPRING ST. GLOBE BARBER SHOP. Good chair. Berryhill.

WANTED—FIRST-CLASS SODA DISPENSER. APply immediately at 449 S. BROADWAY.

WANTED—AT BOOS BROS., 436 S. Hill, bus boys.

WANTED — EXPERIENCED STABLE MAN, single. 1870 W. WASHINGTON.

WANTED—LEARN ACTUAL AUTO REPAIRING. Y.M.C.A. AUTO SCHOOL, 10822. See ins. course.

Store and Office.

WANTED—SEE US TODAY FOR FOLLOWING:

Millman, Ariz., see special ad	$150-$175
Accts., (2) seniors only, full charge, city	open
Acct., office mgr., amusement exp.	$120
Bk-kp., fam. retail stationery, city	$100-$125
Office mgr., cost acct., heavy detail, north	$125
Clean-cut man, 25-45 (only) night work	$75
Steno., healthy wdk. good future, north	$90
Errand boys, drive Ford, etc., city	$43

We treat you right. SOUTHWEST AUDIT & SERVICE BUREAU, (Agcy.) 320-22 Cit. Natl. Bank Bldg., 5th and Spring.

WANTED—MAN, 25 TO 35 YEARS, FOR POSItion in local bank, starting at $100 month; must be A one general office man, understand book-keeping, stenography. Call 623 CHAMBER OF COMMERCE BLDG.

WANTED — ORDER REGISTER CLERK, IN wholesale grocery; position requires the accounting for all order sheets that pass through the office and shipping departments. J.A.C., P. O. box 636.

WANTED—GENERAL BOOK-KEEPER FOR FIRM located at San Pedro. Give age and references. State salary expected. Good opportunity for right man. Address Z, box 34, TIMES OFFICE.

WANTED — YOUNG MAN STENOGRAPHER IN factory in Santa Monica, must be first class and rapid. Phone HOME 560027, after 6 p.m., or before 7:30 a.m.

WANTED—EXPERIENCED DRUG PACKER. APply WESTERN WHOLESALE DRUG CO., 2nd and Los Angeles sts.

WANTED — BOY WITH MOTORCYCLE. GOOD opening, to learn the profession. Apply BROOKS' PHARMACY, Temple and Broadway.

Salesmen and Solicitors.

WANTED—

YOUR OPPORTUNITY MR. SALESMAN:

If you are clean, square, honest and straightforward, you can secure a position with the largest sales organization on the Pacific Coast, where earnings are $75 per week and up, commission basis. You will have the experience of a live manager and a large and efficient organization back of you. This will eventually lead you to a position as manager if you demonstrate ability. Advance seekers don't waste our time. Call at room 935 MERCHANTS NATIONAL BANK BLDG.

WANTED—CAPABLE SALESMEN IN EVERY town and city in Southern California, to represent large eastern factory; exclusive territorial rights, coupled with highest rate of commission to men of ability. HERTZ & LANIGAN, Pacific Coast Distributors, 2700 S. Main st., Los Angeles.

WANTED—PRESIDENT WILSON WROTE GRATEful letter of commendation for this patriotic novelty. Agents are selling hundreds daily. Enormous profits. Boys in training camps take notice. California State rights for sale. BOSCACCI ART STUDIOS, Oakland, Cal.

WANTED—UPRIGHT, INTELLIGENT MEN, able to represent us in a nation-wide campaign, starting this spring. An opportunity for profit seldom offered. FORD SPEEDMAKER CO., 405 Severance Bldg.

WANTED — EXPERIENCED CLOSERS AND CANvassers for our new Hollywood shop, country and city territory; liberal contract; salary and commission. SINGER SEWING MACHINE CO., 6307 Hollywood blvd. Hollywood 4075.

WANTED—SALESMAN WHO CALLS ON AUTO accessory trade to handle our line of perfection auto windows, splendid paying, commission proposition. ANGELUS MIRROR AND BEVELING FACTORY, 757 N. Broadway.

WANTED — A-1 NEAT APPEARING SOLICITORS for house-to-house proposition; must be good conversationalist and have insurance experience; salary $1 per day and commission. 72467. WEST 2021.

WANTED—MAN CAPABLE OF SOLICITING NEW trade, to work in well established city territory, selling high grade bread from wagon. Call at 126 N. BEAUDRY AVE., 4 p.m.

WANTED — SALESMAN WITH OWN MACHINE to deliver bread to retail trade on established route, good opportunity for live solicitor. See MR. HAGELBERG, 126 N. Beaudry, 4 p.m.

WANTED—HIGH-CLASS SPECIALTY SALESMAN, CALL ON GROCERS AND BUTCHERS. OPPORTUNITY TO EARN $3000 TO $5000 YEARLY. CALL 211 W. NINTH ST.

WANTED—HELP—
Male.

[Note.—Applicants for positions are advised not to send original recommendations in answer to ads. Send duplicates only.]

Salesmen and Solicitors.

WANTED—SALESMEN FOR OUT-OF-TOWN TERritory for well-established line of ladies' neckwear. One with machine preferred. Address T, box 308, TIMES SPRING ST. BRANCH.

WANTED—EXCEPTIONALLY PROFITABLE POSItion for salesmen to sell three well-known soft drinks on commission or salary. WEBER CHEMICAL CO., 978 Kohler st.

WANTED — CAPABLE, RELIABLE SOLICITORS for eastern accident and health insurance company. Good contract to producers. References required. C, box 349, TIMES SPRING ST. OFFICE.

WANTED — SALESMAN FOR SILK AND DRESS goods in large department store in Arizona. State experience, references and salary in first letter. Address Y, box 125, TIMES OFFICE.

WANTED—GOOD SALESMAN FOR FINE SELLING advertising proposition. Big money for worker. CARPENTER STUDIO, 525 S. Broadway.

Trades.

WANTED—FOUR FIRST-CLASS BARBERS FOR Post Exchange Barber Shop, at Fort Bayard, N. M., tubercular hospital. Pay 70 per cent.; supplies at cost. Board $1 per day, sleeping quarters free. Single men desired.

WANTED — FIRST-CLASS LATHE AND FLOOR machinists, $5 per day; steady work for right man. Write, giving experience. SMITH MANUFACTURING COMPANY, box 315, San Jose, Cal.

WANTED—A1 HATTER AND PRESSER, MUST BE high-class workman; fine plant; good salary for right man. J. R. WILLIS, 702 N. Hockett st., Porterville, Cal.

WANTED—EXPERIENCED AUTO TIRE FINISHers. Address X, box 131, TIMES OFFICE.

WANTED—MACHINIST, ONLY FIRST-CLASS ENgine lathe man need apply. Steady employment, good pay. ANGELUS SANITARY CAN MACHINE CO., 256 San Fernando Blvd.

WANTED — GOOD GENERAL AUTOMOBILE painters, also striper and finisher, in A1 shops, steady position and good pay. KENDALL AUTO CO., 160 E. Union st., Pasadena.

WANTED—ALL-ROUND BOOKBINDER. PRESS PRINTING CO., Riverside, Cal.

WANTED—ONE BUSHELING MAN, ONE CAPAble of taking charge of tailor shop. Apply between 7 and 8, FOREMAN & CLARK, 3rd and Main.

WANTED—EXPERIENCED ELECTRICIAN. ADdress X, box 147, TIMES OFFICE.

WANTED—EXPERIENCED AUTO TIRE BUILDers. Address X, box 180, TIMES OFFICE.

WANTED — TWO MACHINISTS OR TOOL MAKers, steady work. Bolt Dept., SOUTHERN CAL. UNION IRON AND STEEL CO., 538 Mateo st.

WANTED—A SCREEN FITTER. A MAN WITH machine preferred. Apply HIPOLITO SCREEN & SASH CO., 21st and Alameda.

WANTED—EXPERIENCED BEE MAN. PHONE COLORADO 811 evenings. 587 N. Chester ave., Pasadena.

WANTED — EXPERIENCED OPERATOR ON coats. Apply A. K. BRAUER & CO., 345 S. Spring st.

WANTED—FIRST-CLASS LADIES' TAILOR. 430 S. BROADWAY, Room 510.

WANTED—FIRST-CLASS TAILOR ON LADIES' suits. J. S. BERNARD, 724 W. 7th.

Trades.

WANTED—A FIRST-CLASS UPHOLSTERER AND mattress maker who understands auto trimming and knows how to figure on work; must be capable of taking charge of shop; give age and references; state whether single or married, wages desired; positively no drinking man need apply. Steady position for the right man. Address SANTA MARIA CARPET CLEANING AND MATTRESS WORKS, P.O. box 461, Santa Maria, Cal.

WANTED—A SHOE MAKER TO RUN SHOP, MUST furnish security. Call between 8 and 12 a.m., good wages. Call in rear 1133 S. OXFORD AVE. West 11th st. car.

WANTED—AT ONCE—50 CARPENTERS. APPLY WITH TOOLS. TIMEKEEPER'S OFFICE, SEVENTH ST., EAST OF CENTRAL AVE. WURSTER CONSTRUCTION CO.

WANTED—NIGHT ENGINEER WITH CITY LIcense. Old man preferred. 12 hour shift. Apply CHIEF ENGINEER, L. A. Pressed Brick Co., 232 Date st.

WANTED—BUSHELMAN FOR CLEANING, PRESSing and repairing place. Come ready to work. 2437 W. TEMPLE.

WANTED — FIRST-CLASS MACHINIST, FOR lathe work. Good wages and comfortable shop conditions. Apply 1860 E. 15TH ST.

WANTED—PAINTERS FOR HARDWOOD FINISHing. Apply WESTERN SHOWCASE & FIXTURE CO., 931 E. 31st, near Griffith ave.

WANTED—COMPETENT AUTO MECHANICS WITH Dodge and Hudson experience; top wages. Apply early today, 1330 W. 16TH ST.

WANTED—EXPERIENCED MACHINE MEN FOR furniture factory. Apply C. D. VAN VORST CO., 2401 Santa Fe ave.

WANTED—CABINETMAKERS. APPLY WESTERN SHOWCASE & FIXTURE CO., 931 E. 31st, near Griffith ave.

WANTED — FIRST-CLASS WRINGER MAN FOR flat work. PEERLESS LAUNDRY, Gleason and Main.

WANTED—GOOD TAILOR. COME READY TO work. 3808 STEPHENSON AVE.

WANTED — TWO PAINTERS, $3.50 PER DAY. Brushes furnished. Apply 210 N. HOBART.

WANTED—LATHE MAN STEADY WORK. Phones 28347—SOUTH 1600.

WANTED — FINISH CARPENTERS, WAGES $4 day. At 710 S. BRONSON AVE.

WANTED—FIRST-CLASS AUTOMOBILE MECHANics. 528 S. FLOWER.

WANTED—EXPERT AUTO MECHANICS. STEADY positions; top wages. 1330 W. 16TH ST.

WANTED—WRINGER MAN AND PULLER. APPLY 413 E. SIXTH ST.

WANTED—FIRST-CLASS LADIES' TAILOR. NONE other need apply. 640 S. BROADWAY.

Chauffeurs, Teamsters, etc.

WANTED—LEARN THE AUTOMOBILE AND TRACTOR TRADE at the largest, best equipped, EXCLUSIVE AUTOMOBILE and TRACTOR school (established 1905.) You learn by actual practice in our big shops and field. Expert instructors. Life scholarship. Write for Free 64-Page Catalog or Call. NATIONAL AUTOMOBILE SCHOOL, Figueroa at Eighth st. (See Inst. adv.)

Hotel, Restaurant, Club.

WANTED—NIGHT CLERK, HOTEL CRESCENT, 610 E. FIFTH ST. Middle-aged man preferred. Salary $30 per month and room.

WANTED—HOUSEMAN AT YORKSHIRE HOTEL, 710 S. BROADWAY.

Professions and Vocations.

WANTED—UP-TO-DATE DRUMMER, SOBER, REliable, who can double string or brass, for vaudeville show and dances, traveling, steady work, several months; right salary. Address Z, box 69, TIMES SPRING ST. BRANCH.

Farm and Garden.

WANTED—GARDENER AND RANCH HAND FOR small ranch, good steady job for right man; good hours, best of wages. ROBT. SMITH, 305 Garvey ave., Wilmar Station, P. E. Ry.

WANTED—MAN TO WORK ON LEMON RANCH, house provided. Call at 921 BAKER-DETWILER BLDG., afternoons. Phone A4349 or Pico 145.

WANTED—A GOOD RANCH HAND FOR YOUNG citrus grove; $25 a month and found. 305 LANKERSHIM BLDG.

WANTED—RANCH FOREMAN, CAPABLE OF handling grain, alfalfa and fruit ranch of 3000 acres. Give reference. Box 808, VISALIA, CAL.

WANTED—HELP—
Female.

[Note.—Applicants for positions are advised not to send original recommendations in answer to ads. Send duplicates only.]

Miscellaneous.

WANTED — HOFF'S SPANISH AND FRENCH SCHOOL; expert private instruction. DAY AND EVENING CLASSES. 7th floor Grosse Bldg. See Inst. ad.

WANTED—ONE HUNDRED TYPISTS, REASONably good, but no business experience necessary, to quickly coach for GOVERNMENT POSITIONS paying from $80 to $90 per month starting salary. See A. C. HOFF, 7th floor Grosse Bldg.

WANTED—WOMEN UNDER 45, PREPARE FOR railroad positions, paying $75 to $150 per month. Catalogue free. MACKAY BUSINESS COLLEGES, 15th and Flower, or 9th and Main. See Inst. Adv.

WANTED — HOFF'S EXPERT STENOGRAPHIC drillery; new classes start each week; DAY and EVE. classes; quick action; make reservations AT ONCE. 7th floor Grosse Bldg. See Inst. ad.

WANTED—GIRL OR YOUNG WOMAN FOR VARnishing patterns; permanent position for right person, no dampness, oil or heat. See MRS. CARLSON, the Practical Pattern shop, 120 Ord st.

WANTED—COMPETENT KNITTING INSTRUCTress for the art department. Apply Superintendent's office, N. B. BLACKSTONE CO., Broadway at Ninth.

WANTED—WOMAN FOR WORK IN AN APARTment-house. Will give furnished apartment for services. Apply ORWOOD APTS., corner Boyle and Stephenson ave.

WANTED—TWO PUPILS, SPECIAL RATES, MACDONALD'S HAIRDRESSING COLLEGE, Oldest and Sanitary, 204 Mercantile Place. (See inst. ad.)

WANTED—SEWING MACHINE OPERATORS AND winders. Apply after 10 a.m. Knitting Department. MYERS MANUFACTURING CO.

WANTED—INEXPERIENCED GIRLS TO LEARN marking and distributing. Apply DIAMOND LAUNDRY, Eighth and Towne ave.

WANTED—EXPERIENCED CHECKER FOR CAFE, and waitresses. HOLLENBECK CAFE, 212 W. SECOND ST.

WANTED—SALESWOMAN FOR RIBBONS AND neckwear, $60. PACIFIC SERVICE CO., 531 Mason Bldg.

WANTED—YOUNG INTELLIGENT WOMAN TO learn cutting and marking in mattress department. L. W. STOCKWELL CO., 4th and Alameda.

WANTED—FIRST-CLASS SKIRT FINISHERS IN dressmaking. VAN HORN, 956 Sunbury. Take W. Ninth st. car.

WANTED—TAILORESS AND DRESSMAKER, PERmanent position. THE FASHION SHOP, 290 E. Colorado st., Pasadena.

WANTED — GENERAL OFFICE GIRL, TYPING, filing. PACIFIC SERVICE CO., 531 Mason Bldg.

WANTED—GIRL TO CARE FOR CHILDREN. PHONE 28511.

WANTED—EXPERIENCED TAILORESS FOR LADY tailor. 864 W. 7TH ST.

WANTED—HELP—
Female.

NOTICE.

Space is not given under this heading to advertisements soliciting business patronage.

The Times uses every reasonable precaution to exclude false and fraudulent advertising from its columns. To this end, advertising patrons, as well as those who answer Times advertisements, are requested to report the receipt of improper communications to The Times Legal Department.

[Note.—Applicants for positions are advised not to send original recommendations in answer to ads. Send duplicates only.]

Miscellaneous.

WANTED—COOK, SMALL FAMILY, SAN DIEGO, $50; another, Santa Barbara, $50; first-class cook, city, $55; another, $65; butler, $65-$70; 2 Scandinavian cooks, city, $50 each; kitchen maid, Montecito, $40 fare; parlormaid and waitress, city, $45; another, $40; second maid, $35 and $40; ranch cook, $45; prefer young woman; cook nice boarding-house, $50; man and wife, cook and helper, institution, $90-$100; man and wife, general housework, chauffeur, etc., $85; cook and downstairs, Oak Knoll, $50; another, Oxnard, $50; housegirl, New Mexico, $40, $50; cook and downstairs, Redlands, $50; boys' matron, $50; gardener and choreman, $40 fd. MRS. PATTEN'S EMPLOYMENT AGENCY, 318 S. Broadway.

WANTED—HELP— Family cook, $50; another, $45; upstairs maid, Oak Knoll, $35; second maids, $35 and $40; colored second maid, $35; child's nurse, 2 children, $40; another, one child, 3 years, assist housework, $40; another, twins, $50; companion, assist care baby, $30; companion, elderly lady, $30; nice home, many other general places, $25 to $45. BONDED SERVICE CO., 430 Broadway, room 312.

WANTED—

Book-keeper, knowledge of Burroughs book-keeping machine	$75
Comptometer operator, assistant book-keeper	$65
Stenographer and dictaphone operator	$60
Stenographer, live at home	$50
Typist, general stenography, good at figures	$50
Typist, fast and accurate	$50
Stenographer, general office clerk	$10

THE PACIFIC AUDIT & SYSTEM CO., Inc. 834 Union Oil Bldg. (Agency.) 7th and Spring sts.

WANTED—EXPERIENCED DICTAPHONE OPERator, some stenography, excellent wholesale position, $75, good advancement. Two A-1 bookkeepers, $125-$100. Capable woman, full charge of mining company's office, mountain town, $100 to start. Book-keeper-cashier, good worker, good downtown position, $75. UNUSUAL POSSIBILITIES. Other openings too numerous to mention. You lose if you don't register. F. S. BEAVIS, Agency for "EVERYTHING HUMAN FOR THE OFFICE." Investment Bldg.

WANTED—TUCKER'S EMPLOYMENT AGENCY, 211½ W. Second. Boarding-house cook and help, $100; cook and waitress, $120; fare advanced, north, cafe; soda dispenser and chambermaid, small hotel, country, $75 fd.; cafe cashier, $35, city; dairy lunch waitress, $9; 25 restaurant waitresses, city; hotel and apartment maids, $10 week; working-housekeeper, middle-aged preferred, $30 fd.; head laundress, Arizona, $50 fd.

WANTED — SEVERAL HIGH SCHOOL GIRLS, GRADUATES or just graduating this year, who have taken the commercial course, to QUICKLY prepare for government positions, paying $1000, $1100 to $1200 per year starting. MAKE RESERVATIONS IMMEDIATELY. HOFF'S EXPERT TRAINING SCHOOLS, 7th floor, Grosse Bldg. See Inst. adv.

WANTED—TYPIST, MUST BE GOOD PENMAN, able to meet public, $65-$70; typist; temporary work, $2.50 day; comptometer operator, $15; A1 book-keeper, wholesale experience preferred, $18 a week. Stenographer, automobile experience required, $15 week. Clerical position, must be good penman, $12 week. Book-keeper, clerical, with wholesale grocery experience, $75, $85. See MISS HOLLOWAY, Reference Association (Agency,) 431 Central Bldg. Sixth and Main.

WANTED—STENOGS, $45, $55, $65, $75, $85. Legal stenographers (5 openings,) $50, $65, $75. Pvt. secy., steno., bkpr., near Riverside, $75. First-class bkpr. and stenographer, executive ability, exp. financial, industrial books, $125. A1 bkpr., position Bakersfield, wholes. $100. A1 bkpr., dry goods experience, $90, $100. Typist, age 18-20; A1 concern, start $10. General office girl, typist, start $8. BUSINESS MEN'S CLEARING HOUSE (Agency.) 516 Security Bldg., 5th and Spring.

WANTED—50 STENOGRAPHERS JUST OUT OF BUSINESS COLLEGE, to top and prepare for expert positions in our STENOGRAPHIC DRILLERY, day and evening classes. Make reservations AT ONCE. HOFF'S EXPERT TRAINING SCHOOLS, 7th floor Grosse Bldg. See Inst. adv.

WANTED—4 MANGLE GIRLS, $30 R. & B.; 2 ironers, $40 R. & B.; head waitress for confectionery, 2 confectionery waitresses; kitchen woman; 2 a la carte waitresses, north; waitress, $25 fd., commercial hotel; 2 chambermaids, $40. TOURIST EMPLOYMENT AGENCY, 145 S. Spring st., room 210.

WANTED — EXPERIENCED OPERATORS ON POWER SEWING MACHINES. EXPERIENCE ON KNIT UNDERWEAR PREFERRED. HUNTINGTON PARK CAR TO PACIFIC BLVD AND FRUITLAND ROAD. WEST COAST KNITTING MILLS.

WANTED—TEN BRIGHT GIRLS OF GOOD EDUCATION to prepare for LOS ANGELES BANK POSITIONS, adding machine and office work, good salaries, quick preparation. SEE IMMEDIATELY HOFF'S EXPERT TRAINING SCHOOLS, 7th floor Grosse Bldg., 6th and Spring.

WANTED—YOUNG WOMEN. Now is the time to learn Telegraphy. Want 25 young women at once. Call and see us. We will help you. THOMPSON TELEGRAPH SCHOOL, Blanchard Hall Bldg., 233 S. Broadway. Phone 10592. (See Inst. adv.)

WANTED—AMBITIOUS YOUNG WOMAN. ASSIST in magic act on stage; travel by automobile, small towns; no experience necessary; opportunity to learn show business; small salary, all expenses to start. PHONE 53201, between 5 and 7 p.m.

WANTED—SWEDISH-AMERICAN EMPLOYMENT Agency, 101½ S. Broadway. Cooks, maids, housegirls, etc., $35 to $60.

WANTED—GIRL TO DO UPPER FITTING. WANGERIN SHOE MFG. CO., 328 S. Hill.

Store and Office.

WANTED — ALTERATION HANDS ON SUITS, COATS AND DRESSES; ONLY THOSE THOROUGHLY EXPERIENCED NEED APPLY. GOOD WAGES. NEW YORK CLOAK AND SUIT HOUSE, SEVENTH AND GRAND.

WANTED—AT THE FIFTH ST. STORE, EXPERT CASHIERS; WOMEN WHO HAVE SPEED AND EXPERIENCE IN HANDLING SAMPSON CABLE SYSTEM. THESE POSITIONS PAY WELL AND ARE PERMANENT. APPLY SUPT.'S OFFICE, 5TH FLOOR, 9 A.M., BROADWAY.

WANTED—GOOD LADY TO TAKE CHARGE OF city statements and ledger book, one accustomed to handling customers and figuring discounts. State age, experience, references, salary expected and phone number in own handwriting in first letter. Address TA, box 554, TIMES SPRING ST. BRANCH.

WANTED—CAPABLE WOMAN, WELL EDUCATED to QUICKLY prepare for LUCRATIVE GOVERNMENT POSITION. Just a few weeks' intensive instruction. HOFF'S EXPERT TRAINING SCHOOLS, 7th floor Grosse Bldg. See Inst. ad.

WANTED—GIRL WITH MERCANTILE OFFICE experience for returned goods desk in wholesale grocery. Prefer person with wholesale experience, and no inexperienced person need apply. State salary expected. J. A. C., P.O. BOX 636.

WANTED—YOUNG WORKING GIRL, WILLING and pleasant, to learn soda and lunch work. Hours 2 to 9 p.m. Good pay for right girl. Call at store after 3 p.m., 4333 S. MAIN.

WANTED—LEARN COMPTOMETER AND TYPEwriting; assist in office for half tuition. CENTRAL BUSINESS COLLEGE, Chamber Commerce Bldg.

WANTED—STENOGRAPHER AND TYPIST WITH some experience, wait on phone, write some letters, plenty of time to practice or study. 320 CITIZENS BANK BLDG.

WANTED—YOUNG GIRL TO ASSIST WITH CASHier work, hours 2:30 to 8 p.m. week days, 1:30 to 7:30 Saturday. Apply PALACE MARKET, 611 S. Main.

WANTED—AT ONCE, GIRL TO DO OFFICE work, book work and answer telephones. DIAMOND AUTO WORKS, 1119 W. Pico.

WANTED—A THOROUGHLY EXPERIENCED CORset fitter who understands alterations. Call F1961.

WANTED—STRONG WILLING GIRL TO WORK in bakery store, good pay. 4925 S. NORMANDIE AVE.

Saleswomen and Solicitors.

WANTED—SALESLADY FOR COATS AND SUITS, large department store, in Arizona. State experience, references and salary expected, also photo, which will be returned. Address Y, box 125, TIMES OFFICE.

Trades.

WANTED — FORELADY FOR THE MANUFACture of ladies' wash garments, must be able to teach and manage operators successfully, permanent and desirable position and good salary for right party. Apply MYERS MANUFACTURING CO., 228 S. Los Angeles st.

WANTED—EXPERIENCED POWER MACHINE operators on Union Special and Singer machines, best wages. 303 E. 4TH. PACIFIC KNITTING MILLS.

WANTED — EXPERIENCED OPERATORS, HEMstitchers and tuckers, on ladies' waists; steady work and best of pay. Apply at once. MAX MARKS, 734 S. Los Angeles st., room 910.

WANTED—50 EXPERIENCED OPERATORS ON single and double needle Singer and Union Special machines for new factory. Also capable teachers. NORMANDIN BROS., 304 E. 5th st.

WANTED—A COAT MAKER AND A FINISHER. 867184.

WANTED—HELP—
Female.

[Note.—Applicants for positions are advised not to send original recommendations in answer to ads. Send duplicates only.]

Trades.

WANTED—WOMEN LEARN MILLINERY, BIG DEmand & good wages, 5 weeks' course $5. Also lessons by hr. EDITH MAY, Brack Shops. See inst. ad.

WANTED—AN EXPERIENCED LADY PRESSER on fancy garments; come ready for work. MISSOURI DYE HOUSE, 2010 S. Vermont.

WANTED—GIRLS IN FINISHING DEPARTMENT, experienced preferred. Apply at once. JAMES KODAK SERVICE, 445½ S. Spring st.

WANTED — EXPERIENCED FINISHER ON coats. Apply A. K. BRAUER & CO., 345 S. Spring st.

WANTED—FIRST-CLASS FINISHER ON LADIES' suits can make buttonholes. J. S. BERNARD, 724 W. Seventh.

WANTED—EXPERIENCED OPERATOR ON FELT and pennant work, power machine. Apply 521 W. SEVENTH ST.

WANTED — EXPERIENCED GIRLS FOR PRESS machines. Apply CROWN LAUNDRY, 1654 Paloma.

WANTED—3 FIRST-CLASS EMBROIDERY GIRLS who can draw their own designs. 745 SOUTH BROADWAY, 6th floor.

Household and Domestic.

WANTED—HAWLEY EMPLOYMENT AGENCY, 224 S. BROADWAY. ELIZABETH KELSHER. HOTEL AND INSTITUTION DEPT.

Man, wife, cook and helper, country hotel, $130 etc.; cook, small hotel, country, $75 etc.; ranch cook, 8 to 10 people, $45 etc.; waitress, small hotel country, $25 etc.; 2 waitresses, resort hotel, $30 etc.; assistant head waitress, tea-room, country, $12 week; chambermaid, resort hotel, north, $30 etc.

DOMESTIC DEPT.

Family cook, country, $50; experienced nursery governess, 1 child, English preferred, $45; nursery governess, Coronado, Catholic preferred, $50; upstairs and some care of children, $40; upstairs and sewing, $40; second maid, $40; working housekeeper, 2 adults, Sierra Madre, employer in office today, $50; working housekeeper for invalid lady and nurse, country, $50; general housemaids, 2 adults, Venice, $40; general housemaids, city and country, $35 to $60.

WANTED — AT ONCE, RELIABLE WOMAN TO care for baby and help with housework; pleasant home for right party; references required; salary $35 per month. Apply 340 WILCOX BLDG., 11 to 12 a.m., 3 to 4 p.m.

WANTED—YOUNG GIRL NOT ATTENDING school to care for baby and light house work, 3 in family, no cooking or washing. Good home with some wages. MRS. E. AVRIL, 520 Rose st., Venice.

WANTED—WOMAN FOR LIGHT HOUSEKEEPING, no cooking, care of baby and baby's washing, in exchange for room, board and $20 month. Phone Wilshire 2030, or call at 533 HELIOTROPE DRIVE.

WANTED—A WOMAN TO HELP IN RESTAURANT kitchen peeling vegetables and helping around generally; wages $7 per week and board; hours 12 to 6:30. EWENS CAFE, 349 S. Spring.

WANTED — STRONG, COMPETENT WOMAN AS nurse for 16-months-old twins; must be capable of taking full charge. C.S. preferred. $35. PHONE 55615 after 9.

WANTED—COOK, LOS FELIZ HOSPITAL, 40 TO 50 years old; must be registered voter, salary $60. Call LOS FELIZ HOSPITAL, Los Feliz boulevard.

WANTED—A WOMAN TO DO GENERAL HOUSEwork, 3 grown persons in family, 2000 S. UNION AVE. Phone 24865. Apply forenoons.

WANTED — COMPETENT WOMAN FOR HALF day's general housework, mornings, and cook noonday dinner, $30 per month. 51190.

WANTED — GIRL FOR GENERAL HOUSEWORK in small bungalow, family of 3. 4833 ELMWOOD AVE. 568893.

WANTED—WOMAN TO ASSIST WITH CARE OF invalid and light housework; pleasant home, $25 per month. PHONE 580262.

WANTED—GIRL TO DO COOKING AND DOWNstairs work in family of 2 adults. Apply this morning, 1109 S. HOOVER.

WANTED—COMPETENT HOUSEMAID FOR GENeral housework; good cook and baker; some ironing. 604 S. HARVARD. 569253, Wil. 1632.

WANTED—GIRL OR MIDDLE AGED WOMAN FOR general housework, no laundry, wages $25, room with private bath. Call 610 S. VIRGIL AVE.

WANTED—GIRL FOR GENERAL HOUSEWORK, must have references; 2 adults, 2 children; no washing, $35. Apply 721 W. 30TH ST. 23719.

WANTED—GOOD GIRL FOR GENERAL HOUSEwork, as mother's helper. 4207 BERNICE AVE. Phone East 2243.

WANTED—GIRL FOR GENERAL HOUSEWORK, with experience and reference, family of 4. 54968.

WANTED — COLORED GIRL FOR GENERAL housework, small house and small family, good wages. Call 75244.

WANTED—MAID FOR GENERAL HOUSEWORK, $35; before 9 and after 2. WILSHIRE 160, or 51714.

WANTED—YOUNG GIRL TO ASSIST IN GENeral housework; 2 adults; good home and good wages. 1727 FIFTH AVE.

WANTED—COMPETENT, RELIABLE GIRL FOR cooking and general housework, $35. 79403. 4196 WESTERN AVE.

WANTED—GIRL FOR GENERAL HOUSEWORK, 2 adults; 2 children; wages $30. 1122 MANHATTAN PLACE. 560790.

WANTED—GIRL FOR GENERAL HOUSEWORK and care of children. $5 week. 1340 W. 25TH. West 1660.

WANTED—A WOMAN LIVING IN HOLLYWOOD to work by the hour. For further information ring 57629.

WANTED — COMPETENT MAID FOR GENERAL housework and cooking, small family. 817 BEACON.

WANTED—NEAT, STRONG YOUNG GIRL TO ASsist with general housework. 1027 S. BONNIE BRAE. Phone 53125.

WANTED — A YOUNG WOMAN FOR GENERAL housework, family of 4. Call 2644 RAYMOND AVE., city.

WANTED—GENERAL HOUSEWORK GIRL, NO objection to colored. Must be a good cook; references. 3468 LARISSA DRIVE. Wil. 1660.

WANTED — COMPETENT GIRL FOR GENERAL housework, 4 in family; no laundry. 71200, W. 1248.

WANTED—YOUNG WOMAN TO DO HOUSEWORK for two in small apartment for one week. C.S. preferred. 227 E. ADAMS.

WANTED—RELIABLE, NEAT GIRL FOR GENeral housework; may go home nights if preferred. References required. 72500.

WANTED — EXPERIENCED COOK FOR SMALL sanitarium in West Hollywood. 1240 FRIEND AVE.

WANTED—ELDERLY LADY TO KEEP HOUSE for 3, good home, small remuneration. Call Tuesday. 838 W. 50TH ST.

WANTED—GIRL FOR GENERAL HOUSEWORK, good room and good board, $5 per week. Call VERMONT 2825, between 10 and 12 a.m.

WANTED—WOMAN FOR HOUSEWORK, FAMILY of 3, $25 month. 466 ST. ANDREWS PLACE.

WANTED—WOMAN FOR GENERAL WORK AND cooking, 4 adults; references. 59415.

WANTED — A GOOD WOMAN FOR GENERAL housework. 906 S. FLOWER.

WANTED—GIRL FOR GENERAL HOUSEWORK, good wages, references required. PHONE 75472.

WANTED — A GOOD WOMAN FOR GENERAL housework, $35. PHONE 54842.

WANTED—WOMAN TO ASSIST IN HOUSE WORK, 4 in family, $15 per month. PHONE 21596.

WANTED—GIRL FOR GENERAL HOUSEWORK, 2 adults, bungalow. 972 S. VERMONT. 59312.

WANTED — WOMAN FOR GENERAL HOUSEwork. One to go home nights. VERMONT 2971.

WANTED—HOUSEKEEPER, MIDDLE-AGE. $25. Phone 56429.

Hotel, Restaurant, Club.

WANTED—YOUNG WOMAN KNOWN IN LOS ANgeles society, capable of running an exclusive tearoom, beginning May 1. For particulars address W, box 95, TIMES OFFICE.

Professions and Vocations.

WANTED—ONE EXCELLENT SOPRANO, ONE PIanist, and good saxophone who can double string or brass; long engagement traveling with reliable manager; excellent opportunity for professionals or high-class amateurs with neat wardrobe and highest moral character. Address Z, box 68, TIMES OFFICE.

WANTED — HOFF'S EXPERT MULTIGRAPH School. New classes just started. DAY and EVENING classes. Make reservations immediately. 7th floor GROSSE BLDG. See Inst. adv.

WANTED—HOFF'S CALCULATING AND COMPtometer School can take a few more students; day and evening classes. Make reservations immediately. 7th floor GROSSE BLDG. See Inst. adv.

WANTED—HELP—
Male and Female.

[Note.—Applicants for positions are advised not to send original recommendations in answer to ads. Send duplicates only.]

Miscellaneous.

WANTED—COLORED, ALL KINDS OF FIRSTclass jobs for men and women, cooks, waitresses, elevator operators, janitors, porters, ranch men, apt. men and wives, chambermaids, second maids, nurse girls, and hundreds of other good jobs; best wages, from $25 to $80 month; come quick; you can't miss. COLEMAN, the Old Reliable, 211 E. Second st. Broadway 2106.

WANTED — RELIABLE MAN TAKE INTEREST fine paying light manufacturing business, wait on customers, handle cash, etc.; pays $22 week at start; splendid future; investment required $250, fully secured; experience not necessary. Apply 607 S. HILL ST., Room 305.

WANTED—STUDENTS WANTED FOR MOTIONpicture acting. We teach and help secure position. Tuition reasonable. THE EDWARDS SCHOOL OF FACIAL EXPRESSION, Room 315 Mason Operahouse. Phone A3494. See Inst. ad.

WANTED—MAN AND WIFE, COOKS, $85 UP. Another, janitors, $80 up. Another, chauffeur and housework, $85 up. Another, ranch. SWEDISH AMERICAN EMPLOYMENT AGENCY, 101½ South Broadway.

WANTED—MAN AND WIFE FOR MOUNTAIN resort, opening May 1. Woman to take charge of restaurant, man for general work. Make application at once and give references. Address C, box 346, TIMES SPRING ST. BRANCH.

WANTED — MALE AND FEMALE HOUSE-TOhouse canvassers for article never before on market; good commission. Apply 155 W. 53TH PL., after 1:30 p.m.

WANTED—SITUATION BY YOUNG MAN, DRIVE Ford, handy with tools or other work. VT. 3016.

WANTED—WORK BY COLORED MAN, CLEANing houses, yards or garden work. F2438.

WANTED—LADY, GENTLEMAN BUY $400 INterest paying business. Call 201 GRANT BLDG.

WANTED—HELP—
Male and Female.

[Note.—Applicants for positions are advised not to send original recommendations in answer to ads. Send duplicates only.]

Investment Required.

WANTED—I HAVE AN [illegible] who is honest, capable, and [illegible] can invest $250 with his services [illegible] a week; no previous experience [illegible] secured. Particulars call [illegible].

WANTED—MAN FOR FACTORY, [illegible] employment, good wages, [illegible] future to right man who [illegible] KERCKHOFF BLDG.

Instruction Course.

WANTED—CHOOSE YOUR VOCATION [illegible] quickly prepare for it at HOFF'S [illegible] TRAINING SCHOOLS. ALL COMMERCIAL, CIVIL SERVICE DEPARTMENTS [illegible] STRUCTION. Wonderful equipment. [illegible] schools in one. The most [illegible] schools in America; grade [illegible] EVENING CLASSES, seventh floor [illegible] See Inst. Adv.

WANTED — STUDENTS FOR MOTION-picture acting. We teach and help secure [illegible] Tuition reasonable. THE EDWARDS SCHOOL OF FACIAL EXPRESSION, Room 315 Mason Operahouse. Phone A3494.

WANTED—RAGTIME PIANO PLAYING [illegible] in 20 lessons; write for [illegible] SCHOOL OF POPULAR MUSIC, [illegible] Theater Bldg. Pico 663. [illegible]

WANTED—MEN AND WOMEN TO LEARN [illegible] crate tractors. UNITED SCHOOLS, [illegible] Branch, 1273 S. Los Angeles [illegible] 1014 S. Main st.

WANTED — TELEGRAPHY, [illegible] book-keeping. Catalogue free. [illegible] NESS COLLEGE, 9th and Main.

WANTED—PEOPLE LEARN PICTURE [illegible] HOLLYWOOD STUDIO, [illegible] Phone 59102. South Hollywood car.

WANTED—SEE Y.M.C.A. AUTO SCHOOL [illegible] started right. 721 S. HOPE.

WANTED—LADIES TO LEARN HAIRDRESSING. MacDONALD'S, 204 Mercantile Place.

WANTED—PRACTICAL AUTO AND TRACTOR course, N. A. S., 800 S. Figueroa. [illegible]

WANTED—BIG DEMAND FOR MILLINERS [illegible] pare yourself at EDITH MAY'S [illegible].

WANTED—SALESMEN—
Agents and Solicitors.

WANTED—A SALESMAN, LIBERAL [illegible] TION for the right party to sell our [illegible] icy "It Pays 7 Ways" for sickness, [illegible] age, permanent disability and death [illegible] self-seller. Issued exclusively by the [illegible] Insurance Company, 50 years old. [illegible] 600. Call or address the Company, [illegible] Building, 545 S. OLIVE ST., Los Angeles [illegible].

WANTED—MAGAZINE SUBSCRIPTION [illegible] ers can make from $3 to $5 [illegible] plan; men who make good [illegible] be put on salary basis [illegible] D.A., 426 Story Bldg., 8 a.m. to [illegible] to 2 p.m., immediately.

WANTED—SALESMAN, SPECIALTY MAN [illegible] on offices to sell multi-post [illegible] recorder; every business man a prospect; [illegible] ally advertised, extensively circulated [illegible] come assured. MULTIPOST CO., [illegible].

WANTED—1 DISTRICT MANAGER, ALSO [illegible] try representatives; must have [illegible] to carry small stock. Liberal [illegible] WEED COMPANY, Sacramento, Cal.

WANTED—MEN WITH FORD CARS [illegible] ing $75 weekly; it's easy. Call [illegible] MALONE, 404 Severance Bldg., Los Angeles.

WANTED—AGENTS SELL [illegible] Tablets. They get the money. Call [illegible] BER OF COMMERCE BLDG.

EMPLOYMENT—
Agencies.

WANTED—THE PACIFIC— JAPANESE A.A.A. EMPLOYMENT AGENCY, 624 W. SIXTH ST., LOS ANGELES. PHONES F1078. [illegible]

WANTED — KATHERINE BARR EMPLOYMENT AGENCY, Best help of all kinds [illegible] 162 SOUTH SPRING. A5680. [illegible]

WANTED—SITUATIONS—
Male.

Space is not given under this heading to advertisements soliciting business patronage.

Miscellaneous.

WANTED—EXPERIENCED ENGINEER [illegible] years' experience, wants position [illegible] company, or in electrical drafting [illegible] motors, lay out or design any power [illegible] would like position, furnishing [illegible] ficiency counts. Address Y, box [illegible] OFFICE.

WANTED—ABSOLUTELY FIRST-CLASS [illegible] janitor, well educated, thoroughly [illegible] wants position, painting, plumbing [illegible] enteed; does couple's work [illegible] est references. GEO. SAKATA, F[illegible].

WANTED—CAN YOU USE A FIRST-CLASS [illegible] keeper, am reliable, can operate [illegible] reasonable salary, city references [illegible] 811, TIMES SPRING ST. BRANCH.

WANTED—SMALL SETS OF BOOKS TO KEEP [illegible] clerical work by A1 book-keeper [illegible] [illegible] TIMES SPRING ST. BRANCH.

WANTED—POSITION BY MAN WHO [illegible] hills thoroughly [illegible] guide fisherman [illegible] fornia, where limit can be [illegible] CALL WEST 2682.

WANTED—STEADY MAN WILL [illegible] for position in store or shop. Address [illegible] TO, TIMES OFFICE.

WANTED—WELL EDUCATED YOUNG MAN [illegible] dress work. Has some experience [illegible] to do any kind of work. Address [illegible] TIMES OFFICE.

WANTED—YOUNG MAN, EXEMPT, WANTS [illegible] tion, reasonable wages; some knowledge [illegible] and receiving, or other work. [illegible]

WANTED—COOK (CHINESE) WANTS [illegible] hotel and restaurant. All-around [illegible] erence. Phone SUNSET CHINA [illegible].

WANTED — BOOK-KEEPER, [illegible] course, part draft age [illegible] work very reasonable. [illegible]

Store and Office.

WANTED—COMPETENT CLERK [illegible] in stenography, time keeping [illegible] accounting, mine office [illegible] employed. Desires position [illegible] gobs. Will accept [illegible] vancement. Exempt. Address [illegible] OFFICE.

WANTED — BY EXPERT STENOGRAPHER [illegible] law office, where many [illegible] age 29, exempt. Address W, box [illegible] FICE.

WANTED—BOOK-KEEPER, [illegible] experience, best of references [illegible] 538 N. WESTLAKE AVE.

WANTED—BOOK-KEEPING, BY [illegible] tract; city references. [illegible] 10815. Main 7868.

WANTED—EXPERT COMPTOMETER [illegible] roughs operator wants job. [illegible]

Salesmen and Solicitors.

WANTED—POSITION BY THOROUGHLY EXPERI[illegible] enced general dry goods salesman [illegible] and reliable; first-class references [illegible] W. OCEAN AVE., Long Beach, Cal.

WANTED—FURNITURE, CARPETS [illegible] goods salesman and buyer [illegible] experience, best reference. Address [illegible] TIMES OFFICE.

Trades.

WANTED—A1 AUTO MECHANIC [illegible] ordinary mechanic, wants job in [illegible] Angeles, by April 15. Reference [illegible] and 3 years experience as [illegible] at present; good habits [illegible] collect. H. L. ALLEN, [illegible].

WANTED—TWO FIRST-CLASS GAS [illegible] want positions, experts on [illegible] banks-Morse gas engines, hoisting [illegible] are also familiar with all kinds of [illegible] chinery. Call WEST 1248.

WANTED—MACHINIST, HAS [illegible] lics to invest, must have [illegible] dress Z, box 57, TIMES OFFICE.

WANTED — WATCHMAKER, [illegible] congenial place, more [illegible] wages. Address X, box 296, TIMES OFFICE.

WANTED—CARPENTER WORK [illegible] can take charge. BROADWAY [illegible].

Chauffeurs, Teamsters, etc.

WANTED—FIRST-CLASS JAPANESE CHAUFFEUR, careful driver; wide experience [illegible] car; keep car in perfect condition [illegible] mechanic; very highest references. [illegible] MOND.

WANTED—PARTY WISHES TO [illegible] with any one touring back east [illegible] fall, am familiar with the trip [illegible] competent at driving and [illegible] mobile. Address TW, box [illegible] ST. BRANCH.

WANTED—BY EXPERIENCED [illegible] fear, very careful driver [illegible] enced with all high-grade cars [illegible] and Locomobile; been [illegible] have best reference. FRANK [illegible] ST. F3952, room 27.

WANTED — JAPANESE CHAUFFEUR, A-1 in character, ability [illegible] quainted with foreign and American [illegible] Locomobile, Packard; carry [illegible] ences. F2481.

WANTED—POSITION AS CHAUFFEUR [illegible] ence, good nature, careful [illegible] Cadillacs, Packards, also all other [illegible] years' experience; good reference [illegible] KOYAMA.

WANTED — FIRST-CLASS CHAUFFEUR [illegible] ence, wishes position in [illegible] ful driver and good mechanic [illegible] garden. BEN, F1841.

WANTED—CHAUFFEUR, YOUNG [illegible] ried, exempt, wishes position [illegible] ence, will do other work. [illegible] West 6460.

WANTED — EXPERIENCED JAPANESE [illegible] feur wants situation in family [illegible] own mechanic work; will do [illegible] 73854.

WANTED — YOUNG MAN [illegible] driving private or commercial [illegible] years' experience, clean habits [illegible] BOYLE 608.

WANTED—BY EXPERT CHAUFFEUR [illegible] ers; etc., competent man [illegible] 1095.

WANTED—JAPANESE CHAUFFEUR [illegible] good character, ability [illegible] other work. SASAKI, Phone [illegible].

WANTED—AN EXPERIENCED [illegible] feur wants a position. [illegible] 607.

WANTED—BY CHAUFFEUR, [illegible] petent, careful driver, [illegible] PHONE A3030.

Classified Liners.

WANTED—SITUATIONS— Male.

[illegible]

Hotel, Restaurant, Club.

WANTED—STEADY JOB, EXPERIENCED COOK, [illegible] reliable, ranch or mine. [illegible]

Farm and Garden.

WANTED—BY A MAN OF 25 YEARS' EXPERIENCE, [illegible] care of orchards and vineyards [illegible] references given. [illegible] Elysian Park ave., or [illegible]

WANTED—TO CARE SMALL ORCHARD OR [illegible] room and board; can bach. [illegible] box 61, TIMES OFFICE.

WANTED—BY EXPERIENCED GARDENERS AND [illegible] and American men. PHONE [illegible]

WANTED—BY JAPANESE GARDENER, GUARANTEED [illegible] HOME 74270. 1029 [illegible]

WANTED—JOB FOR STRONG BOY OF [illegible] accept small wages, finished [illegible] box 36, TIMES OFFICE.

WANTED—YARD AND GARDEN WORK. [illegible] Call 41536 or BOYLE 1065.

House Servants, Caretakers, etc.

WANTED—YOUNG MAN WISHES PLACE AS [illegible] afraid of hard work. 12 years' [illegible] reference. G. F. AVERY. [illegible]

WANTED—POSITION BY A GOOD COOK AND [illegible] around the house, strictly [illegible] SOUTH 2197R.

WANTED—POSITION AS SCHOOL BOY BY JAP. [illegible]

WANTED—CHINESE YOUNG MAN COOK IN [illegible] MARCHESSAULT ST.

Decorating, Painting, Paperhanging.

WANTED—WALL PAPER BUYERS TO KNOW [illegible] Decorating Co. cuts Broadway [illegible] we are contracting house painters. [illegible] Let us estimate your work. [illegible] BLVD. Holly 2373—579782.

WANTED—PAINTING, DECORATING, PAPER [illegible] mechanics, city, suburb, day or [illegible] all our own work. Address Y, [illegible] OFFICE.

WANTED—PHONE WILSHIRE 5219 FOR BUILDING [illegible] all kinds of remodeling and [illegible]

WANTED—PAINTING, TINTING, PAPERHANGING [illegible] workmanship very best. GOOD- [illegible] 2087. 734½ S. Hill.

WANTED—IF YOU WANT ANY CARPENTER [illegible] call up 73429 HOME PHONE.

WANTED—SITUATIONS— Female.

Space is not given under this heading to advertisements soliciting business patronage.

Miscellaneous.

WANTED—POSITION BY EXPERIENCED STENOGRAPHER and book-keeper, rapid and accurate, [illegible] References. Moderate salary. [illegible] TIMES SPRING ST. BRANCH.

WANTED—EXPERIENCED YOUNG HOUSEKEEPER [illegible] wants hotel or apt. position [illegible] Address Z, box 51, TIMES [illegible]

WANTED—REFINED, EDUCATED YOUNG LADY, [illegible] companion to lady alone for good [illegible] preferred. 57123.

WANTED—GIRL WISHES POSITION AS NURSE [illegible] one or two children or light housework. [illegible] STANFORD AVE.

WANTED—LADY GOING TO TENNESSEE WILL [illegible] care of child for part expenses. Address [illegible] TIMES SPRING ST. BRANCH.

WANTED—COMPETENT REFINED LADY WISHES [illegible] demonstrator in large grocery store. PICO [illegible]

WANTED—FRENCH GOVERNESS, A1 REFERENCES, [illegible] leave city. Write DELPHINE [illegible] 3rd and Hill, City.

Store and Office.

WANTED—BOOK-KEEPER AND GENERAL CORRESPONDENT, [illegible] years' experience, would like [illegible] commercial house in Los [illegible] excellent references furnished [illegible] Salary $35 per week. [illegible] 87 Tompkins ave., Brooklyn.

WANTED—EXPERIENCED LEGAL STENOGRAPHER [illegible] desires position in a law [illegible] Address C, box 328, TIMES BRANCH.

WANTED—BOOK-KEEPER-STENOGRAPHER, [illegible] wishes responsible position. [illegible] Address X, box 95, TIMES [illegible]

WANTED—POSITION BY THOROUGHLY COMPETENT [illegible] and accurate young lady stenographer [illegible] Very best local references. [illegible]

WANTED—SMALL SETS OF BOOKS TO KEEP OR [illegible] work by A1 book-keeper. Address [illegible] TIMES SPRING ST. BRANCH.

WANTED—BY STENOGRAPHER AND BOOK-KEEPER, [illegible] position, over 2 years' experience. [illegible] HOLLY 1363.

Canvassers and Solicitors.

WANTED—EXPERIENCED DEMONSTRATOR AND [illegible] wishes position. Food product [illegible] Address Y, box 217, [illegible]

Nurses.

WANTED—NURSE WHO HAS HAD 15 YEARS EXPERIENCE [illegible] nervous and mental cases, now [illegible] modern home, wishes care of [illegible] references given. Call F2284.

WANTED—PRACTICAL NURSE WITH [illegible] agreeable, competent, willing [illegible] F7300, Apt. 216.

WANTED—BY INFANTS' CHILDREN'S PRACTICAL [illegible] references. Phone 12630.

WANTED—CARE TO SICK. USED TO [illegible] with tasty cooking. $18 [illegible]

WANTED—PRACTICAL NURSE WISHES ENGAGEMENT [illegible] per week. Phone A4571.

WANTED—A PRACTICAL NURSE, DAY OR [illegible] MAIN 5761, Apt. 110.

WANTED—[illegible] NURSE WOULD CARE FOR [illegible] or child. Would go east. 57322.

WANTED—PRACTICAL NURSING, ALL CASES, [illegible] reduced, $12. F1908.

Housekeepers, Domestics, Cooks.

WANTED—A WIDOW, MIDDLE AGE, WANT [illegible] to cook for the summer or longer. [illegible] good pay. Have references [illegible] state particulars when answering. [illegible] box 304, TIMES SPRING ST.

WANTED—POSITION AS HOUSEKEEPER BY [illegible] middle-aged woman who is [illegible] wish place where will [illegible] no objection to [illegible] Address Y, box 257, TIMES [illegible]

WANTED—CAPABLE YOUNG WOMAN WITH [illegible] wants to cook on a ranch [illegible] child with her, near a [illegible] $40. MRS. MARY [illegible] Grand ave.

WANTED—COMPETENT COOK AND HOUSEKEEPER [illegible] mountain bungalow, beach [illegible] A little laundry [illegible] middle-aged or elderly woman. [illegible]

WANTED—EXPERIENCED COOK WITH PLEASING [illegible] position with private family; [illegible] wages $50. Phone [illegible]

WANTED—POSITION BY YOUNG WOMAN, GOOD [illegible] in small family, [illegible] good references; wages $30. [illegible] 20TH ST. Give phone No.

WANTED—POSITION BY MIDDLE AGED WOMAN [illegible] or cook for men only. Will [illegible] Address Y, box 82, [illegible]

WANTED—[illegible] HOUSEWORK EACH AFTERNOON [illegible] elderly economical cook, get [illegible] wash dishes, help out. Call [illegible]

WANTED—COMPETENT REFINED LADY WISHES [illegible] for two people. PICO 1401.

WANTED—[illegible] PLAIN COOKING FOR [illegible] reliable woman. $25. Address [illegible] TIMES SPRING ST. BRANCH.

WANTED—COMPETENT COOK AND SECOND [illegible] in private family. Best [illegible] box 72, TIMES OFFICE.

WANTED—[illegible] FIRST-CLASS COOK WISH [illegible] private family. References. [illegible] TIMES SPRING ST. BRANCH.

WANTED—[illegible] ELDERLY LADY, POSITION AS [illegible] widower's small family. 809-A [illegible] Bdwy. 5970.

WANTED—BY RELIABLE, CAPABLE WOMAN, [illegible] good cook, first-class references. [illegible]

WANTED—[illegible] WANTS WORK PART OR [illegible] children; afternoons or evenings. [illegible]

WANTED—[illegible] AS HOUSEKEEPER FOR [illegible] small family. 809-A S. FLOWER.

WANTED—[illegible] WANTS TO ASSIST WITH [illegible] PHONE A5263.

WANTED—BY EXPERIENCED SALAD MAKER [illegible] box 49, TIMES OFFICE.

WANTED—POSITION BY EXPERIENCED COOK [illegible] Tel. BDWY. 2419.

Dressmakers and Seamstresses.

WANTED—INDIVIDUAL PATTERN SERVICE. [illegible] make your own dresses. [illegible] GRAND.

WANTED—[illegible] DRESSMAKER, WORK $2.50 [illegible] made 2 days. A2640.

Day Work and Laundresses.

WANTED—A FIRST-CLASS LAUNDRESS, [illegible] city reference in exchange. [illegible] called for and delivered.

WANTED—[illegible] RELIABLE COLORED GIRL [illegible] first class families, [illegible] Call mornings 8. 55102.

WANTED—[illegible] WASHINGS FINISHED, ALSO [illegible] hand work; called [illegible]

WANTED—BY CAPABLE WHITE LAUNDRESS [illegible] for Thursday. Phone [illegible] 4764-W.

WANTED—EXPERIENCED LAUNDRESS [illegible] Friday, washing, ironing or [illegible]

WANTED—SITUATIONS— Female.

Space is not given under this heading to advertisements soliciting business patronage.

Day Work and Laundresses.

WANTED—EXPERIENCED WHITE LAUNDRESS, splendid cleaner; quick worker. 41274; BOYLE 614.

WANTED — LAUNDRY BUNDLES TO BRING home. No. 1224 BOAZE ST. Phone 20687.

WANTED—FIRST-CLASS LAUNDRESS WANTS DAY work. Bundles taken home. PICO 696.

WANTED — COLORED WOMAN WOULD LIKE laundry to take home. SOUTH 3464-R.

WANTED—BY COLORED WOMAN, HALF DAY'S work. Call SOUTH 3728-J.

WANTED—FIRST-CLASS LAUNDRESS WOULD like housework by the day. Phone F6374.

WANTED — CLEANING OR LIGHT LAUNDRY, hours 9 a.m. to 5. BROADWAY 6147, Room 3.

WANTED — COLORED WOMAN WANTS DAY work Tuesday. BDWY. 6508.

WANTED—DAY WORK BY A GOOD STRONG colored woman. 54596.

WANTED—WORK BY THE HOUR, 35 CENTS AND car fare. 28527.

WANTED — EXPERIENCED LAUNDRESS WANTS small bundles at home. Phone BDWY. 5048.

WANTED—SITUATIONS— Male and Female.

Space is not given under this heading to advertisements soliciting business patronage.

WANTED—HOTEL OR RESORT MUSIC; TWO ladies and gentlemen, piano, violin and 'cello, seek engagement for season; reasonable terms. References. Address H. E. EBERHARD, Seguin, Texas.

WANTED — GOOD JAPANESE COUPLE WANT position in private family, man is first-class cook and wife is good maid; we have references. Address Y, box 77, TIMES OFFICE.

WANTED—RELIABLE YOUNG COUPLE, COOK and house man, etc. Willing worker. BDWY. 1731.

WANTED—BY MAN AND WIFE, THE MANAGEMENT of rooming or apartment-house; fully experienced, city or beach. F3655. 928 W. 6TH ST.

WANTED— To Rent.

Rooms.

WANTED—LADY DESIRES WELL FURNISHED room with piano in refined home. Griffith Park district. Address Y, box 291, TIMES OFFICE.

Rooms and Board.

WANTED—LADY WHOSE HUSBAND IS AWAY wants room and board with private family on a ranch. Address Y, box 235, TIMES OFFICE.

TO LET—LARGE FRONT ROOM SUITABLE FOR 1 or 2. Jewish preferred, 17TH and FIGUEROA. 21638. Meals if desired.

Houses.

WANTED—TO RENT HOUSE, FURNISHED; Piano preferred; 3 or 4 rooms, and bath, in bounds of First and 23rd sts., Main and Vermont; give description and location; wish good rental inducement; steady renter. Address Y, box 252, TIMES OFFICE.

WANTED—BY MOTHER AND DAUGHTER IN the Wilshire district, a furnished 4 or 5-room modern bungalow, or flat, with porch; south-west exposure preferred. References exchanged. Address W, box 170, TIMES OFFICE.

WANTED—HOUSE WITH 2 OR MORE ACRES, shady and suitable for rabbits; furnished preferred. 1547 W. PICO.

WANTED—TO RENT, DOUBLE BUNGALOW with 4 or 5 rooms each side or double flat. Address Y, box 76, TIMES OFFICE.

Flats and Apartments.

WANTED—6-ROOM, WELL-FURNISHED MODERN flat, with private entrance; must be on or near postoffice, car line; permanent and adults; rent must be reasonable. If you haven't what is asked for, don't answer. PHONE 52130.

TO LET—ROOMS— Furnished and Unfurnished.

Furnished.

TO LET—HOTEL MYRICK. Under new management. Renovated throughout, nicely furnished rooms, single and en suite with bath. Hot and cold water, steam heat, elevator service. Rates $3 up per week. 324 S. HILL ST. Home A4318.

TO LET—
301 NORTH FIGUEROA ST.
Modern brick hotel, all outside rooms; no room over $2 per week, including heat, light, linen, phone, hot and cold water, bath, housekeeping privileges if desired. Most for your money in L. A.

TO LET—PLEASANT FURNISHED ROOMS with or without light housekeeping; also furnished dandy, 2-room cottage, kitchenette, bath and porch, rear. HOLLY. 1360.

TO LET—BEAUTIFULLY FURNISHED FRONT room in my exclusive home, every convenience near beach and city car lines, 15 minutes from business center. 1420 ARAPAHOE ST. 22126.

TO LET—TO COUPLE FOR 2 OR 3 MONTHS, 1 furnished room in bungalow, home privileges, use of kitchen, laundry, etc. 111 S. VIRGIL. Phone Wilshire 3550.

TO LET—TWO VERY NICELY FURNISHED rooms, piano, phone, garage. In private family. 1767 LOS PALMAS.

TO LET—NICE LARGE, AIRY ROOM, RUNNING water. Business couple or two men; twin beds if desired. 2022 W. 27TH ST. West Adams car.

TO LET—WHITWORTH HOTEL, 1231 W. 8TH st. Sunny outside rooms, steam heated; thoroughly modern and centrally located. WIL. 1107.

TO LET—NICELY FURNISHED BEDROOM WITH sleeping porch, private family, 2 ladies for company. VERMONT 3527.

TO LET—SOUTHWEST NEAR VERMONT AVE., large upper front room, facing east, very reasonable. Gentleman. 72478.

TO LET—2 CONNECTING FRONT BEDROOMS with bath, walking distance. 1322 BOND ST. Rent $16.

TO LET—NICELY FURNISHED AIRY ROOMS, hot and cold water, shower bath. 308½ S. SPRING ST.

TO LET—FRONT, FACING EAST, SOUTH, $2.50; another, $2; one for lady, only $1.50. GOLD DOLLAR, 935 S. Hill.

TO LET—FURNISHED ROOM, WESTLAKE AND Sixth, $10, gentleman. 1926 W. SIXTH. Wilshire 1977.

TO LET—DELIGHTFUL SUNNY ROOM, WELL furnished, bath adjoining, fine locality; private family; $3 weekly. 75321. 2790 W. 15TH ST.

TO LET—GLENCOE HOTEL. Large, airy rooms, $2.50 a week up. 934 W. 7TH ST., near Figueroa.

TO LET—CLOSE IN, QUIET, OUTSIDE ROOMS. Hot and cold running water. $3 week. 920 W. 3RD. F1988.

TO LET—CLEAN BEDROOM, WELL HEATED. Lots of fresh air. Shower bath. PHONE 53065.

TO LET—NEWLY FURNISHED ROOMS IN PRIVATE home. 1051 S. FLOWER. 65669

TO LET—SHOWER BATH, CORNER FRONT ROOM in Wilshire district. WILSHIRE 3005.

TO LET—ST. REGIS, 237 S. FLOWER, NEAR business district. Quiet. $2-$3.50.

TO LET — WELL FURNISHED CLEAN ROOM. 917½ W. EIGHTH ST.; $2 weekly.

TO LET—SUNNY ROOMS, WITH OR WITHOUT housekeeping, walking distance. 731 W. 11TH.

TO LET—$9 MONTH, SLEEPING PORCH, KITCHETTE. 225 W. ADAMS, near Grand.

TO LET—CLEAN HOUSEKEEPING ROOMS, HOT bath any time, $2, $2.25 week. 548 E. PICO.

Housekeeping.

TO LET—LARGE ROOM IN REAR, LAWN, 15x18, newly papered, clean, neat, kitchenette, bath, lights, gas and phone, with garage, cement floor, drive and walk, lawn, $15. 1817 W. 48TH ST., near St. Andrews.

TO LET — SUNNY FRONT HOUSEKEEPING rooms, $1.80 and up; front auto, cheap by the month; housekeeping room, with kitchenette, $2. 837 S. FIGUEROA.

TO LET—2 NICELY FURNISHED HOUSEKEEPING rooms, close in, $10 per month, including gas, electricity. 1579 ROCKWOOD ST. 53679.

TO LET — FURNISHED SUNNY ROOM, LIGHT housekeeping, very reasonable to desirable tenant. 1611 W. 10TH ST., bet. Union and Beacon.

TO LET—SUNNY ROOMS, RUNNING WATER, light housekeeping, $1.50 and $2. 759 OTTAWA between 10th and 11th, off Figueroa. 52108.

TO LET—3 HOUSEKEEPING ROOMS, PARTLY furnished, $8 per month, water paid. 1307 W. 11TH. 550007.

TO LET — TWO FURNISHED HOUSEKEEPING rooms, walking distance. 615 BIXEL.

TO LET—$2.50 WEEK, 2 LARGE HOUSEKEEPING rooms, Christian couple. 432 S. FLOWER.

TO LET—FURNISHED ROOMS; SOME FOR light housekeeping; $10 mo. up. 1404 W. 7TH.

Rooms and Board.

TO LET—THORNYCROFT FARM, GLENDALE, Cal. Fruits, flowers, fresh milk and eggs. Individual cottages or rooms in main building. Home cooking. All advantages of simple life; 20 minutes from Los Angeles. Sick people only. Phone Home 822, Sunset 703. MRS. H. I. MILLER.

TO LET—SLEEPING PORCH FOR RENT TO 3 young men, also 1 large room with bath for couple, in magnificent private boarding place, hot water, furnace heat, ballroom, pool table, etc. 201 S. BONNIE BRAE. 52283.

TO LET—LARGE SOUTH ROOM, SUITABLE FOR 2 or 3 young men; private lavatory; also single room; very attractive home; breakfast and evening dinner. W. Ninth st. car. 809 GREEN AVE. Wilshire 1473.

TO LET—BELLEVUE TERRACE HOTEL, 6TH & Figueroa, rooms, board $7 wk. up; rooms, $2 up. Large grounds and verandas, poolroom. Children welcome. 6 min. to Bdwy. Pico 446—F6302.

TO LET—DELIGHTFUL SUITE OF TWO ROOMS and pleasant single room, with board, in refined home, opposite Westlake Park. 618 S. ALVARADO ST. 53285.

TO LET—ROOM AND BOARD IN MY PRIVATE home; elegantly furnished; room connected with a large sleeping porch. Rent reasonable. 601 ST. PAUL. Pico 1454.

TO LET—INVALIDS, PERSONS REQUIRING nurse's care, milk diet if desired. Physician's references; less expense than your home. ALHAMBRA 39.

TO LET—ROOM WITH BOARD, PRIVATE bath, garage, sleeping porch, 2 gentlemen or couple employed, $50 per month. 1527 SHATTO ST. 556299.

TO LET—FURNISHED FRONT ROOM, WITH board, suitable for two, if desired, finest location, walking distance. 1216 ORANGE. 53974.

TO LET—NICE LARGE ROOM, SUITABLE FOR 2 with good board. All modern conveniences, 830 S. ALVARADO. Phone 52132.

TO LET—PRIVATE BOARDING HOUSE OVERlooking Westlake Park. 433 S. PARK VIEW. Wil. 1082. $8 week. Garage.

TO LET—ROOMS— Furnished and Unfurnished.

Rooms and Board.

TO LET—IF YOU WISH A CONGENIAL HOME see my large room with sleeping porch, furnace, pool table, tennis court, garage, grand view. Westlake district. 2060 MIRAMAR ST. 557075.

TO LET—CAN ACCOMMODATE 2 PEOPLE IN refined private family, Wilshire district, near 6th st. car line. 568564.

TO LET—LARGE, AIRY ROOM IN BEAUTIFUL W. Adams district, suitable for 1 or 2 ladies; excellent table. 745 W. 28TH. 23152.

TO LET—ROOM, BOARD, $27.50 UP; TENNIS court, pool table. 1610 S. FIGUEROA, 22842.

TO LET—ROOM AND BOARD IN FRENCH FAMily; pleasant surroundings. 1037 S. ALVARADO.

TO LET—1627 ORANGE ST., GOOD ROOM AND board, with home privileges.

TO LET—BOARD AND ROOM, NICE PRIVATE home. 1013 S. WESTLAKE AVE. Phone 53191.

TO LET—BOARD AND ROOM IN PRIVATE FAMily to gentleman, home privileges. 1302 W. 8TH.

Rooms and Board for Children.

TO LET—WOULD LIKE TO CARE FOR CHILD 2 years or over, would have room for parent. WEST 2929.

TO LET—DAY AND HOME SCHOOL, KINDERgarten grades, high school, music, languages, outdoor study. WILSHIRE 4095.

TO LET—CHILD TO BOARD AND ROOM, NO objection to baby. VERMONT 1377. 1503 W. 56TH ST.

TO LET—LADY WILL GIVE BEST OF CARE TO child in own home. WEST 302.

TO LET—CARE OF CHILD, SCHOOL AGE, BY refined mother, best references. 53974.

TO LET—WANTED, 2 SMALL CHILDREN TO room and board. SOUTH 6557-W.

WANTED — A CHILD TO BOARD, ROOM FOR parents. HOLLYWOOD 485.

Hotels and Rooming Houses.

TO LET—
ROOMS—ROOMS—ROOMS.
STILLWELL
FIREPROOF HOTEL.
You can have a room with private bath. One person as low as $1 a day. Two persons as low as $1.50 per day. SPECIAL RATES BY THE WEEK. Good garage next door. 838 S. GRAND AVE.

TO LET—ROSEGROVE HOTEL, 532 S. FLOWER st., exclusive family hotel, with home comforts, one of neatest, cleanest, most moderately priced hotels in the West; 120 rooms of solid comfort, steam heated, thoroughly modern, close theaters, cafes, depots; we believe your stay at our hotel will be a thoroughly enjoyable one.

TO LET—NEW HOTEL IMPERIAL.
919 S. Grand at Ninth st.
$1 per day and up with private bath.
$6 per week and up with private bath.
New, high class, centrally located. Take L. A. Transfer Co. bus at R.R. station—our expense.

TO LET—HOTEL MERCER, 1347 S. HILL, OUTside rooms, phone, bath, steam heat, billiard-room, garage; $3 to $6 week. MAIN 6012—A6678.

TO LET — CLEAN, COMFORTABLE, SLEEPING rooms. Right downtown, $2 weekly, up. 647 SOUTH GRAND AVENUE.

TO LET—HOTEL RAMONA, 620 SOUTH GRAND avenue; large, comfortable rooms, steam heat, elevator, private baths, telephone; $4 weekly up.

TO LET—FLATS— Furnished and Unfurnished.

Furnished.

TO LET—
CHATSWORTH TERRACE,
950 Park View st.
One handsomely furnished 5-room flat in this fine building. "Old English" architecture. Period furniture. Solid mahogany. Overstuffed tapestry chairs and davenport. Fine rugs, Anatolia Saxony in dining-room, 2 dainty bedrooms furnished in old ivory and cretonne; extra disappearing bed; real fireplace and floor furnace; high-class, close-in location; adults. W. Ninth st. car.

TO LET—HIGHEST CLASS DE LUXE, 6-ROOM flats. Beautiful location. Mahogany finish woodwork, superior decorations. Electrically controlled heating system. Every modern convenience. Garages and servants' quarters. Flats either furnished or unfurnished. 3028 to 52 W. Seventh. L. F. MAYO, Main 7301, F7682.

TO LET—LEAVING CITY, WOULD APPRECIATE meeting responsible parties who would like to rent my handsome furnished flat. Private porch, reasonable, close in, Wilshire district. Living-room furnished in mahogany; fine piano, dining-room in genuine leather, beautiful buffet and crystal closet; tiled and shower bath; garage. 801 S. NORMANDIE. Wilshire 5143.

TO LET—
WESTLAKE TERRACE,
400 S. ALVARADO ST.
NEW 5-ROOM DUPLEX APARTMENTS, SOUTHERN EXPOSURE, ADMIRABLY FURNISHED; EVERY CONVENIENCE, GARAGE; JANITOR SERVICE. BLOCK NORTH OF WESTLAKE PARK.

TO LET—EXCLUSIVE CLOSE-IN WILSHIRE DIStrict, high class, new furnished upper flat, six rooms, two baths, garage, inspection 10:30 to 5:30. 2964 W. SEVENTH ST., near Westmoreland ave.

TO LET—FURNISHED FLAT FIVE ROOMS, beautifully paneled breakfast-room, hardwood floors, all modern, built-in effects, Pittsburgh water heater. $35 month. 3107 RAYMOND AVE.

TO LET—COMPLETELY FURNISHED UPPER flat, 2 beds, newly papered, automatic water heater, high oven range, nice quiet home, adults. Garage. 1114 W. 18TH ST.

TO LET—5-ROOM FURNISHED FLAT, 5 MINutes' walk to first and Broadway, rent reasonable to right party. 428 N. GRAND AVE. Adults.

TO LET—$65 APT. FLAT FOR $50, ELEGANTLY and completely furnished in mahogany, Oriental rugs, etc. Garage. Close in, Wilshire district. 803 S. NORMANDIE, 10 to 5.

TO LET—FURNISHED MODERN UPPER FLAT, disappearing bed, porches, high and airy; walking distance. Adults $35. 1351 W. 4TH ST., corner Locke.

TO LET—FURNISHED FLAT, UPPER SOUTH, 4 rooms and glassed-in sleeping porch; garage; vacant April 16; adults only. 837 S. VERMONT.

TO LET—SUNNY FLAT, 4 ROOMS AND BATH; private phone; near Polytechnic High. Call Bdwy. 7702. 1824 S. HOPE ST.

TO LET—MODERN CORNER FLAT, CLOSE IN, partly furnished or unfurnished. Call owner, A9804.

TO LET—$30; ALSO $35; COMPLETELY FURnished new, modern flats, 4 rooms; also garage. 1940 W. 23RD. West 2919.

TO LET—5-ROOM FINELY FURNISHED FLAT, 3535 WHITE HOUSE PLACE. Phone before 10 or after 6. 556073.

TO LET—FURNISHED FLAT, 4 ROOMS, WALKing distance; adults; rent $25. 1231 INGRAHAM STREET.

TO LET—COMPLETELY FURNISHED UPPER 4-room flat. 917 W. FOURTH, near Figueroa.

TO LET—FURNISHED FLAT OF 6 ROOMS, FINE location, $30. No children. 1407 BOND ST.

TO LET—NICELY FURNISHED 4-ROOM MODERN flat. 1660½ S. ARDMORE. Phone Gar. 651.

TO LET—5-ROOM FLAT, CENTRALLY LOCATED, furnished or unfurnished. 650 ST. PAUL AVE.

TO LET—3-ROOM FLAT, FURNISHED, $14; wall bed, private bath. 1406 W. TENTH.

Unfurnished.

TO LET—
Just completed one of the most beautiful residential flats in Hollywood. Large individual flats, all outside rooms, interior handsomely finished and decorated. Spanish architecture, surrounding patio, large grounds, beautified by all kinds of shrubbery. Continuous hot water system, janitor service. Rent from $35 to $45. Corner Hobart blvd. and De Longpre ave., just one block south of Sunset blvd. For further information see agent at premises or phone
TAYLOR BROTHERS,
Broadway 38. 504-8 Black Bldg. A5516.

TO LET— UNFURNISHED —TO LET
HOUSES—BUNGALOWS—FLATS.
ANYWHERE—ANY SIZE—ANY PRICE.
CITY—SUBURBS—BEACHES.
OVER 2000 TO SELECT FROM.
CREAM OF RENTAL PROPERTIES.
COMBINED LIST OF 150 LEADING AGENTS.
FREE CITY MAPS AND GUIDE BOOK.
BARKER BROS.' CENTRALIZED BUREAU OF RELIABLE FREE RENTAL INFORMATION.
MEMBERS OF L. A. REALTY BOARD.
MAIN FLOOR, 724 S. BROADWAY.

TO LET—LARGE, BEAUTIFUL, NEW RESIDENtial flats, consisting of 5 rooms and bath each; finished in old ivory and mahogany trim; oak floors throughout, all outside rooms, beautiful location in Hollywood, high and sightly; on Sunset Blvd. and Vista st.; within one block of car line. See MRS. BACKWORTH, on property, 1506 Vista st. Phone 577631, or TAYLOR BROTHERS, A5516, Broadway 38.

TO LET—1419½ W. 11TH ST., EXCEPTIONALly desirable close-in upper flat of 5 rooms, bath and large screen porch, east and south exposure, every modern convenience, including shower bath; $32.50 per month to permanent tenant; no children. W. 11th st. cars. COMMONWEALTH HOME BUILDERS, Owners, 212 Union Oil Bldg. 10633; Main 3861.

TO LET—A FIVE-ROOM LOWER UNFURNISHED modern flat, at 515 SOUTH WESTLAKE AVE. Disappearing beds. Cellar, furnace, garage. Very select residential district, one block from Westlake Park. Four car lines. Lawns kept by owner. Will lease for year or longer. PHONE 51815.

TO LET—NEW 5-ROOM FLATS, OPEN DAILY. REINFORCED CONCRETE BUILDING. Sound proof, heat, cold and fireproof. Very beautiful and complete. 1780 HIGHLAND AVE., near Holly. Hotel. Also 4-room flat, 1605 EDGEMONT. HOLLY 2280. 597138.

TO LET—UNFURNISHED FLAT, FOUR ROOMS, bath and screen porch, hot water heater, laundry tray, newly papered and painted, block from car; low rent to good tenant, nice three-room house, newly papered and painted, large lot. 511 E. 62ND ST.

TO LET—FIVE-ROOM UNFURNISHED, JUST COMPLETED, VERY SMART, HANDSOMEST FLATS IN HOLLYWOOD. 6131 AND 6201 AFTON PLACE. OWNER, 57573, OR 577394.

TO LET—ONLY 2 BLOCKS FROM BROADWAY and Temple st., excellent 4 and 5-room flats on Temple, California, Stockton, and Pavilion sts.; rents $10 and $12, water paid. See HUBBELL INVESTMENT CO., 502 Bullard Block. A2734.

TO LET — COMPLETELY APPOINTED UPPER and lower 6-room flats in single building; janitor service, maid's room. Heliotrope, Rimini cars, corner Vendome and Hoover. Call A3014. PICO 1319.

TO LET—ATTRACTIVE 4-ROOM FLAT, HOLMES disappearing bed, cosy bedroom, dressing-room with dresser, nice large kitchen, linoleum and gas range. Rent $20. Garage, $1. 3837 S. BROADWAY. Phone 22508.

TO LET—5 LOVELY SUNNY ROOMS, SLEEPING porch. West 11th st., close in. Tel A2444. H. P. ERNST, Room 394 Byrne Bldg., cor. 3rd and Broadway.

TO LET—FLATS— Furnished and Unfurnished.

Unfurnished.

TO LET—HALF BEAUTIFUL TWO-STORY DUplex flat building, absolutely unequaled in all requirements, corner W. Edgeware and Carroll, Angeleno Heights. BDWY. 4567.

TO LET—137 N. BURLINGTON, VERY ATTRACtive 4-room lower flat, modern to date, on high ground, good neighbors. Adults. OWNER on premises.

TO LET—IDEAL SUMMER FLATS OF FOUR beautiful airy rooms, attractive chalet house, large fireplace, grounds cared for. 1315 CROWN HILL.

TO LET—ON FIGUEROA NEAR ADAMS, LOWER corner duplex flat, fine entrance, 6 rooms, sun parlor, grounds cared for; den, hardwood floors; very attractive, $30. 2828 S. FIGUEROA.

TO LET—UNFURNISHED UPPER 5-ROOM FLAT, 2 beds, sleeping porch, convenient and roomy, storeroom, garage, fine location, Pico and 16th st. cars. 1416½ 3RD AVE.

TO LET — ON CORNER ARLINGTON AND 21st., 1 block south of W. Washington, upper flat, 5 rooms, sleeping porch, all hardwood floors; beautifully finished inside. Call WEST 5623.

TO LET—5-ROOM FLAT, ALL MODERN CONveniences, shower bath, garage, $45. 229½ N. WESTERN AVE. Owner, 208 N. Manhattan Place. Phone 568050.

TO LET—UNUSUALLY ARTISTIC 5-ROOM FLAT, modern built-in features; never occupied; select neighborhood, high ground. 1534 SIXTH AVE. Pico car. Phone 557075.

TO LET—6-ROOM FLAT, $20; BEST LOCATION in city. Apply 1115 S. FIGUEROA. Phone Owner, 53601.

TO LET—5-ROOM NEW UPPER FLAT, ALL modern conveniences, garage, Wilshire district. Western ave. car. 4759 ELMWOOD AVE. 567108.

TO LET—W. ADAMS, 1841, UPPER OR LOWER, modern conveniences; lawns, fruit trees, private garages; nice location. CALL 71551.

TO LET—SOUTH UPPER MODERN 4-ROOM flat, disappearing bed. 1617 WESTMORELAND AVE. Phone 20538.

TO LET—FOUR-ROOM FLAT, HARDWOOD floors, phone, furnace, adults. $26.50. 1904 W. VIEW ST. Washington (Rimpau car.) 74088.

TO LET—6-ROOM FLAT. 405 BIXEL ST., walking distance, $20. Phone 54847.

TO LET — LOWER 4-ROOM MODERN FLAT; adults; $14. See it. 126 N. HOPE.

TO LET—CLOSE IN, 3-ROOM FLATS, $10, $12. 216 BOYD ST.

TO LET—3-ROOM FLAT, PERFECT CONDITION, bath; walking distance. Adults. 135 W. 33RD.

TO LET—UPPER 4-ROOM FLAT, NEW GARAGE. 5761½ W. 47TH ST.

TO LET—APARTMENTS— Furnished and Unfurnished.

Furnished.

TO LET—
THE TOURRAINE,
HOPE STREET AT FIFTH.
THE HOTEL-APARTMENT-HOUSE BEAUTIFUL.
Housekeeping apartments and single rooms, with and without private baths; rooms are large, airy and sunny, with extra large closets; beautiful large lobby, hot water, steam heat, fine large front porches to each floor; sun parlor, showing beautiful view of city; delightful close-in location, high ground with fine air, close to all theaters, shopping district, and Central Park, so no car fare to pay; this house has recently been greatly improved in many ways and you will find it a very pleasant place to stop. Rates $16 to $45 per month; also by the week if desired. Rooms with bath, $3.50 to $5 per week. MAIN 5761; HOME A1863.

TO LET—TWO FRONT APARTMENTS, NEW and modern, with FREE GARAGE—facing a wide blvd.—no car line running past your door, but convenient to three car lines, Main-Maple and San Pedro streets. Just think, all new linen, new dishes, cooking utensils and furniture. A free garage—Now is the time to Hoover—these apartments have sanitary bath-rooms, well lighted kitchens and a cheerful living-room with wall beds, which have large beveled mirrors. Must be seen to be appreciated and remember only two single apts. left. Summer rates, $22.50 each.
Ask for manager at the
ELWIL COURT APTS.,
625 E. Washington.

TO LET—
BOLTON ARMS.
"THE APARTMENTS DIFFERENT."
ELIMINATES YOUR SERVANT PROBLEM.
3 AND 5-ROOM UNFURNISHED APARTMENTS, WITH THE PRIVACY AND EXCLUSIVENESS OF YOUR OWN HOME, AND HOTEL SERVICE COMBINED.
BEAUTIFUL LOCATION AMONG THE BEST HOMES OF CITY. RATES $60 TO $200.
MUST BE SEEN TO BE APPRECIATED.
WEST 230. 405 W. ADAMS ST. 27011.

TO LET—
54898. Broadway 4717.
GARDNER APARTMENTS.
Our rates include: Elevator, private telephones, light, heat, laundry, cooking gas, vacuum cleaner; hot water 24 hours a day.
CLEANLINESS ALWAYS.
1301 W. 10th st. 10 min. to shopping center.

TO LET—
WILSHIRE FLAT.
WITHOUT QUESTION THE MOST ATTRACTIVE FLAT IN THE WILSHIRE DISTRICT, BOTH AS TO EXTERIOR AND INTERIOR. UPPER EAST SIX ROOMS, MAID'S ROOM AND BATH, EXCEPTIONALLY LARGE LIVING-ROOM WITH FIREPLACE, FINISHED IN RICH MAHOGANY AND OLD IVORY; HAS GAS RADIATORS AND STEAM HEAT; AUTOMATIC WATER HEATER. GARAGE. OPEN MAY 1. AT $85 ON LEASE.
GILES & LAACK,
60549. 608-9-10 HAAS BLDG. Bdwy. 2556.

TO LET—
GOLDEN APARTMENTS,
1126-30 W. Seventh st.
If you are looking for a furnished bungalow with apartment service, see our two furnished bungalows now ready for immediate occupancy. Modern and high class in every respect. Free garage space. High and sightly location, walking distance, private telephone, etc. See them today, as we seldom have a vacancy.
60048. PICO 2226.

TO LET—
"SOMETHING DIFFERENT."
Adrian Apartments. Two outside sunny double apartments; consisting of two very large rooms (living-room and dining-room,) bath, kitchen; dressing-room and 2 closets; 2 beds. We furnish lights, linen, telephones and service, $27.50 and $35. 2719 SUNSET BLVD., near Benton Way. Garage. Amusement hall. Phone 54966. Wilshire 1326. No children.

TO LET—1401-1401½ BOND ST., NEAR PICO and Figueroa sts., 5 and 6-room upper and lower flats, 2 and 3 bedrooms, all newly painted and renovated. Walking distance. Rent $20.
WRIGHT-CALLENDER-ANDREWS CO.
Established Twenty Years.
10745. GROUND FLOOR. Main 8040.
403 South Hill street.
Wright & Callender Bldg.

TO LET—
PARK APARTMENTS,
721 Golden ave.
Absolutely modern and high-class apartments at SUMMER RATES. High and sightly location. Our own private grounds. Free garage space, private telephones. Excellent service, etc. Investigate. 60048. W. Seventh st. cars. Pico 2226.

TO LET—RUTLAND APARTMENTS,
1839 S. Main st.,
Corner Washington st.
Two and three-room apartments, beautifully furnished, modern in every respect, billiard-room, elevator, etc. Ideal, cheerful home. Excellent car service, nice neighborhood. Rates exceedingly reasonable. Phones: HOME 60561, SOUTH 166.

TO LET—
MIRAMAR APTS.,
220 S. Bonnie Brae.
Wilshire 4492. 557308.
Splendid high location, above fog and smoke, clean, sunny, 2 and 3-room apartments, reasonable rent. All linen furnished free.

TO LET—
GOLDEN APARTMENTS,
1126-30 W. Seventh st.
High-class single and double apartments at attractive rates. Music-room, billiard-room, electric elevator, private phones. Only 10 minutes' walk to Seventh and Broadway. See our furnished bungalow; ready for occupancy today.
60048. PICO 2226.

TO LET—
WEST ADAMS VILLA APARTMENTS,
1055 WEST ADAMS STREET.
Just completed, most modern idea in apartments; spacious, beautifully furnished; electricity for cooking, lighting, refrigeration, included in rent. Also private phone. Perfection in bath, dressing-room, kitchenette; single, double and 3 rooms. Phone 75414 for information.

TO LET—ADELBERT APARTMENTS,
1627 Ingraham street.
New and Modern.
Single apts., $25 and up.
Double apts., $40 and up.
Two blocks from Westlake Park.
WILSHIRE 4760. HOME 557735.

TO LET—
WESTLAKE TERRACE,
400 S. ALVARADO ST.
NEW 5-ROOM DUPLEX APARTMENTS, SOUTHERN EXPOSURE, ADMIRABLY FURNISHED; EVERY CONVENIENCE, GARAGE, JANITOR SERVICE. BLOCK NORTH OF WESTLAKE PARK.

TO LET—REITER ARMS APARTMENTS—
1042 SANBORN AVENUE.
Overlooking Hollywood Mountain; newly constructed 2 and 3-room apartments; rates very reasonable. Sunset blvd. cars. Phones: HOME 59495—WILSHIRE 5320.

TO LET—
THE BARD,
463 HARTFORD AVE.
W. SIXTH ST. CAR, ONE BLOCK TO RIGHT. 2 and 3-room suites; all outside rooms, high ground, unex. service; walking dist. for bus. man.

TO LET—
HOLTON ARMS.
If you are looking for something out of the ordinary, we have it in a luxuriously furnished 5-room suite, southeast exposure; hotel service. 405 W. ADAMS ST. Phones: 27011, West 230.

TO LET—
NEW CLAIRE APARTMENTS.
Now have a few vacancies, elegantly furnished; all outside apartments. Moderate prices. 2207 W. 11TH ST.

TO LET—
Am called East, will sublease my attractively furnished 3-room suite at the Holton Arms. References required. 405 W. ADAMS ST. Phones 27011, West 230.

TO LET—
MARYLAND HOTEL AND APARTMENTS.
Nicely furnished single and double apartments, rooms with private bath; reasonable rent; close in. 1312 MARYLAND. 53445; Bdwy. 4949.

TO LET — NO USE HUNTING APARTMENT, management knows every Los Angeles vacancy; service free. Why worry? Strangers receive special attention. Call after 11 a.m., APARTMENT ACCOMMODATION BUREAU, Black Bldg. 4th-Hill.

TO LET—LOLA APTS., NEW, BEAUTIFUL AND strictly modern Westlake-Wilshire district, single apts., $20; doubles, from $32.50 to $45; free linen, phones, service. 2622 SAN MARINO, W. 9th and 11th st. car lines. 50004; WIL. 3292.

TO LET — SINGLE APARTMENTS, PRIVATE baths, steam heat, $18; rooms $2.50 week; WALES APARTMENTS, 344 S. Olive st.

TO LET—APARTMENTS— Furnished and Unfurnished.

Furnished.

TO LET—ELEGANTLY FURNISHED 3-ROOM apt., with large porch, 2 dressing-rooms, with panel mirrors, tile bath, oak floors, magnificent view, also 2-room apt., walking distance. 127 N. BOYLSTON. 53146. Main 9427.

TO LET—BEAUTIFUL APARTMENT, FURNISHED IN JACOBEAN AND VELVET CARPET, 3 ROOMS, BATH AND DRESSING ROOM, FINISHED IN IVORY; ARTISTIC HOME, REASONABLE RENT; OUT WEST 6TH ST., CLOSE IN. 556942.

TO LET—THE ARAGON,
334 S. Westlake ave.
Beautiful double apt., modern appointments, near Westlake Park. With, without maid service. Garage. WILSHIRE 4400; HOME 58525.

TO LET—LAKEWOOD APTS., 717 S. LAKE ST., Wil. 1600; ½ block off Westlake Park; 2 single apts., modern, well furnished, $18. Very homelike.

TO LET—ARISTO APTS., 672 S. RAMPART. Unique in completeness and beauty of appointments. New bldg. Best residential section, nr. Wilshire. Soft wat. sys., elec. ranges, bkfst-rms.

TO LET—WILSONIA APARTMENTS.
NEW MANAGEMENT.
NEW RATES. BOTH PHONES.
936 S. ALBANY, West 9th car.

TO LET — 1120 W. 21ST ST., 5-ROOM UPPER flat, exclusive neighborhood, entire upper floor newly decorated, 2 bedrooms, strictly private, $20; garage extra. WEST 5017.

TO LET—CECIL APARTMENTS, UNDER NEW management, 2 and 3 apartments, clean and well furnished, private bath, $15 and up. 216 N. BEAUDRY.

TO LET—ALBEMARLE APTS., OVERLOOKING ST. James Park, single and double. University car line. 2343 SCARFF ST. Phone Home 25066; West 844.

TO LET—CASTLE TOWERS.
Unusually attractive apartments; every modern convenience; splendid view; reasonable. A4414. 750 W. 4TH ST. Main 1679.

TO LET—THE MACDONALD, WALKING DIST., 602 Valencia, at 7th, Wils. 476; 54565, large S.E. cor. double apt., equal to flat, best in city, for money.

TO LET—DEL PRADA, AIRY 3, 4-ROOM APTS., modern sleeping porches, 24 hours hot water, $22.50 up. 1117 S. BURLINGTON. 557774.

TO LET—INGLESIDE APTS. 1055 GRAND VIEW st., so. east cor., 1 single, 1 double apt., dressing-room, excellent service. 11th st. car.

TO LET—SPIER APTS. 916 GEORGIA, BEAUTIfully furnished singles, doubles; reasonable; walking distance. MAIN 1634; 53226.

TO LET—THE WHITNEY, 2108 MAPLE AVE. Sunny apts., 2 and 3 rooms, private bath, hot water. 26270, SOUTH 5067.

TO LET—"ENGADINE," TENTH AND WESTLAKE ($25 mo.,) double apartments (steam heat,) HIGH-CLASS. WILSHIRE 3100, 556956.

TO LET—ST. ANDREWS APTS. NEW MANAGEment. Singles, $16 up; doubles, $25 up; outside exposure. COR. PICO AND HOOVER.

TO LET—ROSEMERE APTS., SLEEPING PORCHes, $18 to $25; both phones; mod. Pico car to Magnolia. 2255 W. 14TH.

TO LET—COLFAX ARMS APTS.
Steam-heated apts., singles, $20 up; doubles, $30 up. 811 S. UNION.

TO LET—VILLA APARTMENTS, 710 CALIFORNIA st. Elegantly furnished airy sunny 2 and 3-room suites. Private baths, $15-$30.

TO LET—WESTCOURT APTS., 1 SINGLE AND 1 double, all modern; under new management. Take W. 11th st. car to Westlake. 53552.

TO LET—KENMORE APTS., 1817 SUNSET BLVD. 2 and 2 nicely furnished outside rooms at reasonable prices. Phone WILSHIRE 4140.

TO LET—PONET SQUARE APARTMENTS, 1249 S. Grand, beautiful sunny double apartments, $35 up. Single, $25 up. 10201. PICO 1981.

TO LET—ALVARADO TERRACE APTS. IDEALLY located, steam heated, excellent service. 1435 ALVARADO TERRACE. Phone 20556. West 3910.

TO LET—ST. CATHRYN APTS., 725 BIXEL ST., 2 and 3-room apartments; steam heat, elevator, walking distance. PICO 2130.

TO LET—2-ROOM APARTMENT, HOT WATER, large back yard, also single room, housekeeping privileges. 1021 W. 10TH ST.

TO LET—MARIPOSA APTS. 1343 SHATTO, W. 6th or 7th. car to Valencia. Apts. $22.50 up.

TO LET—DUDLEY APTS. CLEAN, COSY SINGLE apt., $15 month. 407 WEST 12TH.

TO LET—BERNARD SINGLE, DOUBLE, PRIVATE phones, $15 up. 1266 W. 3D. M. 2620, 54587.

TO LET—HINMAN, 7TH AND FIGUEROA, SUNNY double apartment, $25.

TO LET—ST. REGIS, 237 S. FLOWER, NEAR business district, quiet, $15 month.

TO LET—BEAUTIFUL LAURIE APARTMENTS, 1233 Elden ave. Phone West 5317. Reasonable.

TO LET—$7, $3.50 WEEK, GLADSTONE APTS., 509 E. Pico. Tub, shower bath.

Unfurnished.

TO LET—
BOLTON ARMS.
"THE APARTMENTS DIFFERENT."
ELIMINATES YOUR SERVANT PROBLEM.
3 AND 5-ROOM UNFURNISHED APARTMENTS, WITH THE PRIVACY AND EXCLUSIVENESS OF YOUR OWN HOME, AND HOTEL SERVICE COMBINED.
BEAUTIFUL LOCATION AMONG THE BEST HOMES OF CITY. RATES $80 TO $200.
MUST BE SEEN TO BE APPRECIATED.
WEST 230. 405 W. ADAMS ST. 27011.

TO LET — ON CORNER OF ARLINGTON AND 21st., one block south of W. Washington, upper flat, five rooms and sleeping porch, all hardwood floors, and beautifully finished inside. Call WEST 5623.

TO LET—2 ROOMS AND SLEEPING PORCH, ALL conveniences, cheap; also 3 rooms, furnished or unfurnished. Call 2770 WALTON AVE.

TO LET—HOUSES— Furnished and Unfurnished.

Furnished.

TO LET—
ALL INFORMATION FREE.
We have at all times a complete list of the best available houses, flats, and bungalows, furnished and unfurnished, in Los Angeles and vicinity, including many private homes not generally listed. Our Rental Bulletin, issued weekly, gives the latest information in convenient form.
MAKING HOUSE HUNTING EASIER.
WRIGHT-CALLENDER-ANDREWS CO.,
Established over 20 years,
403 S. Hill st.
10745. Main 8040.
HOLLYWOOD OFFICE.
Handling Hollywood property Exclusively.
6401 HOLLYWOOD BLVD.
57355. Holly 228.

TO LET—
FREE RENTAL INFORMATION.
Save yourselves time, worry and expense. See us in the morning and be settled in your new home by night.
HOUSES, BUNGALOWS,
FLATS, APARTMENTS.
Furnished and Unfurnished.
In Wilshire, Westlake, Hollywood, Southwest.
HARRY GROSSMAN,
Los Angeles' Leading Rental Office, Member of Los Angeles Realty Board,
200 HAAS BLDG.,
Seventh and Broadway.
Phones: Home F4374, Main 1365.

TO LET—
No. 3317 South Grand ave., 9 rooms, all in good repair. Lot 50x150. We want a good permanent tenant; to such will rent for $35.
$50, No. 1740 S. Ardmore ave., West Adams Heights. Complete, up-to-date, 8 rooms and garage. Owner in house.
GEO. A. CORTELYOU CO.,
A1302. 534 Bradbury Bldg. Main 1302.

TO LET — ARE YOU LOOKING FOR A FURnished house which is a home, not just a place to rent? Well located, some mahogany furniture that cannot be replaced; four bedrooms, sleeping porch, lawns, furnace, garage, reasonable terms to the right tenant. If you want solid comfort inspect this home with the owner. Phone BROADWAY 2252.

TO LET—FOR 6 MONTHS OR 1 YEAR, IN FINE neighborhood to people of discriminating taste, owner's 9-room modern home in Gramercy place, large grounds, well kept garden and lawns, house furnished elegantly in solid mahogany, Turkish rugs, piano and Victrola, Ruud heater, 2 baths, gas furnace, garage. References required. 72204.

TO LET—HOUSES, FLATS, APARTMENTS.
Exclusive Listings in
the Best Districts.
Reliable Information Free.
MISS C. M. ASHLEY,
737 S. Hill st.
A2203. Lyon-McKinney-Smith Co. Bdwy. 138.

TO LET—BEAUTIFUL WESTMORELAND 9-ROOM private home, completely furnished, baby grand piano, billiard-room and sleeping parlor; stone front; all plate-glass windows; garage, paved street; high-class surroundings. TELEPHONE 60587.

TO LET—MY 9-ROOM FURNISHED HOME IN Hollywood foothills, very picturesque location, 1 acre of ground, fruit trees, flowers, etc. Must be seen to be appreciated. 2127 CAHUENGA AVE. 577514.

TO LET—TAKE AN APT. OUTDOORS FOR THE summer. I have 2 classy houses, one $16 and one $22.50, for 2 adults; plenty sunshine, high, sightly, garage; 3 car lines. Open 10-12. 1737 BELLEVUE AVE.

TO LET — FOR HOLLYWOOD RENTALS AND real estate call
MRS. EPHLIN,
Holly 384. 6419 Hollywood blvd. 579347.
I have my own car.

TO LET—IN SOUTHWEST, 10-ROOM HOUSE, completely furnished, one acre ground, fruit trees, vegetable garden planted. Near Vermont and Jefferson car lines. Address Z, box 60, TIMES OFFICE.

TO LET—BEAUTIFULLY FURNISHED 8-ROOM house, double garage, gas furnace, piano, located at 209 S. HARVARD BLVD. Owner leaving city Saturday; will rent for $85 per month. Phone A3183 or Pico 1347.

TO LET — COMFORTABLE, DOUBLE 5-ROOM house, to two couples who would like to live together, sleeping porch and sun room, $22 each side. 228 W. 54TH ST.

TO LET—IN RESIDENCE NEIGHBORHOOD, OVerlooking arroyo, open surroundings; one block from car line, an exceptional and unusual offer for a home; particulars of owner, or would rent lower floor of 5 rooms. 39047.

TO LET—TAKE AN APT. OUTDOORS FOR THE summer. I have 2 classy houses, one $16 and one $22.50, for two adults, plenty sunshine; high, sightly, garage, 3 car lines. Open 10-12. 1737 BELLEVUE AVE. Phone 71585.

TO LET — WILSHIRE-WESTLAKE DISTRICT, nicely furnished modern 8-room home, 4 bedrooms, furnace, every convenience, paved street; adults. 2730 W. EIGHTH ST.

TO LET—HOUSES— Furnished and Unfurnished.

Furnished.

TO LET—MY ELEGANTLY FURNISHED MODern 7-room chalet home, complete with garage and beautiful grounds, twenty minutes from center of town. For particulars phone 35040, mornings.

TO LET—MODERN 7 ROOMS, 2-STORY HOME, 144 S. VIRGIL AVE. Bath, sleeping porch, furnace, hot water, near Westlake, Cumnock and Virgil Schools. Phone 59249 or F1265.

TO LET—SOUTHWEST, 6-ROOM COMPLETELY furnished house, $25, newly tinted and papered, might make price less. 1057 W. JEFFERSON ST. Phone owner, 73345.

TO LET—WESTLAKE DISTRICT, WALKING DIStance, newly papered and tinted, 7-room unfurnished house. Sleeping porch, garage, well arranged for renting rooms. $30. PHONE 71657.

TO LET — CRACKERJACK, CLOSE-IN DUPLEX bungalows, flowers, 127 W. 27th, $17; 412 E. 29th, $18; dandy 2-room apt., private bath, 243 E. 30th, $11. 20144.

TO LET—FIVE-ROOM BUNGALOW, ALL LATEST features, garage, chicken yard, water paid. 340 MERIDIAN TERRACE, near York Blvd., $20. Phone 559137.

TO LET — HOLLYWOOD RENTALS AND REAL estate; MRS. ABBE, with C. E. TOBERMAN CO., 6780 Hollywood blvd. Home 57000. Holly 4061.

TO LET—HOLLYWOOD, LIST WITH US. GREENE & CO. Rentals a specialty. 7508 Sunset blvd. Holly 637. 577592.

TO LET—BEAUTIFUL WEST ADAMS BUNGALOW, completely furnished, piano, $45. 2311 THIRD AVE. Phone 73820. (To lease.)

TO LET — FURNISHED 6-ROOM BUNGALOW, adults only; garage, garden spot; $30 per month. 2941 DALTON AVE.

TO LET—FURNISHED OR UNFURNISHED, MY beautiful modern 7-room bungalow, to responsible party. PHONE 25630.

TO LET—NICELY FURNISHED BUNGALOWS, $20, $25, $30, $35; automobile service. Phone Vermont 2459. Call 4227 S. VERMONT AVE.

TO LET—ATTRACTIVE WELL FURNISHED 6-room bungalow, on high ground; Annandale district. $20. Phone WILSHIRE 5481.

TO LET—8-ROOM, SPLENDIDLY FURNISHED Wilshire Westlake residence, $75, 6 or 18 months. Ready April 21st. 568004.

TO LET—ATTRACTIVE 2-STORY BUNGALOW, sunny bedrooms, large sleeping porch. Wilshire 5122. 339 N. BERENDO.

TO LET—5-ROOM BUNGALOW, COMPLETELY furnished, $21 and one at $18. Completely furnished. 1437 WRIGHT. West 3118.

TO LET—5-ROOM BUNGALOW, FURNISHED, $28; 3-room bungalow, $12.50, furnished. 903 W. 52ND ST.

TO LET—BEAUTIFULLY FURNISHED 6-ROOM bungalows; immediate possession given. Keys 209 HAAS BLDG.

TO LET — 6-ROOM HOUSE, 3 BEDROOMS, large living-room, sunny; garage. 1724 ARAPAHOE ST., corner 18th.

TO LET—BEAUTIFULLY FURNISHED HOLLYwood mansion; with 3 acres, $300 monthly. 57097.

TO LET—SWELL 7-ROOM FURNISHED BUNGAlow, situated at 2096 W. 29th st., $50 per month. Call MAIN 653 or A3522.

TO LET—NICELY FURNISHED 3-ROOM BUNGAlow, 976 W. 42ND ST. WEST 7041. 24627.

TO LET—FURNISHED, 5-ROOM BUNGALOW AT 119 W. 9TH ST., Glendale. $35 per month.

TO LET—MODERN 4-ROOM FURNISHED COTtage, $14, water paid. SOUTH 62323.

Unfurnished.

TO LET— UNFURNISHED —TO LET
HOUSES—BUNGALOWS—FLATS.
ANYWHERE—ANY SIZE—ANY PRICE.
CITY—SUBURBS—BEACHES.
OVER 2000 TO SELECT FROM.
CREAM OF RENTAL PROPERTIES.
COMBINED LIST OF 150 LEADING AGENTS.
FREE CITY MAPS AND GUIDE BOOK.
BARKER BROS.' CENTRALIZED BUREAU OF RELIABLE FREE RENTAL INFORMATION.
MEMBERS OF L. A. REALTY BOARD.
MAIN FLOOR, 724 S. BROADWAY.

TO LET—CHEAPEST RENT IN CITY, 9 ROOMS, all modern improvements; 3 fireplaces, splendid new, modern gas furnace, 2 baths, sleeping rooms, double garage, 20 minutes to Seventh and Broadway; W. Pico district, $35 by month, or lease. 1459 NORTON AVE. Phone West 2314 or Main 6917. C. L. FLACK.

TO LET—6-ROOM BUNGALOW WITH GARAGE, only $20, 4-room modern cottage, $14; 4-room double bungalow, up-to-date, $15; 3-room double bungalow, $10. A. W. STORK, 291 E. Santa Barbara ave. South 3848-J.

TO LET—UNFURNISHED MODERN 7-ROOM BUNgalow, garage, first-class condition, attractive, sensible, clean home, rent $35. Inquire 4015 RAYMOND AVE., one block south of Santa Barbara. Phone 26315.

TO LET—REASONABLE, IN BEAUTIFUL ALTAdena, desirable, modern, 8-room house, sleeping porches, garage, fruit. See MR. RANKEN, 106 Federal Bldg., or call Wilshire 3833.

TO LET—6-ROOM HOUSE, CLOSE IN, MODERN, lawn, flowers, sightly located, excellent neighborhood; rent $25. See property, 4205 LATONA AVE. (formerly Herriman st.) 64136, Bdwy. 1941.

TO LET—UNFURNISHED 6-ROOM HOUSE AND garage at 1236 LEIGHTON AVE. $25 per mo.
UNION LIME COMPANY,
Main 64—F3164. Inquire for Mr. Gordon.

TO LET — 6-ROOM MODERN BUNGALOW IN sightly location in North Glendale, for only $15 per month. TAYLOR BROTHERS, 504 Black Bldg. A5516, Broadway 38.

TO LET—5-ROOM BUNGALOW, $20; CLEAN, good neighborhood, 2 yellow cars, garage, chicken yard, good gas range, furnace, 5871 S. HOOVER. Phone 54940.

TO LET—NEW 4-ROOM BUNGALOW, 180 W. 42nd place, near Moneta; hardwood floors, disappearing bed, sleeping porch, garage, adults. Owner, 4375 MONETA AVE.

TO LET — MODERN 5-ROOM BUNGALOW, 126 Carr st. Walking distance, rent $22.50 per month; go and see it, then call owner. NATHAN LANDSBERG, 439 Bradbury Bldg. F4270.

TO LET—UNFURNISHED EIGHT-ROOM HOUSE, modern, furnace, range, sleeping porch, fruit trees, close in; will lease. 946 E. UNION AVE. Call 52235.

TO LET—4 LARGE ROOMS, BATH AND SCREEN porch, west side of bungalow. 1459 W. 25TH ST. ½ block from 2 car lines. Adults only.

TO LET—MY HOME, 7 ROOMS, LARGE SCREEN sleeping porch, 18x40; garage; close in, Angeleno Heights. $35. Call BROADWAY 2206.

TO LET—9-ROOM HOUSE, GARAGE, FURNACE, perfect condition. 1681 W. 25TH near Normandie. W. Adams car. References. Adults. 72620.

TO LET—8-ROOM HOUSE, SLEEPING PORCH, garage, furnace, modern conveniences; $40. West Adams Heights. Apply at 1815 S. ARDMORE.

TO LET—10-ROOM UNFURNISHED HOUSE, FIVE bedrooms, garage for 2 machines. 911 S. UNION ST. Key at 923. C. JACOBSON, A2553.

TO LET—FINE 7-ROOM BUNGALOW, SLEEPING porch, fruit trees, flowers, excellent location. 2365 LASALLE AVE.

TO LET—HOLLYWOOD, LIST WITH US. GREENE & CO., Rentals a specialty. 7508 Sunset blvd. Holly 637. 577592.

TO LET—HOUSES AND BUNGALOWS.
VAIL & CRANE CO., Incorporated,
1146 W. Santa Barbara ave. Ver. 2468; 26332.

TO LET—MODERN 4-ROOM AND BATH, WITH garage. Unfurnished, Hollywood way. $16. 702 ANDREW BLVD. Wil. 839.

TO LET—PERMANENT HOME TO ADULT FAMily, 6 large rooms, all conveniences, perfect condition, very close in. Phone VERMONT 437.

TO LET—MODERN 5-ROOM BUNGALOW, LARGE sleeping porch and garage. 1328 DETROIT. Phone Hollywood 2497.

TO LET — UNION SQUARE REALTY, 2300 S. Union ave. See us for rents. WEST 7057. Home 22449.

TO LET—5-ROOM BUNGALOW, NEWLY DECOrated, inside and out. Fine location, $17. MAIN 6661—10655.

TO LET—NEW 6-ROOMED MODERN BUNGAlow. Garage, high ground, fine view. PHONE VERMONT 3548.

TO LET — UNFURNISHED 6-ROOM COTTAGE, garage, close-in, $22.50. 638 SAN JULIAN.

TO LET—14-ROOM BEAUTIFUL RESIDENCE, only $60. MAIN 2588—A1263.

TO LET — 4-ROOM BUNGALOW, LAWN, WITH water, $12. 1542½ W. JEFFERSON. A4205.

TO LET—5-ROOM COTTAGE, GARAGE, 1823 MAGNOLIA AVE. West 5717.

TO LET—DOUBLE HOUSE, 1236-38 S. GRAND AVE. Whole or part. Open for inspection.

TO LET—7-ROOM, 2-STORY HOUSE, CLOSE IN; $40. 942 GRAND VIEW ST.

TO LET—5-ROOM HOUSE, $15. 1846 AVON ST. Take Echo Park ave. car to Morton ave.

TO LET—3-ROOM COTTAGE, CLOSE IN, $15. 2015 MIRANDA ST.

Country and Suburban Homes.

TO LET—BEAUTIFULLY FURNISHED COUNTRY home opposite San Gabriel Country Club, 10 rooms, large grounds, very complete. Reasonable rent. Adults only. PHONE F4576.

TO LET—BEACH PROPERTY— Furnished and Unfurnished.

TO LET—LONG BEACH TENT CITY, HOUSEkeeping tents on beach at Golden ave.; comfortable, clean, convenient to Long Beach and San Pedro shipbuilding plants. Special spring rates, weekly or longer.

TO LET—NEW, MODERN, SIX-ROOM FURnished house, Hermosa Beach. MILLER, 225 Security Bldg. Forenoons. Phones: 13226; Pico 343.

TO LET—OR LEASE— Miscellaneous.

Stores.

TO LET—STOREROOMS.

WE HAVE FOR RENT THE FOLLOWING STOREROOMS IN THE CHOICEST PARTS OF THE DOWNTOWN BUSINESS DISTRICT:

429 S. SPRING	20X150
306 E. SEVENTH	15X55
712 MAPLE AVE.	20X100
800 E. SEVENTH	22X73
806 E. SEVENTH	17X73
747 S. SPRING	20X100
111 W. NINTH	15X60
617 S. MAIN	20X80

WE CAN MAKE VERY ATTRACTIVE PROPOSITIONS.
W. M. GARLAND & COMPANY,
224 VAN NUYS BLDG.

TO LET—MEAT MARKET AND GROCERY, FURnished complete, 3 months' free; ice in box with 2 living-rooms and bath; established trade. Phone 80. 1417; lease.

TO LET—TWO STOREROOMS, CORNER MONETA and Manchester, established business for furniture store, $20. VERMONT 1412.

TO LET—STORE $20, 22x60. 4372 HOOVER, corner Vernon.

Offices.

TO LET—IN STORY BLDG., FURNISHED OR unfurnished office with private phone, or desk room only if desired. Room 426, [illegible]

TO LET—OR LEASE— Miscellaneous.

Offices.

TO LET—FINE DESK IN NICE APPEARING OFfice for rent. Both telephones, stenographer. See JENKINS, 331 Union Oil Bldg.

TO LET—DESK ROOM IN PRIVATE OFFICE, with use of phone and typewriter. Very reasonable. 425 CON. REALTY BLDG. Pico 2349.

TO LET—ROLL-TOP DESK, $5; FURNISHED OFfice, with telephone service, $12.50. 533 CHAMBER OF COMMERCE BLDG.

TO LET — DESK IN WELL-LOCATED OFFICE. Phone and stenographer. 201 UNION OIL BLDG.

TO LET—SPACE IN PLEASANT OFFICES, WITH or without desk. 529 SECURITY BLDG.

TO LET — DESK IN FRONT OFFICE, $1.50. Phone on desk. 504 DELTA BLDG.

TO LET — DESK AND SPACE, MAIN LINE phones, permanent. 238 UNION OIL BLDG.

Farming and Ranch Lands.

FOR LEASE—SAN FERNANDO VALLEY LAND, with Owens River water, several fine pieces, 20 to 50 acres, suitable for beans, corn, potatoes, tomatoes, etc. See HAGEMAN, 302 Central Bldg., Sixth and Main sts. Call forenoons only.

TO LET—FREE LEASE FOR DEVELOPMENT 37 acres mountain villa, walnut ranch, state highway, Sunland. Special extraordinary inducement to buyer for part. Owner, 537 BIXEL. 53409.

TO LET—32 ACRES NEAR SAUGUS, MOSTLY level, some rolling; fine for beans, potatoes or Soudan grass. Cash or shares. Land worth $3100, on terms.
G. PARK SMITH, 1000 Haas Bldg.

TO LET—40 ACRES GOOD BEAN LAND WITH artesian water, on boulevard. PHONE 71414.

Warehouses and Storage Rooms.

PRIVATE LOCKED ROOMS,
NATIONAL TRANSFER AND STORAGE CO.
MAIN 5131. 932 S. HILL ST. A4050.

FURNITURE, HOUSEH'LD GOODS For Sale, Exchange, Wanted.

For Sale and Exchange.

FOR SALE—
BRENT'S USED GOODS DEPARTMENT.
10,000 feet of floor space devoted to this service—a department embracing every line of house furnishing. Kitchen utensils, library and den furniture, bedroom furnishings, draperies, rugs and linoleum; in fact, everything for the home.

Iron and Brass Beds	$1.00 and up
Dressers and Chiffoniers	$6.00 and up
Steel Springs	$2.00 and up
Chairs and Rockers	.70 and up
Library and Extension Tables	$4.85 and up
Mattresses — sterilized in our own plant	$1.00 and up

Furniture of every description. Here is where you can furnish your home at minimum cost. We are in the market for stocks of Merchandise, Furniture and Hardware lines especially. If you are leaving town or contemplating making exchanges, be sure and get in touch with our estimators before you exchange or sell. We want you to get acquainted with this department. Phone 10464 or Main 7730 and ask for information desk. Our estimators will be glad to call and set a valuation on your goods.
BRENT'S, 716-18-20-22 South Main Street.

FOR SALE—AUCTION. AUCTION.
THURSDAY, APRIL 11, 10 A.M.,
850 S. FIGUEROA ST.
Elegant high-grade furnishings of 10 rooms: Extra good Axminster, Wilton and Brussels rugs, large and small, good hall runners, fumed oak library tables, Stickley and fumed oak and reed rockers, elegant Stickley and fumed oak dining sets, golden oak buffet, Stickley Morris chair, circassian walnut, birdseye maple, oak and white enamel dressers and chiffoniers, 4-poster brass and 2-inch white enamel beds, full and three-quarter sizes, twin white enamel folding beds, like new, White rotary drophead sewing machine, telephone stand, box couches, Clark-Jewel elevated oven gas range, [illegible] curtains, refrigerator, kitchen utensils, range, and 4-burner gas range, gas plates, kitchen tables and chairs, sets of dishes, linen, bedding, curtains, refrigerator, kitchen utensils, etc.
SATURDAY, APRIL 13, 10 A.M.,
445 E. 52nd st.
Clean and complete furnishings of 6 rooms.
GEORGE T. PARKER, Auctioneer.

FOR SALE—
AUCTION.
Thursday, April 11, at 10 a.m., at 935 W. 16th st. The complete furnishings of 5 flats, 30 rooms of fine furniture, consisting in part of birdseye maple, oak and other dressers, chiffoniers, extension tables, chairs, upright piano, folding beds, royal Wilton, body Brussels and Axminster rugs and carpets, rockers, sets, dressing tables, box couches, sanitary couches, pads, bedsprings, mattresses, gas ranges, refrigerators, also a complete tea-room outfit in old hickory, and silent salesman showcases, A.B. gas ranges, 2 large restaurant gas ranges, dishes, cooking utensils, drapes, bedding and many other goods too numerous to mention; also consignments of other goods not mentioned in this ad. Hot lunch at noon.
W. O. TRASK AUCTION AND SALES CO.
West 3882. 25082.

FOR SALE — AUCTION, WEDNESDAY, APRIL 10, 10 a.m., 2311 WEST PICO ST. Household furniture, brass and iron beds, springs and mattresses, dressers, oak rockers, leather-seat, velvet and Axminster rugs, large refrigerator, fireless cooker, large oak dining table, 6 leather chairs, settee, bookcase, linens, cooking utensils, etc. [illegible]
C. H. O'CONNOR, Auctioneer.
West 6368.

FOR SALE—HANDSOME LATEST STYLE 4-PIECE mahogany and cane parlor set, mulberry upholstering, mahogany table, bookcase, chairs, card tables and chairs, china cabinet, dining set, Wilton rugs and draperies, fine paintings, mahogany case piano player, very fine and rare collection of antique mahogany and oriental rugs, a number of other articles. If you are furnishing a home this is your opportunity. Must sell at once. Call afternoon. 2050 7TH AVE. Phone 72939.

FOR SALE—SACRIFICE, ELEGANT CIRCASSIAN walnut bedroom suite consisting of dresser, chiffonier, Napoleon bed, box springs, mattress and down pillows, rocker and chair set, cost $420; will sacrifice for $200; also living and dining room furniture, and used short while. Call 2570 ARLINGTON AVE., after 6 p.m. Phone West 5712.

FOR SALE — AUCTION, WEDNESDAY, 10 o'clock, 2309 S. GRAND AVE. Apt.-house of 20 rooms, including piano, [illegible] furniture, typewriter, desks, [illegible] rugs, carpets, refrigerators, chairs, rockers, stands, etc., also lot of residence furniture. Be sure to attend this big sale. NASH, Auctioneer. South 350; 21089.

FOR SALE — CONTENTS BEAUTIFUL 12-ROOM private home; player piano, overstuffed davenport and rockers, Circassian walnut set, William and Mary dining set, glass-top wood breakfast set, rugs, in fact, everything pertaining to an up-to-date home. Big sacrifice, reason for leaving, private sale. Call 2630 ELLENDALE PLACE, cor. 29th st.

FOR SALE—EXCELLENT UP-TO-DATE FURNISHINGS of 11 rooms, fine rugs, dining set, handsome breakfast-room set, rockers, chairs, library tables, in mahogany, reedcraft and fumed oak, dressers, chiffoniers, beds, springs, mattresses, gas range, etc. 2633 ELLENDALE PLACE. 22288.

FOR SALE — ELEGANT FURNITURE OF 12 rooms; must be sacrificed this week; Circassian walnut, birdseye maple and enamel bed sets, fumed library and dining table, chairs and leather rockers, brass and enamel beds, complete; 12 fine rugs, high-oven gas range, etc. 2035 S. WESTERN. Phone 73801.

FOR SALE—HIGH-GRADE FURNITURE OF modern 7-room home including piano, grafonola, oriental rugs, and bric-a-brac. Will sell by piece or all together. 2029 W. 24TH ST. off Western avenue. Phone 71783.

FOR SALE—AUCTION TODAY, 10 A.M., 2303 S. Grand. Don't forget our extraordinary weekly auction sale of furniture, rugs and furnishings; everything sells regardless of cost. H. B. NASH, auctioneer.

FOR SALE—FINE LINE GAS RANGES, ROUND pedestal table and 4 chairs, $15; ice boxes, all sizes, cheap; 200 dairy lunch chairs, fumed oak library table, auto rockers, at cost. 814 S. MAIN.

FOR SALE—FURNITURE OF MY HOME, GOING East; 6 rooms, first-class condition; house to rent to responsible parties. 300 W. 52ND PL.

FOR SALE—FOUR DOZEN IMPORTED VIENNA chairs, nearly new, suitable for restaurant or hall. TEL. 556418.

FOR EXCHANGE—BEAUTIFUL BEVERLY GLEN lot, for furniture enough for 5 or 6 rooms. Call 557702, after 7 o'clock.

FOR SALE—HIGH GRADE ROTARY SEWING MAchine. Sell cheap or trade for furniture. 2770 WALTON AVE.

FOR SALE—A LARGE SAFE, DESKS AND chairs. HILF MERCANTILE, 1261 E. 6th st. Phone F3030.

FOR SALE—FURNITURE ALMOST NEW, CHEAP if taken at once, party going east; no agents. 1263½ ELYSIAN PARK AVE.

FOR SALE—5 ROOMS FINE FURNITURE FOR sale cheap. 2665 S. VERMONT.

FOR SALE—TABLE AND BUFFET. CALL GARVANZA 1043.

FOR SALE — EVERYTHING 2ND-HAND; STOVES and plumbing supplies a specialty. 609 E. 1st.

Wanted.

WANTED—
Brent's Big Used Goods Department,
One Whole Daylight Floor.
Trade with an old established and responsible house.

We buy, sell and exchange anything in the house furnishing line.

We will allow you the following prices for your old or used furniture:

Dressers	$12.50			
Chairs	$1.00			
Extension tables	$6.00	8.00	10.00	
Rockers	$1.75	2.00	3.00	5.00
Library tables	$5.00	7.50	9.50	

We will buy your rugs, carpets, refrigerators, or stoves, and invite your inspection of our very complete stock of used and salvaged furniture.

Do not sell before getting our prices. Phone 10464 or Main 7730 and ask for information desk. Our estimators will call on you without delay.

Remember—One Whole Daylight Floor.

BRENT'S,
716-18-20-22 S. Main st.

WANTED—THE FURNISHINGS OF A HOME. Would purchase from private party complete furniture and furnishings of a home, in good condition; no dealers. Would pay best cash price for nice furniture for 8 rooms. Would consider purchasing separate pieces, such as rugs, dining-room, living-room furniture, bedroom furniture, elevated oven gas range and refrigerator. Would like to have this furniture now or before the 20th of April. Phone 269200 or VERMONT 1651.

WANTED—FURNITURE.
We pay highest price for furniture, household goods, rugs, hotel and apartment-house furnishings; any amount. We pay cash. Be sure and call us before you sell.
F4510. J. J. SUGARMAN,
Main 3114. 142-146 N. Spring st.

FURNITURE, HOUSEH'LD GOODS For Sale, Exchange, Wanted.

Wanted.

WANTED—FURNITURE AND FURNISHINGS of every description. I buy a single piece or an entire home, $1 to $2000 worth. ANY GRADE. The finest quality or the cheapest; in fact, everything from kitchen utensils to a talking machine. [illegible] If you have the furnishings of a home or a few pieces to sell, be sure and call me. You will be pleased with my way of doing business. WILSHIRE 6052; HOME [illegible]

WANTED—
We pay highest cash prices for all kinds of furniture, household goods, any amount, for cash. Be sure to call us before you sell. We pay [illegible] or we will sell for you on commission. [illegible]
BROWN'S AUCTION & COMMISSION HOUSE,
1301-3-5 S. Main st.
Home 23070. [illegible]

WANTED—PRIVATE PARTY WISHES TO PURchase the furnishings of a home; will pay the highest cash price, but want good stuff; also in the market for a few antique and oriental rugs; would buy separate pieces or whole residence; might rent house if location satisfactory. PHONE 73939.

WANTED—REED & HAMMOND, GENERAL AUCTIONEERS, 1050-58 S. Main st. [illegible] formation call up F3545; BROADWAY [illegible]

WANTED—TO PURCHASE OFFICE AND HOUSEhold goods. Highest price paid. Be sure and get our offer before you sell.
COLGAN'S FURNITURE CO.,
Main 823. 731 S. Main st. [illegible]

WANTED—FURNITURE AND HOUSEHOLD GOODS from $5 to $5000 worth. We will positively pay more than anyone or will sell your goods on commission. W. O. TRASK AUCTION SALES CO., 935 W. 16th st. West 3882, 25082.

WANTED — FURNITURE, RUGS, DINING SET, bedroom set, parlor furniture, range, refrigerator, or complete furnishings for 6-room house. Call immediately. 80, 359; 21089.

WANTED—HOUSEHOLD AND OFFICE FURNITURE, highest cash prices paid; also new furniture exchanged for old. COLGAN-HENDERSON FURNITURE CO., 724 S. Main. Main 3966, [illegible]

WANTED — AM FURNISHING APARTMENTS, will absolutely pay higher prices for used furniture of all kinds, all grades; full houses or single pieces. Spot cash. WEST 4054; [illegible]

WANTED—FAMILY ARRIVED FROM EAST, wishes to buy furniture and rugs, from private party. Will rent same house if desirable. [illegible] MAIN 6653.

WANTED—HOUSEHOLD GOODS, OFFICE FURNITURE. PHONE F1508, BROADWAY 1306.

WANTED—TODAY, FURNITURE, RUGS, DISHES, cooking ware of 6 to 8 rooms complete. E. E. NASH, 4716 S. Figueroa st., Los Angeles. Phone Vermont 5571.

WANTED — IF YOU WANT THE FULL VALUE for your furniture, then give us a trial and be convinced. Phone at once. MAIN 6181, A[illegible]

WANTED—AM FURNISHING FLATS, WILL PAY more than dealers, any amount or single pieces. Spot cash. WEST 454; 25726.

WANTED—DON'T DISPOSE OF YOUR FURNITURE before you see us; we pay highest cash prices. PICO 2477.

WANTED — 50 TO 100 ROOMS HOUSE FURNITURE, cash and terms. THOMPSON, 327 S. Hill. Main 6637.

WANTED—BY APRIL 15, FURNITURE, RUGS, and complete good furnishings of private home. 22760 or 22910.

WANTED—LET US BUY OR SELL YOUR FURNITURE. We will give you the best price in the city. Phone WEST 2034.

WANTED—FURNITURE AND RUGS FOR MY NEW home, will buy small or large quantities. [illegible] WEST 4292.

WANTED—ANY AMOUNT OF FURNITURE, WE pay the highest cash price. BROADWAY [illegible]

WANTED—HIGHEST PRICES PAID, ALL KINDS furniture, rugs, miscellaneous. BDWY. [illegible]

WANTED—I PAY HIGHEST PRICE, LARGE OR small amounts. WEST 2171; 21940.

WANTED—PRIVATELY, 6 TO 8 ROOMS OF FURniture and furnishings. Call today. WIL. [illegible]

MUSICAL INSTRUMENTS— For Sale, Exchange, Wanted, etc.

For Sale, Exchange, etc.

FOR SALE—A VERY FINE MAHOGANY PLAYER piano, slightly used; will sell with bench and music for $350. Do not overlook the fact that when you buy your player piano at Fitzgerald's you won't have to buy music rolls, as we have a free music roll library. See here and be convinced of satisfaction. FITZGERALD MUSIC CO., 727-729 S. Hill.

FOR SALE—GOOD RELIABLE MATHUSHEK PIano, bungalow size. For quick sale only $[illegible]. FITZGERALD MUSIC CO., 727-729 S. HILL.

TO LET—FINE PIANOS, $4 A MONTH AND up. Rent credit applied if purchased later. FITZGERALD MUSIC CO., 727-729 S. Hill.

FOR SALE — AT AUCTION, 2 PIANOS AND phonograph and 38 records, 10 a.m. 2303 S. Grand. H. B. NASH, auctioneer.

FOR SALE—A $75 VICTROLA AND $15 WORTH of records. Will sell all for $60. SOUTH 1141, Apt. 201.

FOR SALE—COLUMBIA GRAFONOLA, CABINET size, like new. Very reasonable. Residence, 1822 W. VERNON AVE.

FOR SALE—STEINWAY PIANO, LOOKS NEW; payments or rent. 610 W. 6TH.

TO LET—FINE PIANOS, CARTAGE FREE. [illegible] S. HILL ST.

TO LET—UPRIGHT PIANO, $2.50 MONTHLY. Call Storage Office, 620 WEST 6TH.

FOR SALE—PIANO FOR $100 IF TAKEN BY Tuesday. 610 WEST SIXTH.

FOR SALE — 88-NOTE PLAYER-PIANO, [illegible] rolls, $290; cost $800. Call Storage, 620 W. 6TH.

TO LET—$2.75 MONTHLY, UPRIGHT PIANO, 809 SOUTH UNION. 51618—Wilshire 451.

FOR SALE—EMERSON PIANO, $160. Call Storage office, 620 W. SIXTH.

FOR SALE—PIANO IN GOOD CONDITION, CHEAP for cash, or will accept terms. 53082.

TO LET—PIANOS. TAYLOR PIANO CO., 1912½ S. HILL. Broadway 590.

Wanted.

WANTED—OLD VIOLINS, MANDOLINS, GUITARS, band and all kinds of musical instruments. POLODARE, 802 S. Main st. Phone A[illegible]

WANTED—GUITAR IN EXCHANGE FOR DENTISTRY; must be in A1 condition. Address TW, box 485, TIMES SPRING ST. BRANCH.

WANTED—TO BUY A GOOD SECOND-HAND PIano, or player, for cash. PHONE 15903.

WANTED—UPRIGHT PIANO, THE BEST $75 cash will purchase. MAIN 664.

MACHINERY—ALL KINDS— For Sale, Exchange, Wanted.

For Sale and Exchange.

FOR SALE—1 TRACTION WELL RIG, 20-H.P. engine, with pressure pump, hydraulic jacks, etc., 1 portable well rig, 12-h.p. engine, with pressure pump, hydraulic jacks, etc., 1 portable well rig, without engine. These rigs will stand severe service. Reasonable prices. Centrifugal pumps, from 1 inch up to and including 8-inch. Good [illegible] Also several rebuilt commercial engines and [illegible] of standard make. COMMERCIAL ENGINE COMPANY, 2424 Porter st., Los Angeles, Cal.

FOR SALE — USED RANCH TOOLS, TANKS, Pumps, Engines, 30 Windmills,
100 Redwood, Iron Tanks,
50 Brass Cylinders.
Fine stock barrows, mowers, beet drills, cultivators, choppers, feeders, pipe fittings. [illegible] See who's cheapest. DEMMITT'S office, 129 North Main, upstairs.

FOR SALE—
ELECTRIC HOIST.
General Electric motor, 20-H.P., 220-volt, speed 1200 revolutions. An induction motor—A-1 condition. Inquire of Mr. Gordon, UNION LIME COMPANY, Atlantic and Channing sts. Phone Main 64 or Home F3164.

ELECTRIC MOTORS
AT ATTRACTIVE PRICES.
U. S. ELECTRICAL MFG. CO.,
420-61-97 E. Third st.
A5626. Bdwy. [illegible]

FOR SALE—ALL KINDS OF TOOLS, VISES, anvils, hammers, machine steel, rope, chain blocks, cheap. SOUTHERN CALIFORNIA EDISON CO., 650 Avenue 21, near North Main st.

FOR EXCHANGE—10x15 OLD STYLE CHANDLER & Price press, for a 12x18, new series; state difference wanted. DILLINGHAM PRINTING CO., 4837 Huntington drive, Los Angeles. Phone East 3249, Home 31108.

FOR SALE—GAS ENGINES, 1 TO 200-H.P. Rails, pipe, pumps, crushers, blowers, mining machinery, various equipment of all kinds.
LLOYD,
F7020. 906-908 N. Main st. Bdwy. [illegible]

FOR SALE—PUMPS, BLOWERS, CEMENT MIXERS, rock crushers, hoists, drilling rigs, gas engines, steam engines, air compressors, dredges. SOUTHERN CALIFORNIA EDISON CO., 650 Avenue 21, near North Main st.

FOR SALE—SECOND-HAND PIPE, ANY SIZE, guaranteed good as new. Structural iron, reinforcing steel. A. WISEMAN, 1730 E. 27th st. 20963.

FOR SALE—ALL KINDS AND SIZES OF PULleys, half price. Why buy elsewhere? SOUTHERN CALIFORNIA EDISON CO., 650 Avenue 21, near North Main st.

WE BUY AND SELL MACHINERY OF ALL kinds for mill, mine and shop. AMERICAN MACHINERY CO. 570 Macy st. Phone A5126.

FOR SALE — SEVERAL NEW AND SLIGHTLY used engines. ARNOTT & CO., Implements, 112 S. Los Angeles st.

FOR SALE—A WORLD OF SECOND-HAND MAterial of every description. Come. SOUTHERN CALIFORNIA EDISON CO., 650 Avenue 21, near North Main st.

FOR SALE—90 H.P. FAIRBANKS-MORSE GAS engine. Also 90 H.P. Western gas engine. BUTTRESS & M'CLELLAN, 266 N. Los Angeles.

MACHINERY OF EVERY DESCRIPTION, BOUGHT and sold. BUTTRESS & M'CLELLAN, 266-[illegible] N. Los Angeles. Broadway 3098, A6473.

MISCELLANEOUS— For Sale.

FOR SALE—FAMILY ICE BOX AND COFFEE mill for store. Will sell cheap or exchange for chickens. PHONE 23505.

FOR SALE—HALF INTEREST IN THE SPAREY & Mehan Restaurant. MR. SPAREY, 638 S. Spring st.

FOR SALE—ONE AUTO, 1000 FEET CORRUgated iron and lumber, all for $250. 251 N. BEAUDRY.

FOR SALE—SEE THE NEW-WAY BOOTHE'S OUTFIT. PACIFIC COAST SODA FOUNTAIN FACTORY, 1030 W. WASHINGTON.

FOR SALE—COMPARATIVELY NEW WESTINGhouse electric range, reasonable. MRS. DAUGHERTY, 118 N. Dillon st. Phone 556955.

FOR SALE—MERRY'S MEDIOMETER WITH table. Call GARVANZA 1043.

Classified Liners.

MISCELLANEOUS—
For Sale.

FOR SALE—WANTED—300 HOUSEWIVES TO call at the Rock Bottom Stores and each to purchase a package of "Whistler 28" coffee, economically packed and economically priced at 25c the pound. The coffee is sold at the Rock Bottom Stores, absolutely guaranteed that it is as good as any 40c coffee sold by peddlers with premiums.

Try a pound and be convinced. If you are not convinced after a fair trial you can get your money back for the full pound by presenting any portion of it at any of the 30 Rock Bottom Stores in this city.

For information regarding the store nearest your location call MAIN 9447.

If you want coffee why buy premiums? If you want premiums you can buy them at local stores for much less money than you are paying for them in connection with the coffee you are purchasing. Fifteen cents on every pound will buy you a beautiful premium at the end of the year.

FOR SALE—
SECOND-HAND BLACK PIPE.
3000 ft. 3-8 inch pipe ....3c ft.
3000 ft. ½ inch pipe ....4c ft.
3000 ft. 1 1-4 inch pipe ....10c ft.
3000 ft. 1½ inch pipe ....12c ft.
3000 ft. 2 inch pipe ....15c ft.
All this pipe is in A-1 shape, coupled and threaded.
30-gal. hot water tanks, guaranteed, $4 and up; one 22-H.P. D. C. Northern motor; 1 1-H.P., 2-H.P., 3-H.P., 4-H.P. gas engines and one air compressor; one Regal 4-H.P. gas engine, one 1100-gal. tank for oil or water, one 500-gal. tank, one 400-gal. tank, all kinds pipe, fittings, valves, all kinds of smoke stacks, angle iron, reinforcing steel rods, pulley shafting. We buy, sell and exchange everything in the line of iron. CAL. IRON & METAL CO., 527 E. 8th st. Main 3256.

FOR SALE—HEATH & MILLIGAN PAINT, REGULAR $3.50 per gal., our price $2.50 (no creams or white.) A few shades of miscellaneous paints to close out at $1.50 per gal. Bankrupt stock of gloss interior wall paint, regular $3.50 value at $1.75 per gal. Big assortment of colors (no white.) Interior varnish stain, $2.50 per gal. Lt. oak, dk. oak, walnut and mahogany. Para auto top and leather dressing made especially for mohair, canvas or leather tops, qts., $1.25; pts., 75c. Saturdays we close at noon. WHITING-MEAD COMMERCIAL CO., 9th and Maple ave.

FOR SALE—BARN AND CHICKEN HOUSE SASH, 4 lts., $1; 6 lts., $1.25; second-hand large sash, 75c up. Plate glass ticket windows, $4.50. Good second-hand panel partitions, 52x93-inch, $2.50; good for making rooms. Second-hand doors, 25c and up; odd doors, 75c up. Dry goods store case with 15 drawers of hardwood, $30. Buy your doors and windows according to our sizes and save money. Saturdays we close at noon. WHITING WRECKING CO., 8th and San Pedro sts.

FOR SALE—SCREEN DOORS, LOTS OF THEM and more coming. All stock sizes on hand, or specials made to order. French windows in single and pairs from $4.50 up. No. 1 5-panel doors special sizes, $1.75. Bring in your list for your new building before you make the opening and we can save you money. Elevator to second floor. WHITING-MEAD COMMERCIAL CO., 9th and Maple ave.

FOR SALE—GRADUATED MESH POULTRY AND rabbit wire, 10 rod rolls, 3 ft., $4.75 per roll; 4 ft., $5.50; 5 ft., $6.15; 6 ft., $6.90. Special roofing paper, $1.15 per roll. Bankrupt stock house paints, $1.50 and $2 per gallon. No. 14 R. C. & C. electric wire, 1¼c per ft. Key sockets, 20c; 2 lt. electric fixtures complete, $2.25. Saturdays we close at noon. WHITING WRECKING CO., 8th and San Pedro sts.

FOR SALE—BIG SALE OF GARDEN TOOLS. D handle sq. point shovel, 75c; long handle shovels, $1.25; rakes, 30c up; garden hoes, 50c, 60c and 75c; spading forks, $1.50; trowels, 10c; lawn mowers from $3.50 to $9.00; ½-inch, 3-ply garden hose, 10c per ft.; ¾-inch, 11c; ¾-inch moulded hose, 12c per ft.; ¾-inch, 14c per ft. Saturdays we close at noon. WHITING-MEAD COMMERCIAL CO., 9th and Maple ave.

FOR SALE—BIG SALE OF BANKRUPT ELECTRIC fixtures; about half price. Brackets and shades all styles and sizes. Come early and make your selections. We carry a full line of electric supplies. No. 14 R. C. house wire, 1¼c per ft. Key sockets, 30c. No. 14 W. P. wire, 1 1-4c per ft. Saturdays we close at noon. WHITING-MEAD COMMERCIAL CO., 9th and Maple ave.

FOR SALE—BIG SALE OF PLUMBING GOODS. Albion bath tub complete, $35; 4 ft. bath tub complete, $20.50; low china toilet complete, $18; high tank toilet complete, $15; pipe and fittings at very low prices. Saturdays we close at noon. WHITING-MEAD COMMERCIAL COMPANY, 9th and Maple ave.

FOR SALE—WINDMILLS, TANKS, PUMPS. Bench tools. 50 brass cylinders. 50 windmills. 100 tanks, sundries too numerous to mention. Material guaranteed. DEMMITT, upstairs, 120 North Main.

FOR SALE—GAS RANGES, $10 AND UP; $40 side-oven gas range, just as good as new, for $22.50. Money back guarantee. Delivered and connected. 30-gallon boiler, guaranteed, $5.50. $10 lawn mower for $5. RELIABLE STOVE WORKS, 2603 S. Vermont.

FOR SALE—UNTIL FURTHER NOTICE, OAKLEY, Matthews and Certain-teed paints, going as $1.75 gallon; white, $2; enamel, $2.25; shellac, $2; linoleums, heavy, 65c yard; wallpaper, from 5c to 40 per cent. discount. PLACK, 207 N. Spring.

FOR SALE — BAKERS' AND CONFECTIONERS' used machinery, tools, shelving, showcases, soda fountains, portable ovens, copper kettles, etc., at half price. We outfit complete. Cash or terms. STANDARD EQUIPMENT CO., 410 S. Los Angeles.

FOR SALE—DO YOU NEED A TENT? WE MAKE them, any size, any weight. DOWNIE BROS., Manufacturers, to Wise & Downie, 644 S. San Pedro. Phone Bdwy. 2189. F4300.

FOR SALE—OR RENT. LARGEST ASSORTMENT invalid wheel chairs; physician's hospital supplies. PROFESSIONAL SUPPLY CO., 415 W. 5th.

FOR SALE — AUTOMATIC CARBONATOR, LATE model, also soda ftn. 1630 W. WASHINGTON.

Office and Store Equipment.

FOR SALE—MULTIGRAPHING MACHINE AT less than 1-3 cost, actually new. Ideal for mail order concern. 1000 letters for less than 10c. 5000 sheets per hour capacity. Outfit and sample work at 215 W. 30TH ST.

FOR SALE—OFFICE FURNITURE—CHEAP—CHEAP.
Flat and roll top desks, book-cases, filing cabinets; several chairs, rugs, tables, all slightly used.
I. J. SUGARMAN,
F4510; Main 3114. 142-146 N. Spring.

FOR SALE—BARGAIN, QUICK SALE, TWO DICTAPHONES. Guaranteed first-class condition. Address C, box 564, TIMES SPRING ST. BRANCH.

FOR SALE—WE SELL FOR LESS AND PAY highest prices of any desk house in the city. SPELLMAN'S DESK CO., 720 S. Spring st. Phone Broadway 7783.

FOR SALE—
For quick sale, cheap. First-class adding machine. C, box 562, TIMES SPRING ST. BRANCH.

FOR SALE — THE DESK EXCHANGE, THE GREATEST BARGAINS IN CITY, used desks, chairs, and tables, all sizes and styles. 400 S. LOS ANGELES ST. Phone Broadway 6031.

FOR SALE—ADDING MACHINES—
All makes. BUSINESS EQUIPMENT SALES CO., 736 S. Spring st. Pico 3461. 60302.

FOR SALE—SECOND-HAND SHOWCASES. ONE entire floor of bargains. WEBER SHOWCASE AND FIXTURE CO., 310-330 S. Los Angeles st.

FOR SALE — SAFES, SOLE DEALERS HALL'S standard safes, new and used; terms or trade. SHEALY SAFE CO., 212 S. Hill.

WILL PURCHASE FOR CASH AT RIGHT prices complete office furniture equipment. Phone A2955 today and ask for McARTHUR.

FOR SALE—FIREPROOF OFFICE SAFE, GOOD AS new. 402 S. LOS ANGELES ST.

Typewriters and Supplies.

FOR SALE—TYPEWRITERS—
RENTED SOLD REPAIRED
Factory rebuilt typewriters sold $5 down, $5 per month. All machines guaranteed one year.
BARKER BROS.
Main 8900—724-738 S. Broadway—10423.

FOR SALE—OR RENT, TYPEWRITERS.
3 MONTHS FOR $5 AND UP.
First rental applies on any machine purchased. Factory rebuilt typewriters from $20 to $65. AMERICAN WRITING MACHINE CO., INC. 716 S. Spring st. A5913. Main 2939.

FOR SALE—EXPERT TYPEWRITER REPAIRING, any make; suburban work solicited. Columbia ribbons, carbons. TYPEWRITER INSPECTION CO., R. R. McKey, prop., 426 S. Spring. F6558.

FOR SALE—TYPEWRITERS, ALL MAKES, RENTed, lowest prices; rentals paid allowed on purchase. Underwoods, Remingtons. 248 S. BDWY.

FOR SALE — TYPEWRITER, LATEST MODEL, perfect condition, factory guarantee still on; used only short time. $40. 52159.

WANTED—TO BUY, TYPEWRITERS. WILL CALL and see them. PHONE F4775.

FOR SALE—MY VISIBLE TYPEWRITER, CHEAP for cash. Call 70891 after 6, or Sunday.

Sewing Machines.

FOR SALE—
DO MORE THAN YOUR BIT.
SEW AS WELL AS KNIT.
DO YOUR OWN SEWING AND SAVE. SAVE, SAVE.
THE DIFFERENCE BETWEEN THE COST OF A READY-MADE GARMENT AND THE RAW MATERIAL WILL MORE THAN PAY FOR A VERY GOOD SEWING MACHINE AND LEAVE YOU ENOUGH TO INVEST IN THRIFT STAMPS.
WE SELL THEM, TOO.
COME TO US FOR ONE OF OUR MACHINES, $5 UP.
CASH OR TERMS.
BROOKS SEWING MACHINE CO.,
PICO 607. 518 W. 6TH ST. F6737.

FOR SALE—A FREE MACHINE FOR EVERY CUSTOMER; new and slightly used machines, standard make, box-top machines, $5 up; guaranteed. Renting, repairing. 756 S. SPRING. 16536.

FOR SALE—SEWING MACHINES, ALSO RENT BY wk. or mo., free delivery. NEW METHOD SEWING MACH. CO., 845-9 S. Spring. A1415, M. 1718.

Clothing, Furs, etc.

FOR SALE—MOTOR OR EVENING COAT, SQUIRREL lined, marten collar, $50. Call 22209 or Apt. 6, 1602 W. 16TH.

Billiard Tables and Supplies.

FOR SALE—BILLIARD AND POOL TABLES; IN good condition and reasonable price. Address WW, box 434, TIMES SPRING ST. BRANCH.

Stamps, Coins, Photos.

CALL AND SEE MY LARGE STOCK OF STAMPS. F. E. HARWOOD, 5582 Hollywood blvd. 597452.

Printing and Office Supplies.

FOR SALE—1000 PRINTED BUSINESS CARDS, 500 billheads, letterheads, envelopes, contracts, etc., $1. PANAMA PRINTING PLANT, 212 Mercantile Place.

MISCELLANEOUS—
For Sale.

Garden, Farm and Dairy Products.

FOR SALE—FEED FOR CATTLE, HOGS AND goats, 500 tons spineless cactus, $3 per ton. OIL SEED MEAL for HOGS, ⅓ better than BARLEY, $40 per ton. J. B. WAGNER, corner Villa st. and Bonita ave., Pasadena, Cal.

Agricultural Implements.

IMPLEMENTS AND RANCH SUPPLIES, SAMPLES and slightly used; 4 floors large stock. Liberal credit. Save 50 per cent. on some. No branches. ARNOTT & COMPANY, INC., The Yellow Front. Established in 1892. 112-118 S. Los Angeles st.

FOR SALE—USED MOWERS, RAKES, HARROWS, cultivators, plows, beet drills, corn plows, seeders, walking subsoilers, riding beet pullers, three wagons, pumps, windmills, tanks, sundries. DEMMITT, 120 N. Main.

Vehicles and Harness.

FOR SALE—3-TON PLATFORM SPRING WAGON cheap. MAIN 3153.

FOR SALE—TOP BUGGY, GOOD AS NEW. COST over $100; sell for $35. Call 1933 E. 7TH ST.

WANTED—
Miscellaneous

WANTED—BOOKS BOUGHT.
Highest prices paid for fiction, history, encyclopedias, medical, law; sets of books; fine art works; old books of every description. HOLMES BOOK CO., 333 S. Main st. Phone Main 1355; A1898; Bdwy. 1835; Pico 514.
"Best Price Paid at HOLMES."

WANTED—
GLASS. GLASS. GLASS.
Highest prices for for plate and window glass and mirrors. Call PICO 1537 or F1166.

WANTED—100 WATCHES, ANY KIND OR SIZE, broke or running. I pay highest cash prices. Mail your name and address, I will call. Address Y, box 239, TIMES OFFICE.

WANTED—5 OR 6 18-IN. PLATE-GLASS TOP showcases, 6 and 8 feet long; ARMY AND NAVY STORE, 530 S. Main.

WANTED—THE WHEREABOUTS OF THE EXpressman who moved Mrs. Minnis in January from 245 S. Hill st. Phone MRS. COOK, Boyle 614.

WANTED—CHEAP JOHN PAYS HIGHEST PRICES men's clothing, tools, firearms, saddles, suit cases. Main 3749. 716 E. FIFTH. Will call.

WANTED—BOOKS BOUGHT; AUTO CALLS ANYwhere to make cash offer. DAWSON'S BOOK SHOP, 518 S. Hill. F3250; Main 3859.

WANTED—HOUSEHOLD AND OFFICE FURNIture, will pay highest cash price for 2 to 10 rooms, in good condition. CALL F6106.

WANTED—500 LADIES' AND GENTS' HATS TO clean and block. DIXIE CLEANERS, 830 W. Seventh st.

WANTED—THE BEST REFRIGERATOR I CAN get for $5. Must hold 100 lbs. of ice. 74896.

WANTED—TO BUY SECOND-HAND SEWING MAchine. MAIN 1718; A1415.

WANTED—A SMALL INCUBATOR, PREFER cycle. WILSHIRE 3398.

WANTED—CASH PAID FOR FEATHER BEDS. 758 SAN PEDRO ST. Main 1166.

Discarded Clothes.

WANTED — HOOVERIZE, HOOVERIZE, DON'T WASTE, BUT SAVE AND SELL YOUR LADIES' AND MEN'S USED CLOTHING TO COHEN. TOP PRICES PAID. COURTEOUS BUYERS IN PRIVATE AUTOMOBILES WILL CALL ANYWHERE. 805½ AND 807 S. SPRING ST. PICO 634, F2890.
HOOVERIZE, HOOVERIZE, HOOVERIZE.

WANTED—USED CLOTHING—
Positively highest prices paid for cast-off clothing. Will call anywhere at any time, by private auto. Call or drop postal.
A3970. C. H. EDELMAN, Bdwy. 4685.
538 Maple ave., 243 E. Sixth st.

WANTED—CLOTHING. PHONE B. A. SEYMORE If you have ladies' or children's used clothing for sale. Will call. F2675. BDWY. 6839.

WANTED—BEST PRICES PAID FOR MEN'S USED clothing. Bring them in. 631 W. 6th, nr. Hope.

Diamonds and Jewelry.

WANTED — DIAMONDS, JEWELRY, OLD GOLD. Your diamonds and old-style jewelry will command a good price here. Bring them in, it costs nothing for our expert opinion. You will receive courteous treatment, whether you do or do not sell; strictest privacy; come in and see us.
J. C. FERGUSON,
206-7 Haas Bldg.,
Seventh and Broadway. Phone F2516.

WANTED — DIAMONDS, DIAMONDS, ANY AMT. Also jewelry, old gold, pearls, silverware, furs; all other valuable articles. Highest prices paid. Courtesy, fair treatment and confidence are our business policies; private rooms for your convenience. Quick action. References.
MARKWELL & CO.,
300 Citizens National Bank Bldg.
Fifth and Spring sts. Phone A8792.

WANTED—DIAMONDS IN ANY QUANTITY; ALSO jewelry, old gold, silver, watches, antiques; false teeth of any kind; before you sell see us. PALACE GEM JEWELRY CO., 308 W. 7th st.

WANTED—FALSE TEETH, BIG MONEY PAID for old gold and silver, broken false teeth, with or without gold; jewelry any kind; see us to get full value. L. A. REFINERY, 730 S. Spring st.

WANTED — DIAMONDS, WATCHES, JEWELRY, highest cash prices (private.) PEARLIN JEWELRY CO., 2 stores, 241 S. Spring. 320 W. 7th.

WANTED — DIAMONDS, GEMS, GOLD, SILVERWARE, ANTIQUES, etc., for cash. CROOCH CO., Mfg. Jewelers. Est. 1906. 738 S. Hill st.

WANTED — OLD GOLD, DIAMONDS, FALSE teeth, silver and jewelry. 802 S. MAIN ST.

SWAPS—
All Sorts.

FOR EXCHANGE—GENT'S HIGH-GRADE SWISS repeating watch, worth $350; want light auto, diamonds, or what have you; also nearly new oscillating direct current 12-inch fan. Box 113, TIMES OFFICE, Pasadena.

FOR EXCHANGE—HAVE TWO EDISON PHONOgraphs, will exchange one or both for fair looking roadster or touring car. Phonographs, one $160, one $165, lots of records. Address Y, box 120, TIMES OFFICE.

FOR EXCHANGE—PRINTING FOR MEN'S TAIloring. PHONE A4028.

FOR EXCHANGE—EQUITY IN INCOME PROPerty for liberty bonds; GARVANZA 805.

AUTOMOBILES, ETC.—
Miscellaneous.

Automobiles for Sale.

$750 ....$750.... $750
1917 Studebaker Six, has all Goodyear non-skid tires, semi-Victoria top; car has run 8000 miles and looks like a new one; the owner has left for the East and the car can be seen at 1840 S. MAIN.

CADILLAC 1918 BROUGHAM OR SEDAN, USED 4 months, guaranteed perfect condition, full cord tires, extra tire, Motometer, etc. Bargain if taken at once. See WILLIAM HAUPT, 902 Merritt Bldg., Los Angeles.

1917 FORD COUPE, ELECTRIC STARTER.
Demountable rims, speedometer, bumpers, etc. Fine shape and at a saving of $250.
W. D. DUNHAM FORD AGENCY, 1250 W. 7TH.

BUICK—
1918 6-cylinder 5-passenger, run 2000 miles; lots of extras; discount for cash. Address box 141, TIMES OFFICE, Pasadena.

HUDSON SUPERSIX, LATEST MODEL TOURING car, run 5000 miles; private owner; perfect condition, cheap. 1901 S. FIGUEROA. West 235, 27009.

FOR SALE—LATE 1917 ELGIN; FIRST-CLASS condition. This is a great bargain, must sell at once. Inquire 1919 M'GARY ST., 1 block west of Alameda. First door south of Washington.

FORD, LOOKS AND RUNS LIKE NEW, HAS storage battery, shock absorbers, Master brakes, Crown fenders, bumper, other extras; a bargain; $300. VERMONT 76.

1917 FORD ROADSTER, LIKE NEW.
GUARANTEED PERFECT. SAVE $100.
W. D. DUNHAM FORD AGENCY, 1250 W. 7TH.

FOR SALE—FORD COUPE, 1918, USED ONLY 3 weeks. Inquire owner, Wednesday morning, 1800 WINONA BLVD. Phone 597483.

FOR SALE—OR WILL RENT MY CADILLAC 8 by the day, week or month. 944 S. GRAND. 60297.

CHALMERS 30, A1 CONDITION; TIRES GOOD, a snap at $235; easy terms. 1132 S. FIGUEROA ST. F5534.

1917 FORD TOURING, LIKE NEW.
GUARANTEED PERFECT, $400.
W. D. DUNHAM FORD AGENCY, 1250 W. 7TH.

WANTED—LATE MODEL FRANKLIN CAR, NOT older than 1914; cash for car at once. W. H. COOK, 1006-8 S. Olive. Bdwy. 1939. A9499.

NEW FORD TOURING CAR, JUST RECEIVED, never used, will discount for cash. 4723 S. VERMONT.

FORD, 1914 TOURING, ENGINE PRACTICALLY new, also rear end. $50 down, $25 mo.
MORAN & McMENAMY, 1424 S. Main.

FOR SALE—LATE 1917 FORD ROADSTER, BEST possible condition, all new tires. Call at 1837 E. FIRST ST.

1917 BUICK SIX, 5-PASSENGER, EXCELLENT paint; good tires, one extra; this is a real bargain. HOLLYWOOD 1153.

1917 BUICK ROADSTER, HAS GOOD RUBBER, many extras, looks new, condition perfect. PHONE F6679.

FOR SALE — CHALMERS SIX COUPE, UP TO date; owner 568459 or WILSHIRE 5862.

1918 FORD ROADSTER, SACRIFICE, $390. PERfect condition. 1227 W. 49TH.

YOUR OLD CAR
TAKEN IN TRADE ON A
BRISCOE.

IF YOU WANT TO BUY, SELL OR EXCHANGE your auto or need help on delinquent payments see me last. 222 EAST 7TH.

FOR SALE—ONE 1912 BUICK IN GOOD MEchanical condition, price $150. SMITH BROS. MOTOR TRUCK CO., 317 E. Third.

BRISCOE TOURING CAR $950.
OR ROADSTER.
AGENCY 11TH, COR. FLOWER.

AM LEAVING CITY; MUST SELL 1917 FORD touring car with lots of extras. Apply 844 S. BROADWAY.

FORD, 1914 ROADSTER WITH DELIVERY BACK, overhauled, guaranteed. $50 down, $25 mo.
MORAN & McMENAMY, 1424 S. Main.

OLDSMOBILE LIGHT FOUR TOURING, EXCELlent condition, good tires, original paint; must sell. PHONE 28987, after 6 p.m.

1917 CHANDLER TOURING, $1000, $650 CASH, balance 4 monthly payments. Phone VERMONT 5382, after 2 p.m.

1917 DODGE, 5-PASS.
1917 BUICK. 1212
1917 HUP. SO. MAIN.

1917 FORD TOURING, SPEEDOMETER, CUT-OUT, tool box, extra good condition. $360. 650 S. FLOWER.

1913 FORD TOURING CAR IN GOOD GENERAL condition; price $190 for quick sale. SOUTH 3905-W; 28422.

AUTOMOBILES, ETC.—
Miscellaneous.

NOTICE TO AUTOMOBILE CLASSIFIED ADVERTISERS IN THE LOS ANGELES TIMES. On and after April 1, 1918, the rate for Classified Advertising in the Los Angeles Times under the Automobile heading, and all sub-headings thereof, will be 10 cents a line for each insertion in the Daily Times and 15 cents a line for each insertion in the Sunday Times. Minimum charge: Daily, 25 cents; Sunday, 30 cents. Count five (5) average words for the first line and seven (7) average words for each additional line. No discount will be made from the above rates on time or space contracts, or for cash. The flat rates of 10 cents a line daily and 15 cents a line Sunday will apply on both prepaid and charged automobile Classified Advertising.

Automobiles for Sale.

FOR SALE—

STUTZ—1917 touring car, four-passenger, overhauled, repainted and in first-class shape. This car is a bargain.

STUTZ—1916, four-passenger, in extra fine shape; original paint, seat covers, etc. The price is right.

STUTZ—1915 bulldog, four-passenger, in good shape. Exceptionally low price. Belongs to private owner.

STUTZ—1913 roadster, in good shape, at the price of a Ford. Private owner.

STUTZ—1913 touring car in good shape. A fine camping wagon, cheap.

MARMON—1916 touring car, run only few thousand miles; perfect shape. A chance to buy cheap. Private owner.

HUDSON—1916, touring car, in perfect shape, full equipment and a bargain.

OWENS MAGNETIC touring car, in perfect shape; sold at a bargain. Private owner.

BUICK—1917 touring car, run 3000 miles; shock absorbers, Cord tires, Pierce-Arrow seat covers. Just like new. A chance to save money.

BUICK—1910 Little Six Touring car, overhauled and repainted; first-class shape; a bargain.

NATIONAL—1916 chummy roadster, in fine shape, good tires, etc. Remarkably low. Private owner.

NATIONAL—1915 touring car, in perfect shape, just painted, new top, renickeled. A wonderful buy. Private owner.

WALTER M. BROWN COMPANY,
Figueroa street at Washington.

NOTICE—
FOR SALE.
BRAND NEW
1918
CADILLAC,
SEVEN-PASSENGER
TOURING CAR.
MANY DESIRABLE EXTRAS,
HAS NEVER BEEN USED,
AT A BIG REDUCTION.
AL G. FAULKNER COMPANY,
Distributors
MARMON MOTOR CARS.
1635 S. FIGUEROA.
WEST 683. 27916.

W. F. PIPHER & CO., 955 S. MAIN.
POSITIVELY THE OLDEST used car DEALERS on the PACIFIC COAST. The house with a REPUTATION. TRADE you OLD car in and get a square deal.
DO IT NOW.
1917 Mitchell 6.
1917 Country Club, 4-pass.
1917 Dort, most economic.
1917 Maxwell touring and roadster.
1916 Chandler touring.
1917 and 1916 Dodges.
1917 12-cylinder Hal, a bargain.
1917 and 1916 Studebaker 6 and 4.
1916 Saxon 6, a wonder in value.
1917 Little Oakland 6.
1917 Little Buick 6, only 3 days' use. Come in and see us any how. YOU WON'T BE SORRY.
FORDS.
You sir at your own price and terms. WE SELL you one FOR LESS than you can rent it. Our reputation is to your benefit.
W. F. PIPHER & CO.,
955 S. Main, near 10th.

FOR SALE—
When looking for real values, be sure to see our wonderful bargains in high-grade used cars. Some of these have seen little service:
1915....PACKARD ROADSTER 6-38....1915
1912....THOMAS 7-PASS. 6-40....1912
1914....LOCOMOBILE, 7-PASS. 6-48....1914
1914....LOCOMOBILE, 4-PASS. 6-38....1914
All these cars are in excellent mechanical condition, and you will consider any one of them after seeing them and learning how reasonable they can be purchased.
LOCOMOBILE CO. OF AMERICA,
Pico at Figueroa.
10873. Ask for O'Brien. Main 5085.

HUDSON LIMOUSINE. HUDSON.
1917 MODEL, looks and runs LIKE NEW. Here's an excellent opportunity to save some real money. Way below market valuation.
RALPH HAMLIN,
1036-44 S. Flower st.
Main 7877. 60249.

BIG BARGAINS:
Two 1917 Ford touring cars.
Scripps-Booth roadster.
National touring.
New Dodge touring.
Buick roadster.
Overland '75 touring.
Cash or terms.
G. W. SMITH CO., INC.,
1050 S. Olive.
Phone 64034.

FOR SALE—
1916 KING 8.
A 1916 King 8 light 5-passenger; a car that is overhauled and refinished; looks and runs like new. Guaranteed to be in perfect shape in every detail, tires, top and upholstery all in good condition. Come in and take a demonstration and be convinced that this is the best light car in the city at the price of $675; will accept terms of $225 cash, balance in twelve equal payments. Inquire 1234 S. OLIVE ST., Phone Main 1400, 60753. Open Sunday.

GENUINE SNAP— —GENUINE SNAP.
PIERCE-ARROW, 6-38 model touring, starter and lights in WONDERFUL CONDITION, has had unusual good care, equipped with Goodyear cord tires all around.
RALPH HAMLIN,
1036-44 S. Flower st.
Main 7877. 60249.

USED CAR SHOW
ALL THIS WEEK. OPEN TILL 10 P.M.
Come in and see the best exhibit of renewed cars in the city.
WILLYS-OVERLAND OF CALIFORNIA,
Used Car Dept., 1228 S. Olive.

NOTICE—
FORD, CHEVROLET OWNERS.
New natural wood demountable rims wheels, 30 x3½, with spare rim, $16.25 per set, as long as they last; cost $25 elsewhere.
J. W. LEAVITT & CO.,
1216 S. Olive st.

FOR SALE—ONE OF THE FINEST PEERLESS limousines in the city, cost $7200; electric attachments of all kinds, cigar lighter and telephone; 6 good tires; mechanically perfect, original paint; $2500; owner going away. 451 N. JUANITA AVE. Phone 597493, Wilshire 3761.

OVERLAND, LATE 1916 MODEL. THIS CAR has just been revarnished and looks and runs like new. We ask you to look this car over and try it out. You will see that it's worth more money than we are asking for it. GREER-ROBBINS CO., Used Car Dept., 961 S. Olive st.

1918 HUPMOBILE TOURING CAR; RUN ONLY 6500 miles; cost $1650, and will sell at a big discount for cash. See MR. HALL at Boulevard Garage, 6624 Hollywood Blvd. Phone 57287.

FOR SALE—BY OWNER, 8-CYLINDER CADILlac roadster, finest condition, good tires, paint in fair condition. PHONE 53872.

1917 CHALMERS, FIVE-PASSENGER, LIKE NEW, will sacrifice this bargain on low monthly terms. Open Sunday. 206 W. PICO ST.

1916 OVERLAND, MECHANICALLY A-1. GOOD tires, some extras. Looks fine. $425, cash or terms. BOX 147, TIMES OFFICE, Pasadena.

FORD SPEEDSTERS, 4 OF THESE, ALL DIFferent, some with new bodies, very classy, easy terms. SHRADER'S, 1234 S. MAIN.

FOR SALE—1914 FORD CHASSIS, MECHANICALly perfect; good rubber. Must be sold at once. 1615 S. HILL ST., fire station. Ask for Mr. Green.

1916 FORD TOURING, SHOCK ABSORBERS, CUT-out and Yale lock, extra good, $310. 650 S. FLOWER ST.

BUICK LIGHT SIX TOURING. OVERHAULED. Excellent tires. Quick sale, $975, cash or terms. BOX 146, TIMES OFFICE, Pasadena.

AUTOMOBILES, ETC.—
Miscellaneous.

Automobiles for Sale.

FOR SALE—
RENEWED AUTOMOBILES.
CADILLAC 8 TOUR. 1917
Perfect condition, cord tires, etc.
CADILLAC 8 TOUR. 1916
Wire wheels, 35x5, seat covers, etc.
CHANDLER CLOVERLEAF 1918
Practically a new car, big discount.
SCRIPPS-BOOTH, 4-CYL., 3-PASS. 1917
Wire wheels, car like new.
SCRIPPS-BOOTH, 8-CYL. CLOVERLEAF....1917
Wire wheels, plate glass, etc.
BUICK 6 ROADSTER 1917
A rare chance for you.
The above cars have been thoroughly renovated. We will sell them on liberal terms and trade your car in. We also rent by week or month, without driver.
PACIFIC AUTO EXCHANGE,
Open Sunday. 432 W. Pico. 10 to 2 p.m.

SMITH BROTHERS' USED CAR DEPT.
are offering slightly used current model cars with the first big depreciation off; all are rebuilt and refinished throughout. All makes and styles, all prices. We have never before been able to offer values so great.
Twenty-five cars for you to select from. Phone 13094.
SMITH BROTHERS' USED CAR DEPT.,
1050 S. Olive st., at corner of 11th st.

FRANKLIN. SERIES 6. FRANKLIN.
5-passenger touring, in excellent condition. OWNER DOING HIS BIT FOR UNCLE SAM, left it with us to sell. Bargain.
RALPH HAMLIN,
1036-44 S. Flower st.
Main 7877. 60249.

DON'T MISS THE USED CAR SHOW
Every day this week till 10 p.m. Largest used car show ever held in Los Angeles; 100 exhibits. Many makes. All prices. Absolutely free admission.
This show given by
THE WILLYS-OVERLAND OF CALIFORNIA,
1228 S. Olive st.

BARGAIN SALE—
New Oldsmobile 6, 1918.
1917 Maxwell, special top.
3 Fords, 1914, 1916, 1917.
Oakland 6, 1916.
Overland, 1916.
Cadillac, 1914.
2 new Ford trucks.
2 Maxwell trucks.
115 NORTH SAN PEDRO. A3006.

40 FORDS. FORDS. FORDS, 40
OVERHAULED. EASY TERMS. GUARANTEED.
1917 FORD TOURING, large stock.
1917 FORD ROADSTER, Hassler shocks.
1916 FORD TOURING, refinished swell.
1916 FORD COVERED DELIVERY, cheap.
1914 FORD TOURING, very neat.
FORD SPEEDSTERS, different designs.
SHRADER'S, 1234 S. MAIN.

DON'T MISS THE USED CAR SHOW
Every day this week till 10 p.m. Largest used car show ever held in Los Angeles; 100 exhibits. Many makes. All prices. Absolutely free admission.
This show given by
THE WILLYS-OVERLAND OF CALIFORNIA,
1228 S. Olive st.

GUARANTEED USED CARS. EASY TERMS.
1917 BUICK TOURING, REBUILT.
1917 DORT TOURING, VERY REASONABLE.
1917 HUPMOBILE, LIKE NEW, CHEAP.
1916 HUPMOBILE TOURING, REFINISHED.
1915 BUICK C-37, TOURING, A BEAR.
1913 STUDEBAKER ROADSTER, PERFECT, $200.00.
QUALITY SHOP. A5910. 118 W. PICO.

USED CAR SHOW
ALL THIS WEEK. OPEN TILL 10 P.M.
Come in and see the best exhibit of renewed cars in the city.
WILLYS-OVERLAND OF CALIFORNIA,
Used Car Dept., 1228 S. Olive.

EARN $25 CASH.
Think of someone you know who is in the market for a new car around $1000. I will pay $25 for every name furnished that I deliver a car to.
For your satisfaction I will demonstrate the car in question to prove to you your efforts are on the right machine.
Everything strictly confidential.
Write for Appointment.
Address Y, box 229, TIMES OFFICE.

AUTO LOANS AND ASSISTANCE—
Are your payments too high?
Are you back on your payments?
Could you use some ready cash?
Do you wish to exchange cars?
Does some one want your car?
If so, C. WILL RISDEN,
60773. 1115 S. Olive st. Main 8847.
We do automobile repairing for less.

CADILLAC 5-PASSENGER, 1913, NEW PAINT, motor, battery and starter thoroughly overhauled, everything in best of condition. I ask the price of the work only, $375; fully guaranteed. KUPFER, 921 S. Main.

OVERLAND 83, A BARGAIN; TOURING CAR, IN fine condition. Dandy appearance. New pantasote, plate glass top, one extra tire. Need money badly. Best offer around $450 takes it. 2668 W. PICO.

BRAND NEW CHANDLER TOURING CAR WITH special Mist of the Marne color enamel; plate glass top; perfect mechanically; the biggest Chandler bargain in California today.
6624 HOLLYWOOD BLVD. 57287.

1916 OVERLAND, MODEL 85; ALMOST NEW tires; rebored cylinders; new pistons; positively perfect; Ford price. Act quickly if you want a genuine bargain.
GEO. W. SMITH CO., INC., 952 S. Grand. F1309.

1917 OLDSMOBILE, FOUR-PASSENGER COUPE.
1918 Jordan, four-passenger.
1917 Overland roadster, model 75.
6624 HOLLYWOOD BLVD. 57287.

FOR SALE—1916 FORD ROADSTER JUST LIKE new. Everything in first-class shape. Has had very little use. This is a bargain at $340 cash. See owner, 1225 S. HOPE ST. Bdwy. 8161.

$400 ....$400.... $400
1914 Buick touring, all Goodyear non-skid tires; this car was bought from the United States Custom-house and it has been in storage for 2 years. Can be seen at 1840 S. MAIN.

NEW HUDSON, THREE-PASSENGER COUPE; run only 2000 miles; Goodyear cord tires; extras; would sell at sacrifice price and take light touring car as part payment. Car stored 952 S. GRAND AVE. F1309.

FOR SALE — LOCOMOBILE 40, 1912 MODEL, with racing body; this car rebuilt by me and only run 300 miles since; guaranteed to be perfect in every way. See BOZZANI GARAGE, Sunset blvd. and N. Broadway.

FORD TOURING, 1916, EQUIPMENT, SLENDID engine, top, tires, extras; $85 down. Guaranteed. $285. Doctor's Office, 1341 CROWN HILL. 53291; M. 5248.

WILL PAY YOU $25 CASH FOR NAME SOME one wanting new car that can sell to; strictly confidential, write for appointment, address C, box 302, TIMES SPRING ST. BRANCH.

FOR SALE—HUPMOBILE ROADSTER, IN FIRST-class condition, electric lights and starter, cheap for cash. Call after 10 a.m., 110 E. 2ND ST., or phone A3018, Main 419.

KING 8, 7-PASSENGER, LATE 1917 MODEL a real buy. This car is worth twice the money we are asking. Practically a brand new car. Our price is $800 for quick sale. 961 S. OLIVE ST.

1916 FORD TOURING, GOOD MECHANICAL CONdition; demountable rims, cutout, tool box, tire rack and extra tire; a snap for $300. Terms to right party. SOUTH 3905-W; 28422.

A REAL BARGAIN, 1918 FORD RUNABOUT, RUN just enough to work well; absolutely perfect in every respect; price $450 for quick sale. Cash or terms. SOUTH 3905-W; 28422.

BULL DOG STUTZ, EXTRA GOOD EVERY WAY, private car; can be bought right; would trade for smaller car. 6674 SELMA AVE. Phone Hollywood 3279.

1917 FORD TOURING, TIRES IN A1 CONDITION, and in fine mechanical condition; will sell for $375; this is a good buy. Terms if desired. SOUTH 3905-W; 28422.

MY PACKARD 1910-4-30 PHAETON, EXCELLENT condition. Six cord tires, Victoria pantasote top. Dandy for hard work. $425. BOX 143, TIMES OFFICE, Pasadena.

FOR SALE—SPECIAL BUILT FORD RACER, ALL extra equipment, travels 65 miles an hour. Call Holly 89 or 599068. 5520 HOLLYWOOD BLVD.

WINTON—WINTON—WINTON. LATE MODEL top with plate glass; it's a beauty and a 7-passenger; must sell and will make big sacrifice. Call 955 S. BROADWAY.

FOR SALE—1916 STUDEBAKER, NEW TOP, NEW tires, $700. 1 new Winton, cost $3800, will sacrifice for $3000; lot of extras; will consider trade; run 5000 miles. 915 S. HOOVER.

CHALMERS 1910 30-4-CYLINDER, FOUR PASsenger. New tires. Mechanically A-1. Electric lights. Dandy car to strip. $200. BOX 150, TIMES OFFICE, Pasadena.

FOR SALE—NEW FORD TOURING BODIES; ONE Ford touring body, $65; one Dodge roadster body, with top and windshield, $50. 1119 W. PICO.

BUICK LITTLE SIX TOURING CAR, NOT A scratch to be found on the car, $100 as first payment. See this today. 206 W. PICO ST.

FOR SALE—SACRIFICE $125. STUDEBAKER roadster, Timken bearings rear, newly painted, 5 new tires. Must sell. Fully equipped. 63247.

OAKLAND 1915-4 TOURING. EXCELLENT CONdition, good tires. Overhauled. $425, cash or terms. BOX 145, TIMES OFFICE, Pasadena.

1916 CHANDLER, 5-PASSENGER, JUST PAINTED, will sell this bargain $100 down, balance easy. 206 W. PICO ST., at Hill st. Open Sunday.

FOR SALE—MY 1917, 7-PASS. CHANDLER, LITtle used. Can use roadster, or will sacrifice for cash. MISS DAVIDSON, 50067.

SEAT COVERS FOR '16 BUICK LITTLE SIX T, '17 Ford T, '16 Dodge T, 16 Chandler T, 1150 S. OLIVE ST.

1915 FORD DELIVERY, HAS BEEN ALL OVERhauled. Just like new. Good tires. $300, cash or terms. BOX 144, TIMES OFFICE, Pasadena.

WE HAVE PLENTY OF BUICKS, HUPS, DODGES, Fords, in fact, you can find just the car you want at 206 W. PICO ST. Open Sunday.

DODGE TOURING CAR, IN DANDY CONDITION, very low payment down, balance easy. Open today. 206 W. PICO ST.

1915 APPERSON 6, ELECTRIC STARTER AND lights, exchange for clear real estate. 955 S. MAIN.

FORD, LATE 1917 TOURING CAR, LIKE NEW, bargain. $385. Phone SOUTH 62822.

AUTOMOBILES, ETC.—
Miscellaneous.

Automobiles for Sale.

FOR SALE—
LATE MODEL NATIONAL, $900.
A National touring in the very best of condition. A car that reflects the exceptional care it has been given. Phone us and let us demonstrate this car to you. $325 cash payment and the balance to suit. Main 1400. 60753. 1234 S. OLIVE ST.

WILLYS-KNIGHT TOURING.
Sleeve valve, troubleless motor. Quiet, powerful, economical, new seat covers, wire wheels, newly painted. Perfect mechanical condition. This car will be sold for less than half the price of the new car. Terms can be arranged.
WILLYS-OVERLAND OF CALIFORNIA,
Used Car Department, 1228 So. Olive.

OVERLAND 6 TOURING.
Late model, 7-passenger light 6, new tires, pantasote top, front bumpers, upholstery like new, overhauled and attractively painted. Guaranteed battery. This car is very easy riding, powerful and economical. Price $750, terms. $250 cash, balance monthly.
WILLYS-OVERLAND OF CALIFORNIA,
Used Car Department, 1228 So. Olive.

FOR SALE—LUXURIOUS TOURING CAR, LIGHT 1917, special top with plate glass. Lady desires to sell and will make terms. BDWY. 7380.

PEERLESS 8, TOURING, OVERHAULED, REFINished, special top, in fact, everything is new in this car. We have an equity in this car, and as the original owner has backed out of his deal, we are going to sacrifice and don't want to put the price in the paper, as the price is so low it is bound to appeal to you. Hurry on this one. 1020 S. OLIVE ST.

I AM OFFERING FOR SALE AT A GENUINE bargain, my light 1916 Stutz; four-passenger touring car; five wire wheels with Goodyear Cord tires; original gray finish; double Bosch magneto; spot light and other extras. I expect to be called any day so will sacrifice. Car stored BOULEVARD GARAGE, 6624 Hollywood Blvd. F57287.

1917 CHALMERS, 7-PASSENGER, LIGHT SIX-cylinder. There is no better car in L. A. than this car at the price we ask. Ready to go anywhere and as classy looking as they make 'em. Must be seen to be appreciated. CHALMERS USED CAR DEPT., 961 S. Olive st.

NEW SEVEN-PASSENGER VELIE; MODEL 27; run only 4000 miles; must negotiate sale for this sale immediately and will sacrifice and give terms. See this car before purchasing elsewhere. GEO. W. SMITH CO., Inc., 952 S. Grand ave. F1309.

I WILL TAKE YOUR CAR.
If you have a car that some new car dealer will not allow you only a part of what is worth in trade on a new car, let me know the make of car you have and the kind of car you want.
I can help you and my services ar free. Address Y, box 249, TIMES OFFICE.

1917 DODGE TOURING—
This car has been overhauled, has good rubber, new top, and a splendid buy at $750 cash; also 1916 Dodge touring, just overhauled. ATTWOOD AUTO SALES CO., 908 S. Olive st.

1918 HUDSON, 4-PASS., SPEEDSTER, WIRE wheels. This car is only 2 months old, run only 3000 miles, cord tires, two extra new tires, etc. Well made. Attractive price and take car in trade or give terms.
F. W. GILMAN, 1046 S. Main st.

FOR SALE—1917, 5-PASSENGER MITCHELL, JR. Special plate glass top, cord tires, all around; new spare tire; excellent mechanical condition; run less than 2500 miles. Demonstration by appointment. Owner going north. Call HOLLYWOOD 2663.

$975 ....$975.... $975
8-cylinder, 5-passenger Cadillac with Goodyear cord tires, in the best of shape. I am leaving for the East the 20th of this month and will give some buyer a bargain. Car is stored at 1840 S. MAIN ST.

MY 1917 STEARNS-KNIGHT EIGHT, SEVEN-PASsenger. Pantasote, plate glass top. Four good cord tires, some extras. Run 11,000 miles. Looks and runs like new. Quick sale $900. BOX 142, TIMES OFFICE, Pasadena.

FORD SPECIALS.
We have a snap in a 1916 Ford roadster or touring car, starter and lots of extras, $75 or $100 down, balance easy. Open Sunday. 206 W. PICO ST.

FOR SALE—1917 HUDSON SUPERSIX.
1917 Buick Little Six, 5-pass.
1917 Dodge touring.
1916 Dodge touring.
W. H. COOK, 1006-8 S. Olive.

MITCHELL SIX — ELECTRIC LIGHTS AND starter. In good condition. Tires are good. This is a bear on the hills. Just the car for the desert—where you want power. Cost new $2050. Will sell for $350. 961 S. OLIVE ST.

LATE 1917 COLE—
Big sacrifice for cash, or will take diamonds in trade. Terms if desired. Leaving city. Call 60808, Room 402.

FORDS— —FORDS
FORDS FORDS.
All models—Easy payments.
Complete stock of genuine parts.
Expert repairing by competent mechanics.
MORAN & McMENAMY, 1424 S. Main st.

WE HAVE THREE BUICK ROADSTERS, PRICES from $250 to $500 each; if you're looking for a light car, see these; low payments down, such as $75 or so. Open Sunday. 206 W. PICO ST.

MITCHELL SIX TOURING—
A beauty, all new tires, newly painted and in perfect order throughout; need the money; must make quick sacrifice, so hurry. Call 955 S. BROADWAY.

CASH FOR YOUR EQUITY—
I want a good late model touring car for my own use; Dodge or Buick Light Six, will pay cash for your equity and assume the balance. MR. MAYER, Main 6289.

FOR SALE—HOW'S THIS? $50 DOWN, 50 CENTS a day buys Studebaker roadster. Taken trade. No use for it. $150. This is less than you can buy a like machine for cash in a lemon orchard. DEMMIT CO., 120 North Main.

1917 STUDEBAKER FOUR, JUST LIKE NEW. Five tires. Only run 4400 miles. Going East, must sell quick. $650. BOX 151, TIMES OFFICE, Pasadena.

1917 DODGE TOURING—
A real one, gone over in our shop and guaranteed; has cord tires on the rear. This is a bargain.
SUTHERLAND & RILEY, 1026 S. Olive st.

A 1916 SAXON SIX—GOOD IN EVERY WAY. Overhauled and revarnished. Good tires and top. We say it's a real Saxon. The price is right. See it at GREER-ROBBINS USED CAR DEPT., 961 S. Olive st.

LATE 1916, THREE-PASSENGER FRANKLIN roadster; like new. 1916 Marmon four-passenger chummy roadster. 1916 Royal Mail Chevrolet roadster. Terms.
GEO. W. SMITH CO., INC., 952 S. Grand. F1309.

FORD, 1916 ROADSTER, OVERHAULED, REFINished and fully guaranteed. Terms.
MORAN & McMENAMY, 1424 S. Main.

FOR SALE — 1917 7-PASSENGER STUDEBAKER car in good condition. Large corporation desiring to close an estate offers this car for quick sale at $650. Phone Desk 8,—10121; MAIN 8180.

STUTZ—STUTZ—STUTZ—
MUST SELL TODAY STUTZ, 5-PASSENGER, IN PERFECT CONDITION. PRICE $650. 4512 WEST 17TH PLACE.

1918 FORD TOURING, RUN 500 MILES.
W. D. DUNHAM, 1250 W. 7TH,
AUTHORIZED FORD AGENCY.

FORD ROADSTER OR TOURING; OVERHAULED and guaranteed, $50 down, $20 a month. J. A. CRAWFORD, 1246-48 S. Flower.

NEW PIERCE-ARROW ROADSTER FOR SALE AT a genuine bargain. G. W. SMITH CO., Inc., 6624 Hollywood Blvd. 57287.

$50 OR $75 DOWN, BALANCE EASY TERMS, for a classy 5-passenger or roadster. Open today. 206 W. PICO ST.

FORD 1918 ROADSTER, LOOKS AND RUNS LIKE new, guaranteed 3 months. Terms.
MORAN & McMENAMY, 1424 S. Main.

1915 STUDEBAKER 6, OVERHAULED. COULDN'T run better. Repainted. Five tires like new. $425. BOX 146, TIMES OFFICE, Pasadena.

FOR SALE—BARGAIN, 1913 LOZIER, 7-PASSENger, fine condition, electric lights, etc.; would make dandy jitney bus. MAIN 758.

FOR SALE—CHANDLER ROADSTER, LOOKS AND runs like new; Silvertown cord tires. Velvet shock absorbers. $1100; terms. 913 VALENCIA.

DO YOU WANT A FORD ROADSTER OR TOURing car on low payments? Come to 206 W. PICO ST. We have plenty. Open Sunday.

WE HAVE ANY PRICE CAR YOU WANT AND any terms you want to pay down; see us today if you want a used car. 206 W. PICO ST.

FORDS, GOOD ONES, $275 AND OVER; ALL guaranteed in first-class condition. W. F. PIPHER CO., 955 S. Main.

IF BEHIND IN YOUR AUTO PAYMENTS OR IF they are too heavy, I will assist you. DROLLINGER, 320 Cons. Realty Bldg. 68923.

FOR SALE—MY 1916 MAXWELL TOURING CAR, I am leaving the city and must sell at once. 1739 W. 41ST DRIVE. Tel. Vermont 1597.

ONE NEW FORD TON TRUCK, COMPLETE, A Jewett internal drive, never been run, $100 less than list. MOLL AUTO CO., 1931 N. Bdwy.

BE POPULAR—
OWN
A BRISCOE.

I AM OFFERING FOR SALE AT A BARGAIN MY almost new Chandler Chummy Roadster. See car at 952 S. GRAND AVE., Geo. W. Smith Co., Inc., F1309.

BUICK 1917 SIX ROADSTER, JUST OVERhauled. Sure snap for $900. BOX 149, TIMES OFFICE, Pasadena.

BRISCOE, 16-H.P. $950
AGENCY, 11TH, CORNER FLOWER ST.

UP-TO-DATE UPHOLSTERY IN
A BRISCOE.

1915 CHEVROLET, ROYAL MAIL, ROADSTER, completely rebuilt. 1150 S. OLIVE ST.

HUDSONS, 1 7-PASS., 1917.
1 4-PASS., 1917. CAN BE BOUGHT AT DISCOUNT. HAMILTON, 1212 S. MAIN.

1917 FORD T, DEM. RIMS, SHOCK ABSORBERS, mechanically like new. 1150 S. OLIVE ST.

1918 FORD TOURING, LOTS OF EXTRAS; BIG discount for cash. A3910. Mr. Davidson.

40 HUP RACEABOUT, $175. A SNAP. 1150 S. OLIVE.

FORD CHASSIS, EXCELLENT CONDITION, MUST sell this quick, $275. 1235 W. PICO.

BUICK TOURING CAR, IN GOOD CONDITION, good paint, bargain. 1642 E. 51ST.

1914 OVERLAND T, ELECTRIC LIGHTS AND starter, splendid mechanically, 1150 S. OLIVE.

1917 SAXON 4, ROADSTER, LIKE NEW EVERYwhere; original tires. 1150 S. OLIVE.

FOR SALE—CHEAP—CASH—1913 CHALMERS 30. Good care. Wilshire 5123. 339 N. BERENDO.

1914 HUP 32, 4-PASSENGER; DANDY CONDITION and low monthly payments. 206 W. PICO ST.

1915 AUBURN 6, ELECTRIC STARTER AND lights; A-1 shape; only $450. 955 S. MAIN.

AUTOMOBILES, ETC.—
Miscellaneous.

Automobiles for Sale.

1915 BUICK ROADSTER, C24, EXCELLENT CONdition. 1150 S. OLIVE ST.

SAMPLE BOX OR DELIVERY BOX FOR FORD roadster. 1150 S. OLIVE ST.

1916 OAKLAND SIX, 5-PASSENGER, $500 TAKES this snap on low terms. 206 W. PICO ST.

BUICK SIX TOURING, MUST SELL, BEST OFfer takes it. 1235 W. PICO.

IN JUSTICE TO YOURSELF
See THE BRISCOE.

Electric Automobiles for Sale.

FOR SALE—RENT OR EXCHANGE—VALUES never before heard of in electric automobiles of various makes, all guaranteed as represented. Also general electric charging plant. See MR. FELT any week day, 2122 W. Pico. 24539; West 7064.

Automobile Trucks.

WANTED — FORD, ONE TRUCK, SUITABLE FOR furniture business, must be good condition; will pay cash. Give full particulars. Address C, box 322, TIMES SPRING ST. BRANCH.

FOR SALE—OR RENT—TRAILERS, NEW, SECond-hand, 2 or 4 wheels; truck parts, motors, transmissions, steering posts, chains, 2nd-hand truck tires. PIKE AUTO WORKS, 317 Central.

ONE NEW FORD TON TRUCK, COMPLETE, A Jewett internal drive, never been run, $100 less than list. MOLL AUTO CO., 1931 N. Bdwy.

WANTED—BARGAIN ON LATE MODEL FORD touring car. Dealers need not apply. Call 2040 S. SANTEE ST.

FOR SALE—FIVE-TON PEERLESS TRUCK, WITH power hoist and dump body. L. G. GARNSEY, 514 Central Bldg.

Automobiles for Exchange.

LATE 490 CHEVROLET, $100 IN EXTRAS. Small payment down; easy terms, or will trade for diamonds. EAST 604.

Automobiles Wanted.

NOTICE—WE WANT LATE MODEL USED CARS for our salesrooms. Cash purchasers waiting. Consult us this week. We sell when all others fail.
W. F. PIPHER & CO.,
Oldest Established Used Car Dealers on the Pacific Coast.
953-955 South Main.
A1680. Main 490.

NOTICE—WE WANT LATE MODEL USED CARS for our salesrooms; cash purchasers waiting. Consult us this week. We sell when all others fail.
W. F. PIPHER & CO.
Oldest Established Used Car Dealers on the Pacific Coast.
953-955 S. Main st.
A1680. M. 490

NOTICE—WE WANT LATE MODEL USED CARS for our salesrooms; cash purchasers waiting. Consult us this week. We sell when all others fail.
W. F. PIPHER & CO.,
Oldest Established Used Car Dealers on the Pacific Coast.
953-955 S. Main st.
A1680. M. 490

NOTICE—WE WANT LATE MODEL USED CARS for our salesrooms; cash purchasers waiting. Consult us this week. We sell when all others fail.
W. F. PIPHER & CO.,
Oldest Established Used Car Dealers on the Pacific Coast.
953-955 S. Main st.
A1680. M. 490

WANTED—1917 BUICK LIGHT SIX ROADSTER. Will give one thousand-dollar 6 per cent. bond of the California Shipbuilding Company of Long Beach for a good car. PAUL HUNTSBERGER, 2220 Western ave. Home 71633.

WANTED—WE HAVE CUSTOMERS WAITING FOR light model among $400 cars, in first-class condition; if you have one for sale see us at once, quick sales guaranteed. MAGUIRE MOTOR CO., 1012 S. Main st.

CASH FOR YOUR EQUITY—
I want a good late model touring car for my own use; Dodge or Buick Light Six; will pay cash for your equity and assume the balance. MR. MAYER, Main 6289.

WANTED—
Ten late model cars with electric starters and lights; will pay spot cash, no consignment. See MR. CADMAN, at 1056 S. Olive st., at the corner of 11th.

CARS WANTED—
CARS WANTED.
CARS WANTED.
We pay highest prices for used cars. See us if you want to sell your car. 206 W. PICO ST.

WANTED—TO RENT ROADSTER WITHOUT driver for 30 days with option to purchase. Must be in good condition. Immediate action. Address C, box 350, TIMES SPRING ST. BRANCH.

WANTED—BRING YOUR CAR TO US AND WE pay more. Spot cash waiting if your car is good. SUTHERLAND & RILEY, 1026 S. Olive st. F1294; Main 4524.

WANTED—AUTOMOBILE, GIVE $400 FIRST mortgage on house and 2 lots, 8 per cent. and cash. Submit car immediately. Owner, 63247.

WANTED—LATE MODEL FRANKLIN CAR, NOT older than 1914; cash for car at once. W. H. COOK, 1006-8 S. Olive. Bdwy. 1939. A9499.

WANT FORD 1917 OR 1918 FOR SPOT CASH. ANGLIN, 1269 W. 7th. Wilshire 637—52208.

CARS WANTED—ANY LATE MODEL, WE NEED cars badly. Have all cash. See us today and get your money. NEW ENGLAND MOTOR CAR CO., 1130 S. Olive st.

WANTED—4 OR 5-TON TRUCK. MUST BE IN good condition. Will pay cash or trade for real estate. Apply PIKE AUTO WORKS, 317 Central ave.

LATE MODEL ROADSTER FOR CASH; MUST BE bargain; not over $500; no dealers. Address B, box 833, TIMES SPRING ST. BRANCH.

WANTED—LATE MODEL FOUR OR FIVE-PASSENGER CHANDLER OR FRANKLIN. ADDRESS 1754 LINDEN AVE., LONG BEACH, CAL.

WANTED—AT ONCE, BEST STRIPPED SPEEDster that $150 or $160 will buy for spot cash. VITAGRAPH STUDIO, 1708 Talmadge st.

WANTED—TO BUY FOR CASH, LIGHT TOURING or roadster, or will buy your equity. 1234 S. OLIVE ST.

WANTED—HIGHEST CASH PRICES PAID FOR your old automobiles in any condition; running or wrecked. Phone SOUTH 7089; F4090.

WANTED—FORDS, ALL MODELS.
WE PAY SPOT CASH.
SHRADER'S, 1234 SOUTH MAIN ST.

WANTED—EQUITY IN BUICK, DODGE, CHEVrolet, Maxwell or Ford. Cash paid for same. KUPFER, 921 S. Main.

WANTED—LATE MODEL USED CARS TO SELL on commission. 1235 W. PICO. 556420.

WANTED—STUTZ, 1915-16, CASH, MONEY WAITing. BDWY 2557. HOME 13104.

WANTED—LIGHT LATE MODEL AUTOMOBILE this week. BROADWAY 8149, evenings.

WANTED—WILL PAY CASH FOR 1918 BUICK or Dodge. Phone BROADWAY 7362.

WANTED—FORD WRECK, NO JUNK, WRITE fully. T. P. YARROW, San Pedro, Cal.

WANTED—TO BUY AUTOMOBILES IN ANY CONdition; highest cash prices paid. BOYLE 4041.

HAVE YOU A GOOD LATE MODEL CAR? BRING it in today. W. F. PIPHER CO., 955 S. Main.

WANTED—BUICK, DODGE, HUPP OR SIMILAR car. MRS. COPELAND, 12104, Bdwy. 2557.

Automobile Accessories.

WE HAVE JUST WRECKED THE FOLLOWING cars, 59, 69, 79 and 81 Overlands, Abbott-Detroit, E.M.F. 30; Flanders 30; Reo, Studebaker, 1912, 6-cylinder Chalmers 36; and have parts for these and all other makes of cars; accessories of all kinds carried in stock. Mail orders promptly attended to. C. H. VAUGHN, 761 N. Broadway. Bdwy. 2425.

TRAILERS CHEAP! ALL KINDS AND SIZES, solid tires, Timken bearings; $600 to 3-ton capacity; $35 to $195; cheapest in town. 825 S. LOS ANGELES ST.

WANTED—TWO 34x4 STRAIGHT SIDE TIRES; must be reasonable. PHONE 29118.

Automobile Tires.

WANTED—TIRES: 37x5 OR 36x4½, ANY MAKE. 1840 S. MAIN ST.

Automobile Repairing and Painting.

FIX YOUR CAR— 50c PER HOUR.
Guaranteed auto repairing of every description; machine work, welding, ignition. Try us. Towing free. N. A. S., 807 S. Figueroa. Phone 53401.

HARKNESS & NICHOLS, FRANKLIN AND Chevrolet specialists. 1604 W. Washington st.

Automobiles for Hire.

CARS TO RENT. WITHOUT DRIVERS.
We have Reos, Studebakers, Oaklands, Buicks, Dodges, Fords and other cars to rent to responsible parties by the hour, day, week or month. STILLWELL CAR AND SUPPLY CO., 944 S. Grand, Phone 60297; Broadway 237.

FOR HIRE—ONE OF THE FINEST 7-PASSENGER limousines in city; careful driver, 12 years' experience, $3.50 per hour. RICHARDSON, phone 597493 or Wilshire 3761.

WANTED—PASSENGERS, LADIES, FAMILIES, 5-pass. classy 1918 Oldsmobile Six, reasonable rates, competent chauffeuse. A4773. MAIN 4220, Apt. 71.

LATE MODEL TOURING CARS, $1.25 PER HOUR.
GEORGE AUTO LIVERY,
55513. WILSHIRE 3963.

50c PER HOUR, FORDS WITHOUT drivers. THE FORD LIVERY,
650 South Flower st. Phone 15327.

CADILLAC LIVERY—
Cars to rent by the day, week or month, $100 per month. 1840 S. MAIN ST.

FOR RENT—MY 1916 KISSELKAR, JUST LIKE new, will rent to party with or without driver, reasonable. 557937.

$1.25 PER HOUR, 8-CYLINDER OLDSMOBILE. Special rates by day or week. FRANK'S AUTO SERVICE, 21391.

CHANDLER 1918 TOURING CAR, 5 AND 7-PASsenger, $1.50 up per hour. Santa Barbara, San Diego, Riverside, anywhere. 12223, PICO 519.

$1.25 PER HOUR, CLASSY 5-PASSENGER BUICK carefully driven by owner. JOHNSON, 59369; Wilshire 2168.

FORDS—DRIVE YOURSELF, HOUR, DAY, WEEK. 1235 W. PICO. Day, 556420; Sunday, Pico 1658.

BUICK "6," 1918 MODEL, 5-PASSENGER, CAREful driver, $1.25 per hour. 72831, WIL. 2836.

$1.25 PER HOUR, OLDSMOBILE. OWNER DRIVES car. VERMONT 444.

FOR HIRE — HUPMOBILE, $1.25 PER HOUR. MAIN 8284. A9194.

OWNER DRIVES YOU ANYWHERE CHEAPER than anyone else. Please ask BOYLE 1534.

7-PASSENGER HUDSON, $1 PER HOUR; TRIPS any place. BROADWAY 3534.

TRUCKS FOR TRANSFER WORK AND SUNDAY picnics. PICO 3052.

$1.25 HOUR, 5-PASSENGER 1918 BUICK 6, COMpetent driver. Phone LARGENT, 599888.

Motorcycles.

TO BUY LIGHT MOTORCYCLE, GOOD CONDItion. State all details and price. Write ABBY, 4062 Budlong. Phone evenings, 26503.

ONE EXCELSIOR MOTORCYCLE IN GOOD CONdition, $40; quick action is necessary. Inquire at 415 E. NINTH ST.

HORSES, MULES, CATTLE, ETC.
For Sale, Exchange, Wanted.

For Sale.

FOR SALE—175 HEAD OF GOOD WHITE-FACED range cattle at a bargain; in good condition; if purchaser desires may have free use range one year; good reasons for selling; must be sold next three days. For particulars phone 556008, or call at 611 WESTMORELAND AVE., Los Angeles, Cal.

FOR SALE — BEAUTIFUL PRIZE SHETLAND pony, gentle, kind, used to children; outfit cost more than $100; have sold ranch, no place to keep him; will sell for $75. Phone A5678, or call see him, 1933 E. SEVENTH ST.

FOR SALE—GOOD RELIABLE WORK MARE, weight 1300 lbs.; gentle, good wagon and harness; cheap. 3436 E. SIXTH ST. Take Stephenson ave. car to Lorena, walk one block north.

FOR SALE—MILCH COWS AND ENSILAGE, J. W. A. OFF, Somers Ranch, east of Handorf's Dairy, back of Universal City.

FOR SALE—PAIR BLOCKY MARES, 8 YEARS old, weight about 2400, with leather harness. Must sell. 706 E. 16TH ST.

FOR SALE—FINE REGISTERED JACK, BARGAIN. A. A. IRISH, 405 Grosse Bldg.

FOR SALE—GOOD MARE. 973 E. 33RD ST.

Wanted.

WANTED—WE PAY CASH FOR HOGS, ANY NUMber and kind considered. DURBIN & FORBES, Broadway 4170, 722 San Fernando Bldg. Stock yards, South 2712-J.

WANTED—COWS, COWS, HIGHEST CASH PRICES paid, thin or fat bulls and calves. Call for everywhere. H. FROELICH, 1343 Girard st. Broadway 3818.

WANTED—BEEF COWS AND CALVES. CALL for anywhere. 2212 CENTRAL AVE. South 5548.

WANTED—BEEF COWS, FRESH COWS, CALVES, hogs. S. 15183. HANNON BROS., 1052 E. 30th.

POULTRY—PET STOCK—
Supplies—For Sale, Exchange, Wanted

Poultry and Poultry Supplies.

WANTED — HEALTHY POULTRY OF EVERY kind; also young rabbits. H. M. VALENTINE, 1005 Verdugo Road, Los Angeles City Limits. Phone Green 216, Glendale.

FOR SALE—10 W.L. HENS, 2 R.I. HENS, 12 W.L. chickens, 4 months old; 1 hen and 9 baby chicks; R.I.R. A pair of Toulouse geese. 1357 W. 37TH PLACE.

FOR SALE—WHITE AND BLACK ORPINGTON eggs; Kellerstrauss and Du Bois strain, $3 a setting. Call and investigate stock. ELLEN WOODS, 1311 Fairfax. Hollywood 1809.

FOR SALE — FINE PEN OF THOROUGHBRED Barred Rocks, all laying. BOYLE 3304.

FOR SALE—OSTRICHES. E. J. MOTO, BALD, Imperial Co., Calif.

Pigeons, Birds, etc.

FOR SALE — BELGIAN CARNEAUX, THE BIG kind; must sell, $1 per pair. Order now. C.O.D. E. FLEMING, Riverside, Cal.

Bees and Honey.

WANTED — ITALIAN BEES, WITH HIVES, AT reasonable price. PHONE 39742.

Ducks, Geese, Turkeys.

FOR SALE—TURKEY EGGS FOR HATCHING. 21176.

Goats, Milch, etc.

FOR SALE—TWO FRESH GOATS, PRICE $30, and their kids. Call today. 2123 N. MAIN.

Rabbits, Hares, etc.

FOR SALE—BELGIAN AND NEW ZEALAND BREED does, also young Red Bucks, 3 months; all extra good stock. Temple car. 4133 MARATHON.

FOR SALE—RABBITS OF ALL KINDS, 75c each. 1003 W. AVENUE 54.

Dogs and Dogs at Stud.

FOR SALE—RUSSIAN WOLF HOUND, MALE puppy, 5 months, guaranteed sound in every particular. Show quality. Nine champions in pedigree. House broken, kind, intelligent, sell for $150. JOHN M. MACADAM, Colton, Calif. 9th and Olive. Sunset 323.

THE DOG SHOP—
CLASSY, GUARANTEED HEALTHY DOGS.
THE EXCLUSIVE DOGGERY.
303 W. 9TH ST. BDWY. 7685.

FOR SALE — THOROUGHBRED POMERANIAN Spitz puppies, $5. Phone 71762. 1400 EL MOLINO.

Wanted.

WANTED—POULTRY OF ALL KINDS, HIGHEST prices paid, and call for them anywhere. LOS ANGELES POULTRY EXCHANGE, 2212 Central ave. Phone South 5548.

HOUSES—
For Sale and Exchange.

For Sale.

FOR SALE—
A GREAT BIG SACRIFICE.
KINGSLEY DRIVE NORTH OF WILSHIRE.
$7900.
Think of buying a nine-room house with sleeping porch and two fine baths, on Kingsley Drive near Third st., at the above price! The lot alone is worth $4000 and the improvements would cost you at least $7000. All the rooms are spacious, the decorations throughout are tasteful and thoroughly in keeping with the various rooms, and the exterior is most attractive. Bargains like this do not wait long for a buyer. Remember, it is Kingsley Drive, and you are buying a $11,000 home for $7900.
GILES & LAACK,
608-9-10 HAAS BLDG.
60549. 7TH AT BROADWAY. BDWY. 2556.

FOR SALE—ONE OF ONEONTA PARK'S MOST palatial residences, 10 rooms, hardwood finish, oak trees, orange, other fruits, 2 acres of ground. Don't miss this opportunity if you desire a luxurious home. At least investigate this snap before you purchase elsewhere. Price $30,000.
Also For Sale—One of the most attractive 7-room Swiss chalets in Oneonta Park, located at 1720 Fletcher ave. Living, dining-room and den in mahogany, breakfast-room; hardwood floors all through; built-in effects; cellar, garage, orange trees; lot 50x150; half block to car and stores. A bargain $5000. Open for inspection daily. JOHN STUART, Huntington Drive and Fletcher ave., South Pasadena. 35573, Colo. 5050. Residence, 35584.

FOR SALE—
A Cozy Bungalow—Price $2300.
Contains 5 well-arranged rooms, is modern with hardwood floors and up-to-date built-in features. Contains living and dining-rooms, cabinet kitchen, screen porch with laundry tubs, 2 big bedrooms, bath, center hall. House has been occupied a short time, but our painters have put it in new-like condition throughout. Bargain price only $2300. Small cash payment and $20 a month for balance, will include interest, taxes and insurance. Why pay rent? Own this home.
Sales Dept. Open Evenings Till Nine.
LOS ANGELES INVESTMENT COMPANY.
206 Investment Bldg.
60127. Broadway at Eighth. Main 5647.

FOR SALE—ARE YOU LOOKING FOR A REAL bargain? Well, here it is! A 5-room bungalow, southwest, splendid location, large lot, trees, space for garden for $100 down, $15 per month. Price $1300. Also modern bungalow, 5 rooms, built-in features, oak floors in living and dining-room, one-half block from yellow car line, only $100 down, $18 a month; temporary price $2000 for immediate sale. See MR. CORY, WESTERN BUILDING AND INVESTMENT CO., 1015 Marsh-Strong Bldg. Home 15236—Pico 2236.

FOR SALE—
$950 — $950.
Large 4-room cottage, good location, southwest, large lot, 50x175, all fenced, cement walks, curbing, half block to car, two blocks to school, rabbit pens, chicken corrals, lots berry bushes, etc. A very good cottage and a snap. $100 cash, balance $10 per month. MR. JONES, 402 Central Bldg.

FOR SALE—7-ROOM BUNGALOW ON GRAND AVE. car line. Built about 2 years. Hardwood floors. Fine lot, location high. You could not build the house for what we ask for the house and lot. Fine condition. Will sell for $3500, $500 cash, bal. $30 per month, including interest. ANGELES MESA LAND CO., 433 S. Hill st.

FOR SALE — SACRIFICE, 749 SOLANO AVE., modern 5-room bungalow, built-in features, two laundry trays, fine plumbing and electric fixtures; lot 40x150; mortgage $1250, 7 per cent.; for quick sale will take $950 cash for equity. H. O. GRIFFITH, 1001 Marsh-Strong Bldg.

FOR SALE—SACRIFICE, $2800, FOR $1850, 1354 W. 58th Place, 5-room bungalow, modern, built four years, hardwood floors, mantle and grate, laundry trays, double garage; mortgage $1350, 7 per cent. Let me show you. O. PARK SMITH, 1005 Haas Bldg.

FOR SALE—$8000, WILSHIRE DISTRICT, 337 Westminster ave., between Wilton and Norton, 3rd and 4th; new, modern, 2-story, 8-room house, garage, mahogany finish, hand decorated. Either Phone 4411. E. R. MENNELL, owner, Whittier.

FOR SALE—MODERN BUNGALOW IN BOYLE Heights, where there is little fog and wind; ten minutes from downtown. Price $3100. Would sell furnished if desired. Come out and see it. 1927 MICHIGAN AVE. Goff, owner, Main 1460; A4275.

FOR SALE—BY OWNER, 6-ROOM MODERN BUNgalow, large cement basement, furnace, oak floors, garage, etc. On paved street, elegant view, overlooking Hollywood. Special price $4500. TAYLOR BROS., 504 Black Bldg. A5516. Bdwy. 38.

FOR SALE—AT A BARGAIN, UNUSUALLY pleasant 10-room house partly unfinished, West Alhambra. All improvements, good street, close to school and stores. 1 block to car. 25 minutes to 6th and Main. 2112 Cedar St. Alhambra.

FOR SALE—MODERN DUPLEX FLAT, LOT 50x198 with fruit trees and flowers that would appeal to anyone wanting beautiful home and income combined. Might consider North Wilshire clear lot as part payment. Phone OWNER, 59850.

FOR SALE—FOUR-ROOM HOUSE, BATHROOM, screen porch, cement porch, lot 50x172.62; fruit trees, cow stand, rabbit and chicken corrals; fine for man who likes garden. 3549 E. SEVENTH ST. Stephenson ave. car to S. Spence st.

FOR SALE—
Fine residence, strictly modern.
In Brentwood Park; cost $100,000; will sacrifice. Apply to Owner, H. M. PAULIN,
F3585. 307 Investment Bldg.

FOR SALE—SNAP, 317 W. 83RD ST., MODERN 5-room bungalow, good cement basement, built-in features; price $1600, for quick sale, $700 cash, balance 7 per cent. H. O. GRIFFITH, 1001 Marsh-Strong Bldg.

FOR SALE—A BARGAIN THAT IS A BARGAIN; $5000 Bungalow for $3750; 6 rooms, 116 N. Alexandria ave. (Wilshire district.) I will be there from 10 a.m. to 4 p.m. Phone 568102. OWNER. After 6 p.m., Phone 551229.

FOR SALE—SEE THAT 1918 MODEL, MAHOGANY finished Bungalow. 979 4TH AVE. $5100. Terms.

HOUSES—
For Sale and Exchange.

For Sale.

FOR SALE—
IF YOU'RE LOOKING FOR A ... GAIN SEE THIS COSY ... PLACE.
House is thoroughly ... pearance ad has built-in ... also, cosy den with built-in ... screen porch, ideal for ... fixtures in bathroom ... Close to Vermont ave., 5-cent ... for only $2850, small ... cent. monthly. EMIL FIRTH ... 60167; Main 2543.

FOR SALE—
BARGAIN—$2750—BARGAIN.
This beautiful bungalow ... rooms, large bathroom, all built-in ... place, laundry tray ... level east front lot ... hundreds of choice roses ... scription, fruit and shade ... chicken corrals, one-half block ... stores. $100 cash secures ... If you want a real home ... tunity. Don't miss it ... Stephenson ave. Boyle 2182.

FOR SALE—I OWN THE FOLLOWING ... Must have money, and will ... 50c on the dollar of ... house, W. Adams district ... one Pico Heights district ... close in on W. 10th st. ... for $3500, and one for ... blvd., near Virgil blvd. ... Terms. No trades. No agents. LAND HOTEL AND APTS. ... Sixth-st. car to Bixel, 2 blocks ... Phone 72314 or 53445.

FOR SALE—
NEW VERMONT SQUARE.
Real bungalow sacrifice of 5 rooms ... with broad front porch and ... porch off dining-room, all built-in ... by owner for a home ... trees, garage, large lot ... home for $2750. For ... DIMMICK, 1015 Marsh-Strong Bldg. 60195.

FOR SALE—BEST BARGAIN IN THE CITY ... houses on same lot, both ... 5-room modern cottage in front ... cottage side-rear, now rented for ... Lot 40x120 ft. 16 minutes from ... 200 ft. from W. Washington car ... now when building is so high ... in at once and go to housekeeping ... WEST 4505.

FOR SALE—BARGAIN—
2 bungalows on same lot ... occupied, contains 5 rooms ... smaller 3 rooms, price ... balance as rent. ... per monthly installments ... nery, garden and garage ... can be had free for ... for another bungalow ... Main. Open for inspection.

FOR SALE—
$750—COTTAGE—$750.
Just the place for garden ... three large rooms and ... big lot, 50x175 ... trees, good restricted location ... built-up, grammar and high school ... tance. Yellow and red car ... balance $10 per month ... Bldg., corner 6th and Main ...

FOR SALE—GREAT SACRIFICE ... and modern bungalow ... terior white enameled ... street improvements in and paid ... one block of paved boulevard ... in. Price $2400, cash ... ments. Discount for all cash ... 504 Black Bldg. A5516.

FOR SALE — BEAUTIFUL ... ft. frontage, close in ... Sell $3500 if quick ... Oil Bldg. 60235.

FOR SALE—4-ROOM MODERN ... Walnut Park, on full acre ... and electricity; unlimited water ... Price $1950. 407 PAC. ELEC. BLDG.

FOR SALE — FORCED SALE ... lot; four rooms and ... era improvements ... payment down, balance like rent ... down. BLOOM, 604 Washington Bldg.

FOR SALE—4-ROOM CALIFORNIA ... bath, laflet, garage, fruit ... payment down, balance like rent ... Phone South 1703, landlord.

FOR SALE—BY OWNER, 5-ROOM ... chalet bungalow, furnished ... Telephone MRS. ROSE ... a.m. or evenings.

FOR SALE—AT SACRIFICE ... residence in Hollywood ... blvd. Must be sold at once ... ness. Phone Holly 1499.

FOR SALE — FURNISHED ... bungalow, garage, fine ... Owner, 972 NORTH ... man car.

FOR SALE—A SIGHTLY ... can raise California's best ... heart of city, 5-room house ... OWNER, Artesia, Rural Box 114.

FOR SALE—WILSHIRE DISTRICT ... colonial bungalow ... furnished. Sacrifice for ... mtg. OWNER. PHONE 57106.

FOR SALE—BRIGHT, SUNNY ... bungalow, first-class ... hood. 1341 W. 25th Drive ... Vermont; $3000; no trade ...

FOR SALE—HOUSES AND ... VAIL & CHANE CO. ... 1146 W. Santa Barbara ...

FOR SALE—OR LEASE ... rooms, for particulars, call ... the hours, 11 a.m. and 3 p.m.

FOR SALE—5-ROOM BUNGALOW ... bearing walnuts ... er. MRS. TAYLOR ...

FOR SALE—6-ROOM WILSHIRE ... solutely good and ... change. See owner, 531 N. ...

FOR SALE—BY OWNER ... garage, big garden ... terms. MAIN 4061.

For Exchange.

FOR EXCHANGE — $4600 ... also one $6000 ... too far from city ... clear house from $6000 ... or Detroit or near ... MADISON AVE. 596067.

FOR EXCHANGE—FINE ... in Ontario, Cal. ... Fruit, flowers, etc. ... Want Los Angeles property ... seven rooms preferred ... TIMES OFFICE.

FOR EXCHANGE—9-ROOM ... business; $12,000; ... of Los Angeles ... larger deal. H. C. ROLLINS ... lake ave. 54775. ...

FOR EXCHANGE—9-ROOM ... business) $12,000 ... of Los Angeles ... larger deal. H. C. ROLLINS ... lake ave. 54775; ...

FOR EXCHANGE—LARGE ... rooms, all modern ... $12,000; want beach ... OWNER, 317 Haas Bldg.

FOR EXCHANGE—4-FLAT ... part Boyle Heights ... have, describe fully ... 580, TIMES SPRING ST. BRANCH.

FOR EXCHANGE—6-ROOM ... near W. Jefferson ... bungalow, west or ... assume $1000. ...

WANTED—LOT SUBURBAN ... on small bungalow ... suited. BOX 5148, R.F.D. ...

HOLLYWOOD—
For Sale, Exchange, Wanted.

For Sale.

WANTED—TO BUY LISTINGS ... a premium of ... in fine improved ... and unimproved ... valuation. ... wood blvd. Phone ...

FOR SALE—
If you want to buy ... property, see us ... suit you on anything ...
J. L. MILLER ...
57395. 6405 Hollywood ...

FOR SALE—OR TRADE ... Hollywood, 7 large ... large enough for 2 ... near Coast. Add. W. ...

FOR SALE—A REALLY ... rooms, mahogany ... fast room, sun room ... 50x160. Fruit trees ... H. DAVIS, 5333 Hollywood ...

CITY LOTS—
For Sale and Exchange.

For Sale.

FOR SALE—BARGAIN—FRANCIS ... CORNER ...
Owner must sell ... ford. Will make terms ... or Main 1129.

FOR SALE—BY OWNER ...
100x150, east front ... 16th st. and Harvard ... offer to RALPH G. ... Bldg., F4175, Bdwy. ...

FOR SALE—OWNER ... Hollywood way lot ... Take $800 cash ... MAIN 4061.

FOR SALE — ... lots, 5-cent fare ... incumbrance ... GUSON BLDG.

FOR SALE—MY EQUITY ... 3 blocks from ... ave., at Emmett Terrace ... the 18th, or trade ...

HOUSES—
For Sale and Exchange.

For Sale.

FOR SALE—
IF YOU'RE LOOKING FOR A GENUINE BARGAIN SEE THIS COSY QUARTER ACRE HOME PLACE.
House is thoroughly modern, of attractive appearance and has built-in effects such as buffet, bookcases, and has built-in seats and table, also cosy den with built-in bed. Fine large screen porch, ideal for sleeping purposes. Fine fixtures in bathroom, also beautiful open fireplace. Close to Vermont ave., 5-cent car line. Will sell for only $2650, small payment down and 1 per cent. monthly. EMIL FIRTH, 346 S. Broadway. 60167; Main 2543.

FOR SALE—
BARGAIN—$2150—BARGAIN.
This beautiful bungalow of four extra large rooms, large bathroom, all built-in features, fireplace, laundry tray, screened porch, etc. [illegible] level east front lot, beautifully [illegible] hundreds of choice roses and flowers of every description, fruit and shade trees, large [illegible] chicken corrals, one-half block from car [illegible] stores. $100 cash secures this balance [illegible] if you want a real home, here is your opportunity. Don't miss it. P. WESTERBERG, [illegible] Stephenson ave. Boyle 2192; Home 41752.

FOR SALE—I OWN THE FOLLOWING [illegible]
Must have money, and will sell one of these [illegible] on the dollar of bank value. [illegible] house, W. Adams district, strictly modern, [illegible] Pico Heights district, furnished, [illegible] close in on W. 10th st., near Lake st., [illegible] for $2500, and one for $3000; one to [illegible] blvd., near Virgil blvd., $17,500 [illegible] Terms. No trades. No agents. Inquire [illegible] LAND HOTEL AND APTS., 1312 [illegible] Sixth st. car to Bixel, 2 blocks north. [illegible] Phone 72814 or 53445.

FOR SALE—
SACRIFICE, $2800.
Choice 6-room Bungalow.
Two blocks from new Normal School.
Only two blocks from car line.
Located on New Hampshire, which is a beautiful curved street, close to Melrose; flowers, shrubbery, etc.; fine surroundings.
F2262—Main 2202. E. J. LA FON, 606 Van Nuys [illegible]

FOR SALE—1045 S. GRAMERCY PLACE.
WILSHIRE DISTRICT.
SACRIFICE—SACRIFICE.
WORTH $14,500.
MUST SELL. ONLY $10,500.
Modern 11-room house, finished in mahogany and oak, 5 bedrooms, 2 baths, 1 tile shower, dressing-room, maid's room, gas furnace, [illegible] east front lot. Open for inspection. Phone [illegible] FR. 60165 or MAIN 1129.

FOR SALE—
$2750.
NEW VERMONT SQUARE.
Real bungalow sacrifice of 5 extra large rooms with broad front porch and extra cement [illegible] porch off dining-room, all built-in features [illegible] by owner for a home, lawn in, flowers, [illegible] trees, garage, large lot, paved street. A [illegible] home for $2750. For appointment see W. [illegible] DIMMICK, 1015 Marsh-Strong Bldg. Main [illegible]

FOR SALE—BEST BARGAIN IN THE CITY. [illegible] houses on same lot, both completely furnished; 5-room modern cottage in front with a [illegible] cottage side-rear, now rented for $14 per [illegible] Lot 40x120 ft. 16 minutes from 5th [illegible] 200 ft. from W. Washington car line. [illegible] now when building is so high when you can [illegible] in at once and go to housekeeping. Good [illegible] WEST 4566.

$2800.
FOR SALE—BARGAIN—
2 bungalows on same lot. Large, new [illegible] occupied, contains 5 rooms and sleeping [illegible] smaller 3 rooms, price $1900, small [illegible] balance as rent. Larger will rent for [illegible] easy monthly installments. Ample ground for [illegible] bery, garden and garage. Vacant lot [illegible] can be had free for garden, lot sufficiently [illegible] for another bungalow. 100 E. 71ST ST. [illegible] Main. Open for inspection. PHONE [illegible]

FOR SALE—
$750—COTTAGE—$750.
Just the place for garden, chickens and [illegible] three large rooms and screen porch [illegible] big lot, 50x175, cement walks, curbing, [illegible] trees, good restricted location, [illegible] built-up, grammar and high school, [illegible] Yellow and red car service. $100 [illegible] balance $10 per month. MR. JONES, [illegible] Bldg., corner 6th and Main sts.

FOR SALE—GREAT SACRIFICE, 5-ROOM [illegible] and modern bungalow, plastered [illegible] large white enamel and nicely papered [illegible] street improvements in and paid for [illegible] one block of paved boulevard and car line [illegible] in. Price $2600, part cash, balance [illegible] monthly. Discount for all cash. TAYLOR [illegible] 504 Black Bldg. A5516, Bdwy. 36.

FOR SALE — BEAUTIFUL 6-ROOM [illegible] ft. frontage close in, boulevard and [illegible] sell $6000, if quick. B. M. ALLAN, [illegible] Oil Bldg. 60033.

FOR SALE—6-ROOM MODERN BUNGALOW [illegible] Walnut Park, on full acre; sandy loam [illegible] and electricity; unlimited water [illegible] Price $1600. 467 PAC. ELEC. BLDG. [illegible]

FOR SALE — FORCED SALE [illegible] lot; four rooms and sleeping porch [illegible] improvements, near Mower [illegible] down. BLOOM, 604 Washington Bldg.

FOR SALE—4-ROOM CALIFORNIA [illegible] bath, toilet, garage, fruit, lot [illegible] balance like rent. [illegible] Phone South 1766, landlady.

FOR SALE—BY OWNER, NO AGENTS, [illegible] chalet bungalow, furnished. Built for [illegible] Telephone MRS. MORE, 50046. [illegible]

FOR SALE—AT SACRIFICE, FINE [illegible] residence in Hollywood, north of [illegible] Must be sold at once [illegible] Phone Holly 1460. 1526 WILCOX [illegible]

FOR SALE — FURNISHED 7-ROOM [illegible] bungalow, garage, furnace [illegible] Owner, 972 NORTH NORMANDIE AVE. [illegible]

FOR SALE—A SIGHTLY HOME [illegible] can raise California's fruit and [illegible] heart of city, 5-room house [illegible] OWNER, Arlenia, Royal Box 1144.

FOR SALE—WILSHIRE DIST. [illegible] colonial bungalow, beautifully [illegible] furnished, sacrifice for $6000. [illegible] OWNER. PHONE 577143.

FOR SALE—BRIGHT, SUNNY, HOME [illegible] bungalow, first-class condition [illegible] 1241 W. 37th Drive. [illegible] Vermont; $3000; no trade; terms.

FOR SALE—HOUSES AND BUNGALOWS. VAIL & CRANE CO., Inc. 1146 W. Santa Barbara ave. Vt. 2468.

FOR SALE—OR LEASE—SWISS [illegible] rooms, for particulars, call EAST 5466 [illegible] the hours 11 a.m. and 3 p.m.

FOR SALE—5-ROOM BUNGALOW [illegible] MRS. TAYLOR, 60558, Main 1603.

FOR SALE—8-ROOM WILSHIRE BUNGALOW [illegible] 231 N. SERRANO [illegible]

FOR SALE—BY OWNER, SIX-ROOM MODERN [illegible] garage, big garden, $1000 cash [illegible] terms. MAIN 4061.

For Exchange.

FOR EXCHANGE — $4500 CLEAR [illegible] also one $6000; value $15000 [illegible] too far from city; $18,000 [illegible] clear house from $6000 to $12,000 [illegible] or Detroit or near. Submit STEWART [illegible] MADISON AVE. 599367.

FOR EXCHANGE—FINE 7-ROOM [illegible] in Ontario, Cal. Fine location [illegible] Fruit, flowers, etc. Price $4000; [illegible] Want Los Angeles property of same value [illegible] seven rooms preferred. Address Owner [illegible] TIMES OFFICE.

FOR EXCHANGE—9-ROOM RESIDENCE [illegible] business; $12,000; want ranch [illegible] of Los Angeles; could add other [illegible] larger deal. H. C. HOLLINS, owner, 120 Westlake ave. 54775; West 595.

FOR EXCHANGE—9-ROOM RESIDENCE [illegible] business.) $12,000; want ranch [illegible] of Los Angeles. Could add another [illegible] larger deal. H. C. HOLLINS, owner [illegible] lake ave. 54775; West 595.

FOR EXCHANGE—LARGE DUPLEX [illegible] rooms, all modern. Normandie [illegible] $12,000; want beach income or [illegible] OWNER, 317 Haas Bldg. [illegible]

FOR EXCHANGE — 4-FLAT BUILDING [illegible] part Boyle Heights, $6000 [illegible] 930, TIMES SPRING ST. BRANCH.

FOR EXCHANGE—6-ROOM MODERN [illegible] near W. Jefferson car. $4000 [illegible] bungalow, west or southwest [illegible] assume $1600. BUCKLE, 405 Grant Bldg.

WANTED—LOT SUBURBAN TOWN [illegible] on small bungalow [illegible] BOX 514B, R.F.D. 3, Los Angeles.

HOLLYWOOD—
For Sale, Exchange, Wanted, Etc.

For Sale.

WANTED—TO BUY LIBERTY BONDS [illegible] a premium of 10 per cent. and [illegible] in fine improved business property [illegible] and unimproved in Hollywood [illegible] valuation. MORGAN INVEST. CO., [illegible] wood blvd. Phone 59086.

FOR SALE—
If you want to buy, sell or exchange [illegible] property, see us, as we have all [illegible] suit you on anything you want.
J. L. MILLER & COMPANY, 6408 Hollywood blvd. [illegible]

FOR SALE—OR TRADE—MODERN [illegible] Hollywood, 7 large rooms [illegible] large enough for 2 machines [illegible] near Crest. Add. W, box 64, TIMES [illegible]

FOR SALE—A REALLY ATTRACTIVE [illegible] rooms, mahogany, oak and [illegible] fast room, sun room [illegible] 50x160. Fruit trees. [illegible] H DAVIS, 5532 Hollywood blvd. [illegible]

CITY LOTS—
For Sale and Exchange.

For Sale.

FOR SALE—BARGAIN—BARGAIN—FRANCISCA PARK. CORNER 60x158. $4750.
Owner must sell S.E. corner of [illegible] Road. Will make terms. Phone [illegible] or Main 1129.

FOR SALE—BY OWNER.
100x150, east front, Crenshaw Blvd. [illegible] 16th st. and Washington. [illegible] offer to RALPH G. WILLIAMS, [illegible] Bldg. F4175, Bdwy. 4245. [illegible]

FOR SALE—OWNER MUST [illegible] Hollywood way lot, [illegible] Take $800 cash, balance trade [illegible] MAIN 4061.

FOR SALE — $375 WILL BUY [illegible] lots, 5-cent fare; $100 [illegible] incumbrance. [illegible] GUSON BLDG.

FOR SALE—MY EQUITY OF [illegible] 3 blocks from Hollywood [illegible] at Emmett Terrace [illegible] the 15th, or trade for equal value.

Classified Liners.

LOTS—
For Sale and Exchange.

For Sale.

QUARTER ACRES
[illegible] GARDEN ACRES ADDITION.
[illegible] $600, EASIEST TERMS.
[illegible] quarter-acre homesites are close [illegible] afford convenient access to the [illegible] and advantages of the city, yet are [illegible] to be away from the noise and [illegible] of mid-city localities. When you [illegible] district and talk with some [illegible] home owners, you will under[illegible] of Sunnyside Garden Acres have [illegible] Free auto excursions [illegible] THURSDAY AND SATURDAY [illegible] at 10 a.m. Secure your tickets [illegible] EMIL FIRTH, 346 S. BROAD[WAY] [illegible] MAIN 2543, BRANCH OFFICE, 129 [illegible] LONG BEACH.

[illegible] LINE AND READ AGAIN.
[illegible] TO $750.
[illegible] $60x150, TO ALLEY.
[illegible] DOWN, $10 PER MONTH.
[illegible] and Figueroa sts., 5 [illegible] in the tract. Remember [illegible] lots here and if you want [illegible] living at home, come now. [illegible] temporary house in rear if you [illegible] build a $1900 house and pay for [illegible] time, nothing down. Come [illegible]
712 GRANT BLDG.

[illegible] WASHINGTON ST. CORNER.
WASHINGTON ST. CORNER.
EAST OF WESTERN AVE.
[illegible] FEET ON WASHINGTON.
[illegible] is worth actually $100 per foot. [illegible] cash or ¼ cash, will take it [illegible] day, April 28, 1918.
[illegible] CHAPMAN,
712 Grant Bldg.

[illegible] SNAP EVER OFFERED, 50 [illegible] front, flat or apartment-house lot, [illegible] walk from 3rd and Broadway, [illegible] includes good 6-room house, [illegible] half cash.
[illegible] SCHILLER,
[illegible] Van Nuys Bldg. Home 15411.

— NOW LISTEN —
[illegible] of frontage on West Ad[ams] [illegible] 10th ave., selling for less than [illegible] Here is a fine large corner, 150x [illegible] be delivered for less than $60 per [illegible] before April 28th, tax limit, ½ or [illegible] A beautiful corner, and—oh—my—
CHAPMAN,
712 Grant Bldg.

[illegible] WILSHIRE DISTRICT, 2 CHOICE [illegible] on Manhattan, between 7th and 8th, [illegible] on Ingraham, between Norton [illegible] address, BOX 181, R. R. [illegible] Petrolia, Cal.

[illegible] 2 ADJOINING LOTS NEAR VERDUGO [illegible] this city and Eagle Rock City. Se[illegible] Price $300 each. Phone OWNER, 53635.

[illegible] BARGAIN HUNTERS, NOTICE—FULL [illegible] close to Westlake Park, $2000. 418 [illegible] Bldg. 15751, Pico 778.

[illegible] OWNER LOT FACING VERDUGO [illegible] Heights, 65x80 feet. Price $800. [illegible] Phone OWNER, 53635.

LOTS.
VAIL & CRANE CO., Inc.,
[illegible] Santa Barbara ave. Vt. 2468; 26532.

For Exchange.

[illegible] — LOT, ANGELENO HEIGHTS, [illegible] lot in Pasadena, clear, $4000. [illegible] deed. Will exchange all for [illegible] borrow, $4000. 534 S. SPRING, [illegible] PAXSON.

[illegible] HAVE SEVERAL CLEAR LOTS, [illegible] want equity in good bungalow, [illegible] or Hollywood way. H. O. GRIF[FITH] [illegible] Marsh-Strong Bldg.

[illegible] SOME GOOD LOTS FOR HOUSE [illegible] RAWSON, 508 Grant Bldg. A3010.

[illegible] MY CLIENT WILL EXCHANGE [illegible] property for Los Angeles Investment [illegible] Union Southern, or Revenue Oil. FOW[LER] [illegible]

APARTMENT, FLAT PROPERTY
For Sale and Exchange.

For Sale.

[illegible] SACRIFICE, CORNER DARWIN AVE [illegible] small house, fine site [illegible] Price $2500. H. O. [illegible] Marsh-Strong Bldg.

BUSINESS PROPERTY—
For Sale and Exchange.

For Sale.

[illegible] SPLENDID OPPORTUNITY, GREAT [illegible] FOR CASH. Rentals show good in[come] [illegible] no agents. Address TA, [illegible] SPRING ST. BRANCH.

For Exchange.

[illegible] 2-STORY BLOCK, 9 STORES, [illegible] $6000; mortgage $4500. Want large [illegible] good ranch. Submit. [illegible] Security Bldg.

INDUSTRIAL PROPERTY—
For Sale and Exchange.

For Sale.

[illegible] FRONTAGE ON SAN PEDRO [illegible] This property contains about [illegible] Fine for factories. Southern [illegible] on property; also two brick [illegible] $65,000; about half cash, bal[ance] [illegible] mortgage. Phone OWNER, 53635.

[illegible] TWO ACRES WITH LARGE BUILD[ING] [illegible] equipped with grinding [illegible] See OWNER, 909 Califor[nia] [illegible]

For Exchange.

[illegible] INDUSTRIAL DISTRICT, IM[PROVED] [illegible] Alameda, for small ranch or [illegible] only. PHONE 28164.

RANCH PROPERTY—
For Sale and Exchange.

For Sale.

EXCEPTIONAL BARGAIN
IN A BRAND NEW
[illegible] TYPE FLAT BUILDING.
[illegible] Located in the Wilshire [illegible] All leased by the year [illegible] This is not a cheaply con[structed] [illegible] foundation, also porch [illegible] Humphrey hot water [illegible] oak floors, large buffet, best [illegible]

For Exchange.

PRICE $18,000.
[illegible] 3 YEARS, 7 PER CENT.
[illegible] TRADE FOR CLEAR EASTERN.
WM. E. VATCHER,
[illegible] 63378, or Main 6270.

[illegible] ORDER TO DIVIDE UP THE [illegible] will sell for $5000, cost $7000, 4 [illegible] 5 bed rooms occupied by [illegible] $56.50 per month at [illegible] Address Y, box 65.

[illegible] EXCHANGE—CORNER 58TH AND [illegible] $180 month; want bungalow, [illegible] what have you? Owner, 5797 [illegible]

[illegible] TO PREVENT FORECLOSURE, [illegible] give in cash and acreage for [illegible] must assume $5000. Phone [illegible]

For Exchange.

[illegible] BY OWNER, 338 S. GRAND [illegible] 11-room house; rental $55; [illegible] mortgage $9500. Want [illegible] acreage. What have you? Will [illegible] and give you my equity for [illegible] out on the soil. Owners [illegible] 405 Hibernian Bldg.

[illegible] STORE AND FLAT BLDG., [illegible] $1800; want country prop[erty] [illegible] assume if well improved [illegible] 807 LISSNER BLDG.

[illegible] HOUSE AND VACANT CLOSE [illegible] Los Angeles or north[illegible] 641 E. SAN BERNARDINO, Cal.

[BEACH] PROPERTY—
For Sale and Exchange.

For Sale.

[illegible] SUNNYSIDE GARDEN [illegible] FREE EXCURSION.
[illegible] office at 10 a.m., passing out [illegible] southwest district of Los [illegible] Garden Acres Addition which [illegible] of development that has [illegible] talking. You can own a [illegible] quarter-acre homeplace here [illegible] payment down and $20 [illegible] a quarter acre for $600 [illegible] $10 a month. You are [illegible] of rapid development, on [illegible] close to stores, school, [illegible] all city conveniences and fine [illegible] us on our next free [illegible] THURSDAY AND SATURDAY. [illegible] Secure your tickets [illegible] EMIL FIRTH, 346 S. BROAD[WAY] [illegible] MAIN 2543, BRANCH OFFICE, 129 [illegible] LONG BEACH.

[illegible] JOY OF LIVING.
[illegible] of Los Angeles with every con[venience] [illegible] and yet apart from its [illegible] is fully realized at [illegible] ANITA ACRES [illegible] government aviation field. The [illegible] the charming San Gabriel [illegible] ACRES WITH WATER [illegible] at $2000 will surely interest [illegible] maker. Come in and [illegible] See MR. G. S. REYNOLDS, [illegible] Co., 4th floor, Metropolitan [illegible] Broadway. Home 10345 or [illegible]

[illegible] MAN IS LOOKING FOR A [illegible] want 40 or 80 acres of [illegible] with fine water conditions, [illegible] in the center of big de[velopment] [illegible] I have a tract of [illegible] make a price that will suit [illegible] the property. The terms can [illegible] if you want it. It's [illegible] the man who wants the [illegible] at once and see [illegible] A. F. WIXEMAN, owner, 724 [illegible]

SUBURBAN PROPERTY—
For Sale and Exchange.

FOR SALE—
HOGS FOR PROFITS.
With the steadily increasing demand and a rapidly increasing supply, hogs today offer the live farmer a big money-making opportunity.
I own a 20-acre piece of alfalfa land in a rapidly growing dairy and hog district. I want to get it in the hands of a man who is a good farmer and who wants to get a ranch of his own. If you are in earnest and the easiest kind of terms will help you get started, I want to talk to you about this property. I may take part trade. Call and see me at once.
GEORGE SMITH, 724 Title Insurance Bldg.

FOR SALE—
NO PAYMENT DOWN.
LAND PLOWED AND SEED FURNISHED.
For a short time only we offer 1.3, 2.3 and full acres at New Ramona Acres, adjoining the car line, with our regular first payment omitted. Street paved, water in abundance is and ready for use. Everything you raise for your own use means so much more saved for our boys "over there." Prices according to lot selected. Balance at $10 a month. Go out Sunday to Wilmar Station on the Covina line or see Mr. Richardson or Mr. Loftus, with JANSS INVESTMENT CO., 4th floor Metropolitan Bldg., Fifth and Bdwy. Home 10345 or Bdwy. 2468.

FOR SALE—5 ACRES IN ARCADIA, LOCATED ON one of the best and highest corners in the city; 4 blocks from Baldwin school. Improved with modern home, has solar heater and basement. Last year income $1200. Seeded this year to hardy Peruvian alfalfa. Good soil and cheapest water condition. Large garage and barn, lawn, flowers, shrubs and bearing family orchard. Price $8000. Will take some exchange in Los Angeles or Culver City. E. E. ALBRIGHT, with Harry Culver, 2nd floor, Hollingsworth Bldg. Phone 60032; Sunset Main 8065.

FOR SALE—
THIS HOME PLACE SHOULD EASILY PAY FOR ITSELF. TERMS ONLY $15.50 PER MONTH.
One whole acre of ground and new 4-room bungalow. Land is sandy loam and contains in addition to bungalow, poultry yard, poultry house, shed, rabbit hutches, etc., in good, convenient location. See me at once if you want this big snap. Price only $1550. Terms, 10 per cent. cash and $15.50 a month. EMIL FIRTH, 346 S. BROADWAY, 60167, MAIN 2543.

FOR SALE—
One of the most desirable hillside properties overlooking the city of Glendale. An ideal location for a fine home or subdivision. Plenty of water. Electricity and gas can be had at small expense. 23 acres at $1000 per acre. Terms. H. J. BRAINERD, with
F. H. BROOKS COMPANY,
F3508. 505 Trust & Savings Bldg. Main 1015.

FOR SALE — ATTRACTIVE 2¼-ACRE PLACE, small house, fruit trees, poultry house, etc.; near Monrovia car line. Bargain.
Also an ideal acre in same district; plenty of fruit, good house, chicken equipment, gas, electricity; you will find this a little gem; other places from one to five acres improved and unimproved. SOUTHLAND REALTY CORP., 413 S. Hill st. F7764.

FOR SALE — OR EXCHANGE—32 ACRES, BETWEEN Corona and Riverside, close to Magnolia ave., including 60 shares of Riverside Water Company's water stock. This place is all improved and a beautiful location. Price $15,000. Mtg. $7500. Would take clear city property for equity. For quick deal, see OWNER, 623 S. Spring st. F2737. CHAS. MURRAY & CO.

FOR SALE—AT AUCTION, 3 LOTS AND 5-ROOM house, chicken corral, outbuildings, fruit trees, located at Lawndale, opposite P. E. depot; take Redondo car, transfer to Hawthorne car. Sale Saturday, April 13, 2 p.m. B. F. SHANE, auctioneer, 416 Trust & Savings Bldg. Phone Broadway 978, 60817.

FOR SALE—NEW FIVE-ROOM MODERN HOUSE, with an acre set to fruit trees and garden truck. Ideal for chickens and rabbits. Price reasonable. Inquire of owner, K. I. SMITH, fourth house south of Central street, on Eucalyptus ave., Bellflower, Cal.

FOR SALE—NEARLY NEW 7-ROOM BUNGALOW, hot air furnace, solar heater, sun room, art glass doors, all built-in features, with one acre of fine soil, bearing fruit; garage, near school, boulevard, and Alhambra, price $4500; good terms. DEAN & KEELER, E. Main st., Alhambra, Cal.

FOR SALE—40 ACRES NEAR VAN NUYS FOR only $1500. About 3 acres perfect soil on corner, this alone worth the price asked. About 10 acres bottom land, balance wash. Do not miss this opportunity. Owner, 633 VAN NUYS BLDG. 60604; Broadway 1261.

FOR SALE—CLOSE-IN HALF-ACRE, $850. ONLY $25 CASH—$10 MONTH.
Perfect sandy loam soil; gas, water only 50c per month. Good location, restricted. Will build or furnish lumber on easy terms. Crops will pay for this. 467 P. E. BLDG. F9763.

FOR SALE—OR EXCHANGE—5¼-ACRE CORNER in Ontario, California house, includes water stock, 5 year old peach orchard, all clear. Want house near 16th st. car line. Owner. Address C, box 425, TIMES SPRING ST. BRANCH.

FOR SALE—6 ACRES AT ARCADIA, ACROSS THE road from new balloon base; improved with buildings and rented for vegetables. $6000. THOMPSON & EDWARDS, 405 Fay Bldg. F5759.

FOR SALE—3 ACRES, ORCHARD, GARDEN, mountain home, with employment, State highway, Sunland, high, sightly. MILLER, 527 Bixel. 53409.

FOR SALE—OR EXCHANGE—HOME PLACE, 7 acres; set to walnuts and plums; 5-room house, garage, aqueduct water, close in. Cash $6000. Call 64254.

FOR SALE—ONLY $1500—1¼ ACRES FOOTHILL ranch, four kinds of live stock, fruit and garden; level and fine soil; snap. YOUNGBLOOD, 332 S. Hill.

FOR SALE—5 ACRES LOCATED HALF MILE from Redondo Beach, near boulevard and car; $485 per acre; $400 down, $225 per year; water piped on land. Main 2204, 410 W. EIGHTH ST.

FOR SALE — 5 1-4 ACRES LEMONS, ALFALFA, family orchard, buildings, frostless section; sacrifice; owner. 317 W. IRVINGTON, Huntington Park. South 11682.

FOR SALE—SACRIFICE, 5 ACRES MONTEBELLO, 6-room modern house, barn, pumping plant; MR. DOLAN, Main 758.

FOR SALE—BEAUTIFUL MODERN BUNGALOW, 7 rooms, garage, $6000; mortgage $3000. Must sell. 1206 Marengo ave., South Pasadena.

For Exchange.

FOR EXCHANGE—15 ACRES OF AS GOOD LAND as there is in Southern California; just east of Lynwood. Improved with a beautiful home, double garage, large barn, domestic well and an abundance of irrigating water. This place has been turned twice at $25,000; there is a mortgage of $9250, all can stand except $1000, which must be paid if an exchange is made. This is a piece of property you will be proud to own. We can make you an attractive trade for your city property. Action, not conversation, is what we want on this exchange.
DEEBLE & MYERS, 135 W. First st., Long Beach, Cal.

FOR EXCHANGE—MODERN 9-ROOM STORY-AND-half house, near Silver Lake Park, and 1917 Mitchell touring car for from one to three acres improved land with house. Please give phone number. Address W, box 187, TIMES OFFICE.

FOR EXCHANGE—5 ACRES BETWEEN BURbank and San Fernando, close to boulevard; level land, garden loam soil. Price $2000; mortgage $1000. Want clear lot or land for my $1000 equity. Address, POST OFFICE BOX 92, Station C, city.

FOR EXCHANGE — BEAUTIFUL FOOTHILL ranch, within 14 miles from center of Los Angeles, price $10,000; want clear city property up to 2-3 or full value. 60476, Pico 527. 510 MERRITT BLDG.

FOR EXCHANGE—12 BEAUTY ACRES IN EAST Hollywood, 5-room modern house, near car. Bank mortgage $6500. Want large home, land, other city. Submit. SHEPPARD, 520 Security Bldg.

FOR EXCHANGE—WANT RANCH FOR GROCERY business and houses, large close-in lot, Pasadena. MILLER, 527 Bixel. 53409.

Monrovia.

FOR SALE—AGENTS TAKE NOTICE, MUST SACrifice furnished bungalow in Monrovia. Write E. THOMPSON, 1218 Atlantic Ave., Long Beach.

San Fernando.

FOR SALE—GOOD LEVEL LAND, UNDER CULtivation and irrigation, $300 per acre, and up; nothing better in valley; it will pay you to investigate this. OWNER, 433 S. Hill st.

Van Nuys.

FOR SALE—
HERE IS YOUR CHANCE.
10 ACRES.
Rich, level, loam soil, near car line. Aqueduct water zone. $6000, mortgage $2000, 3 years. Want clear Los Angeles property up to $3000. See MR. REYNOLDS, with Janss Investment Co., 404 Metropolitan Bldg., 5th and Bdwy. Home 10345; Bdwy. 2468.

BEACH PROPERTY—
For Sale and Exchange.

FOR EXCHANGE—8-ROOM HOUSE, 1220 EAST 18th st., Long Beach. Some fruit, good barn, $1250 incumbrance, $1800 equity. Make offer. 304 FERGUSON BLDG.

Hermosa Beach.

FOR SALE—HERMOSA BEACH INCOME, CENtrally located. Owner, BOX 154. Phone Sunset 334-R. Bargain.

Long Beach.

FOR EXCHANGE—LONG BEACH: OCEAN FRONT lot 50x300 feet, Long Beach, Cal. Good site for bungalow court or small cottages, will trade for Los Angeles improved or other inland city, price $8500 clear. See owner, 135 W. FIRST ST., Long Beach, Cal.

FOR SALE—7-ROOM HOUSE, AT LONG BEACH, Address owner, C.B., 2000 E. SEVENTH, Long Beach, Cal.

Venice and Ocean Park.

FOR EXCHANGE—527 WESTMINSTER AVENUE, Venice, lot 40x140. New 4-room bungalow, modern, bath, etc. Room on lot for four more good summer rental properties. $2500; mortgage $1000, 7 per cent., 2½ years to run. Want clear lot or auto for equity. JOHN M. GATES, Lee G. MacLaughlin Co., Pasadena.

Santa Monica.

FOR SALE—FINE BUNGALOW, READY TO MOVE into, 5 blocks from water. Price $2000; $500 cash, balance time. Address C, box 334, TIMES SPRING ST. BRANCH.

HARBOR PROPERTY—
For Sale and Exchange.

San Pedro.

FOR SALE—ATTENTION; THE FINEST CORNER of Sixth and Pacific; the future business center of San Pedro; now ripe for improvement; price right. See us quick. WALLACE INSURANCE AND REALTY CO., Sole Agents, 617 Beacon st. Sunset 155.

HARBOR PROPERTY—
For Sale and Exchange.

Wilmington.

FOR SALE — WE ARE THE LEADING FIRM handling Wilmington property. Lots $300 up.
J. W. WEIGHTMAN,
516 Union Oil. Estab. 1905. 11263, M. 2588.

FOR EXCHANGE—WILMINGTON FOR CITY AND city for Wilmington, clear for clear. DORION, 237 S. Hill st.

COUNTRY PROPERTY—
For Sale and Exchange.

For Sale.

FOR SALE—
LIBERTY BONDS TAKEN IN
PAYMENT FOR NORTH WHITTIER
HEIGHTS LAND.

Don't risk buying land of uncertain worth when you can select choice, proven citrus, avocado and walnut orchards and land suitable for similar development. California's leading and best known citrus growers own land at North Whittier Heights. Every part of this well-known district is PROVEN land. The prices are low in comparison to other property offered on the market. Choice 5 to 80-acre tracts, planted and unplanted. Only 16 miles from Los Angeles. Improved roads. Easy terms if desired. We will gladly show you this property any day by appointment. Folder upon request. See GROVER T. RUSSELL or GURNEY MAPLE, with
EDWIN G. HART,
MANAGER AND GENERAL SALES AGENT,
518 VAN NUYS BLDG.
PHONES: 10421—MAIN 2606.

FOR SALE—
THE LAST CALL FOR THE PATTERSON RANCH.
Our directors have ordered us to sell the remaining tracts and we have cut prices to a figure where you can not afford to let this go by. We are in the heart of Ventura county's lima bean and sugar beet belt, also alfalfa lands, fruit and grain. Buy now and get the crops now growing on the land by paying for the work done to date; the returns in some instances should more than make your first payment; here are some of the prices: 20 acres planted to barley with flowing artesian well, $170; 20 acres with improvements, planted to barley, $215 per acre; 20 acres, good house, barn, flowing well, $225 per acre; 60 acres, good house, barn, flowing well, part in barley and part ready to plant to beans, $250 per acre; many others at different prices. Remember, you buy direct from the owners and save the big commissions that is always added to the price of land where a big realty company is selling it cut. Write us for booklet, maps, prices, etc.
THE PATTERSON RANCH COMPANY,
Sales Department, Oxnard, California.

FOR SALE—
RAISE ALFALFA AND GET
RICH. HERE'S YOUR CHANCE.
Never before was alfalfa so much in demand as NOW. Here's typical alfalfa land—plenty of water, rich silt soil that produces several crops a year. Two 20-acre parcels, near Hemet, Riverside Co., with every advantage of railroad and boulevard transportation, schools, churches, stores, canneries and packing-houses near by. Water stock goes with land; hogs and stock raising a profitable business. Near-by farmers hold land as high as $300 an acre, yet you can buy this for $135 an acre. But act quick—it won't last long. See MR. McGRATH, STRONG, DICKINSON, McGRATH CO., 1015 Marsh-Strong Bldg. Main 1273—60195.

FOR SALE—140 A., 90 IN ALFALFA—320 A. hog ranch—640 a., 100 in alfalfa—160 a., 100 in alfalfa—20 a., 22 in Thompsons, 9 Malagas, 16 alfalfa—20 a., all in alfalfa—80 a. dairy, fully equipped—42 a., 13 in alfalfa—20 a., imperial, 5 cows, team and tools—255 a., alfalfa and grapes, buildings—320 a., alfalfa and grain, stock of cattle and hogs. These are just a few of our bargains in San Joaquin Valley. Prices are right on all. HAMILTON, 327 Story Bldg.

FOR SALE—ALFALFA LAND.
A TWO CROP SOIL.
SACRAMENTO VALLEY NORTH.
ABOUT 290 ACRES CHOICE SOFT SOIL, RAISED GREAT CROPS WHEAT, ETC. PAST 50 YEARS. WATER LEVEL ABOUT 80 FT., ALL IN CROP NOW, AND 1-4 OF CROP GOES TO PURCHASER. CLOSE TO PAVED BLVD. GOOD TOWN. WAREHOUSE AND 10,000 ACRES IMPROVED IN THIS DISTRICT. A SURE SNAP BUY. GOOD SOIL. ONLY $75 ACRE. A CHANCE TO MAKE BIG MONEY. E. A. MORGAN, EXCLUSIVE, 218 VAN NUYS BLDG., LOS ANGELES.

FOR SALE—
5-ACRE BARGAIN IN CHOICE DISTRICT.
Let me show you this fine corner in beautiful Monte Vista. Ontario city water, as well as 5 shares of Monte Vista Irrigation Company stock. Gas and electricity. To investigate this is to be convinced that here is a real opportunity. Will take $600 an acre, $100 cash and $25 per month. See me for further particulars. EMIL FIRTH, 346 S. Broadway, 60167, Main 2543.

FOR SALE—OWN YOUR OWN WATER AND land; four 20-acre pieces, with complete pumping plant; price 20 acres, $2000, $600 cash, balance 1, 2, 3, 4, 5 years, 7 per cent. So. Cal. land, fertile soil, for alfalfa, beans, milo maize, broom corn, pears; hogs and dairying district. Worth $200 per acre, improved. Excursions semi-weekly. Titles guaranteed.
ELMOR E. EVERETT COMPANY.
523 Hollingsworth Bldg., Sixth and Hill.

FOR SALE—I AM OFFERING MY RANCHES cheap to somebody who needs them. One 160-acre ranch, house, outbuildings, good soil and water. Can raise anything. Also 80 acres of finest soil, only 2¼ miles away from the 160. Will sell separate or together. If you want a home here is your chance. Great reduction for cash. 605 STORY BLDG. A8285.

FOR SALE—AND EXCHANGE—OR PART CASH and mortgage back, 300-acre ranch, $22,500; 82-acre ranch, $7000, 120-acre ranch, $3500; 20-acre ranch, $6000. Also 10, 5 and 3-acre suburban ranches, all within 70 miles of Los Angeles. If you want a ranch get busy. STEWART, 1107 Madison ave. 599367.

FOR SALE—OR EXCHANGE FOR LOS ANGELES property, price $1500; ranch of 160 acres, one mile from the town of Fallbrook, San Diego county; there is a good spring on the land, and some citrus trees; also a California cottage. Apply to C. WHITE MORTIMER, Attorney for owner, 704 Intl. Bank Bldg., Los Angeles.

FOR SALE—40 ACRES ALFALFA AT PERRIS, best stand in the valley. Fine pumping plant, mile from railroad. This property is in first-class condition and offered at bargain, $350 per acre. No trade. Inquire owner, R. K. GILBERT, 253 S. Vermont ave.

FOR SALE—WILL SACRIFICE MY IMPROVED 20-acre ranch near Norwalk, house, barn, reservoir, crops, implements, only $7500. Mortgage $3500. Terms. NICKLIN, 916 Story Building. 12130.

FOR SALE—THE FINEST 5 ACRES IN THE San Fernando Valley, 1-4 mile from electric car and boulevard. Price $500 per acre. Terms.
KENDALL & MURRAY,
10845, Janss Inv. Co.,
Bdwy. 2468. Metropolitan Bldg.

FOR SALE — 40 ACRES NEAR OWENSMOUTH for only $275 per acre; perfect soil for beans, fruits, including citrus, some improvements; this is an exceptional opportunity. R. D. TINKLEPAUGH, 633 San Nuys Bldg. 60604, Bdwy. 1261.

FOR SALE—GOING RANCH, 290 ACRES, NEAR Paso Robles, used for stock and farming; 60 acres cultivated; 5 orchard; plenty timber; fenced, cross-fenced, house, barn, sheds, corrals, etc.; $25 per acre. T. L. CHAPIN, 123 S. Broadway.

FOR SALE—40 ACRES, 20 ACRES ALFALFA, balance good pasture, 20 cows and heifers, team, all tools, $500 cash, balance monthly out of cream check; price only $8000. HAMILTON, 327 Story Bldg.

FOR SALE—HAVE 400-ACRE CATTLE RANCH, three miles from Calabasas; eight living springs, all fenced. Must sacrifice to save other property; any reasonable offer accepted. Add. Y, box 12, TIMES OFFICE.

FOR SALE—IF YOU WANT LAND IN SAN JOAquin Valley, see me. I specialize on alfalfa, dairy, bean and grape lands. HAMILTON, 327 Story Bldg.

FOR SALE—MUST RAISE, $1500 CASH QUICK. Will sacrifice my pretty 40 acres irrigated land at Oakdale. Cost $6500; mortgage $1000. Give me $1500. Take it. Address Z, box 65, TIMES OFFICE.

FOR SALE — OR EXCHANGE—A SNAP, 320 acres, Madera county; good house, well and pumping plant; all in crop now. A4932. E. M. WHITE, 213 Grosse Bldg.

FOR SALE—SOUTHERN PACIFIC RAILROAD lands in California and Nevada for alfalfa, fruits, vegetables and grazing. Reasonable prices, long time to pay. S. P. LAND DEPT., 829 Story Bldg., Los Angeles.

FOR SALE—BEAUMONT, CAL., 7-ACRE 8-YEAR-old apple orchard, $3000. SOUTH 6405-J.

FOR SALE—11 ACRES 6-YEAR APPLE ORCHARD, Yucaipa. DR. CHURCH, 800 San Fernando Bldg.

For Exchange.

FOR EXCHANGE—FARMER WANTED—20 ACRES alfalfa, 7-room house, large barn for hay, horse barn and implement shed. Garage, windmill and milk house. Electric pumping plant, hog tight corrals and chicken corrals. Nice shade trees around property. ½ mile to bank and schools. Just the ranch you have been looking for. Price $12,500. Mortgage $4000. Will trade for Long Beach or other city property. See OWNER, 135 West First st., Long Beach, Cal.

FOR EXCHANGE—ALFALFA IS AS GOOD AS MONEY and will be for some time to come. 100 acres in alfalfa on boulevard 40 miles from Los Angeles. Plenty water. Owner died some time ago. Widow cannot handle ranch, and authorizes us to make quick exchange for income city property. If interested, work fast as HAY will be ready to cut in a few days. Price $50,000. "LET'S GO." DEEBLE & MYERS, 135 West First st., Long Beach, Cal.

FOR EXCHANGE—50 ACRES SAN FERNANDO Valley, $20,000. 60 acres Boquet Canyon, $7500. 40 acres improved, Soledad, $8000. 15 acres improved, Orange Co., $10,500. Choice soil, good water conditions. Accept part A1 exchange. FRANK L. FRARY, 517 Union Oil Bldg. 62208; Main 3633.

FOR EXCHANGE—OR SALE—40 ACRES CLEAR. Improved with house, barn, well and 7 acres of 4-year-old apple trees and 160 acre relinquishment adjoining ranch. Excellent land and water conditions. San Bernardino county. Will give splendid deal for city clear, as I am drafted. Value $6500. Address box 67, BEVERLY HILLS. Phone 559138.

FOR EXCHANGE—
A splendid home place of 30 acres, with a good income, $20,000; small incumbrance.
Clear vacant lots, $7500; a modern 6-room bungalow, $3500. For city or beach income. Will assume.
OWNER.
215 Mason Operahouse, 127 S. Broadway.

FOR EXCHANGE—12 ACRES, COACHELLA VALley, artesian water, all good land, for bungalow. 534 S. Spring, Room 308. PAXSON.

COUNTRY PROPERTY—
For Sale and Exchange.

For Exchange.

FOR EXCHANGE—60 ACRES ALFALFA, GOOD pumping plant, dairy barn. Mortgage $8000. Want apartment building. Two sons in army and cannot look after ranch alone. See PARK-FORD & GRIMM, 425 Citizens National Bank Bldg. F5643.

FOR EXCHANGE—TULARE, 35-ACRE ALFALFA and seed land. Plenty of cheap water and good domestic water piped in street; two miles town and railroad. Cash price $4500. Want bungalow same value. COLLIER, Chamber Commerce, Pasadena.

FOR EXCHANGE—WHAT HAVE YOU TO OFFER for 20 acres of uncultivated land in Turlock irrigation district, San Joaquin Valley. Address W, box 235, TIMES OFFICE.

Imperial Valley.

FOR SALE—MY 200-ACRE IMPERIAL VALLEY ranch, 2 miles north and 5 east of Calexico. Best soft soil, good water conditions; 120 acres in barley and alfalfa; buildings, orchard, grove and fencing. $10,000 crop and immediate possession. Cash and terms. A. A. STANDFORD, Rural Route, Calexico, Cal.

FOR SALE—OR EXCHANGE—80 ACRES, GOOD soil, fenced, and all in fine stand of alfalfa, fully water stocked. Price $12,000; mortgage $4500. Will exchange equity for clear city property. Must be good. For quick deal see owner, 623 S. Spring st. F2737. CHAS. MURRAY & CO.

FOR SALE—10 ACRES NEAR EL CENTRO, MUST sell, bargain for cash. PHONE 56316.

Pomona.

FOR SALE—22-ACRE TRACT IN POMONA, ON State highway, paved and lighted boulevard. 15 minutes' walk from P. O. Surrounded by large rose hedge. Double water stock; also city water. Some good buildings. This property is perfect in every way. Must be sold and will be priced much below real value. Will divide. Address P. O. BOX 1063, LOS ANGELES.

San Bernardino.

FOR SALE—MUST SACRIFICE 640 ACRES GOOD level land, San Bernardino county, close to school, $2.50 per acre. BLANEY, 500 Grant Bldg. A4609.

San Joaquin Valley.

FOR EXCHANGE—WHAT HAVE YOU TO OFFER in exchange for 160 acres of land in Turlock irrigation district, San Joaquin county, partly under cultivation? Address W, box 246, TIMES OFFICE.

San Fernando Valley.

FOR SALE—BARGAINS IN CHOICE BEAN AND fruit lands, improved and unimproved, 5 to 60 acres. Take some exchange on a few. FRANK L. FRARY, 517 Union Oil Bldg. 62208; M. 3633.

FOR SALE—1800 ACRES IN SMALL PIECES.
DAVIS & COLHOUER,
F6756. 933-4 Security Bldg. Main 479.

Santa Cruz.

FOR SALE—RANCHES, HOMES, ACRES. FREE list. WILSON BROS., Santa Cruz, Cal.

Yucaipa Valley. . .

FOR SALE — APPLE ORCHARD, YUCAIPA VALley, trees 7 years old, finest varieties, excellent condition, choice location, illness reason for selling; bargain. Address W, box 154, TIMES OFFICE.

MOUNTAIN-CANYON PROPTY—
For Sale and Exchange.

FOR EXCHANGE—80 ACRES IN MALIBU MOUNtains, oak trees and springs, $800. What have you, clear? Address Z, box 52, TIMES OFFICE.

EASTERN AND NORTHERN PROPERTY—For Sale and Exchange.

For Sale.

FOR SALE—
MONTANA LAND.
640 acres, 1-4 wheat land, balance pasture. Price $10,000. Small mortgage, or will clear and trade for Long Beach or other cities.
See OWNER, 135 W. First st., Long Beach, Cal.

For Exchange.

FOR EXCHANGE—640-ACRE WHEAT FARM, Washington, $22,400, clear, want residence or ranch, Southern California, 40-acre farm near Portland, $4000. 160-acre wheat farm, Oregon, $7500. 800 acres timber, Oregon, $40,000. Want Los Angeles or near. Submit. STEWART, 1107 Madison ave. 599367.

FOR EXCHANGE—40 ACRES CLEAR ON DENver highway near La Junta, Colo., 20 acres in alfalfa, balance ready to plant. Water right. Want home Los Angeles or Pasadena, or small acreage near Pasadena. Owners only. Address C, box 388, TIMES SPRING ST. BRANCH.

FOR EXCHANGE—CHICAGO, 8-ROOM BRICK house, $6500; mortgage $1800, 6 per cent., 5 years for home here to same amount or near-by improved ranch. Want immediately. 64007. FREW, Merchants Trust Bldg.

FOR EXCHANGE—CLEAR LOT, CHICAGO, $1000 and small store property, best business street, $5000; take city income here. Owner, address C, box 581, TIMES SPRING ST. BRANCH.

FOR EXCHANGE—CLEAR OKLAHOMA CITY BUNgalow and cash for bungalow here. Want home for clear 160 in Oklahoma, 120 in wheat. CHRISNEY, 734 Central Bldg. F2237, Main 5193.

FOR EXCHANGE—$4000 EQUITY COTTAGE AND lot for San Francisco, same. Address Z, box 66, TIMES OFFICE.

FOR EXCHANGE—$15,000; FINE, SIGHTLY LOTS and $6000 beautiful corner bungalow home; want N. Cal., or Kan., Neb. land. 203 BRYSON BLK.

FOR EXCHANGE—40 LOTS, 5-CENT FARE, I owe $1750, make offer for $3500 equity; will take eastern. 304 FERGUSON.

SAN FRANCISCO PROPERTY—
For Sale and Exchange.

WANTED — SAN FRANCISCO, OAKLAND OR near, for Los Angeles, 7-room bungalow, Hollywood way, $5500. Also three-story income block, $7000. Also corner lot 100 by 135, close in, San Pedro, $3500. Submit. STEWART, 1107 Madison ave. 599367.

OIL PROPERTY—
For Sale, Exchange and Lease.

FOR SALE—ON APRIL 12TH, THE SHERIFF at Bakersfield will sell at public auction the W. ½ of S.W. 1-4 of N.E. 1-4 of Sec. 35, T. 25 S. R. 19 E. Being 20 acres near Lost Hills Oil district.

ORANGE, LEMON AND WALNUT GROVES—For Sale and Exchange.

For Sale.

FOR SALE—
One of the best and most sightly 10-acre orange groves in Redlands for $12,000. Have bank appraisement at $25,000. A bargain if there ever was one.
J. C. FLOYD,
215 Mason Operahouse.
A1844. Main 1945.

FOR SALE—10 ACRES BEARING NAVELS, BEtween Arlington and Riverside, cheap water, interest in pumping plant, half mile of electric car, $6500. T. L. CHAPIN, 123 S. Broadway.

FOR SALE—20 ACRES, VALENCIAS, ORANGE county, 7 years old, in first-class condition, at a bargain. A4932. E. M. WHITE, 213 Grosse Bldg.

FOR SALE — ORANGE AND LEMON GROVES, San Dimas, La Verne, Charter Oak. J. A. CRANE, Pomona.

For Exchange.

FOR EXCHANGE—
Your city property and some cash will get you an orange and lemon grove in Orange County, well located, best of soil, ½ lemons, heavy crop; ½ Valencia oranges, fair crop. A fine place to build a home, also a money-maker. Price $15,000. Prefer Long Beach, but will consider other cities. See OWNER, 135 W. First st., Long Beach, Cal.

REAL ESTATE—M'CELLANEOUS
For Sale and Exchange.

For Exchange.

FOR EXCHANGE—16 CLEAR LOTS, IMPERIAL, Oregon, $1000; also 8 at Pueblo, Colorado, $1500. Consider anything here, assume. Owner. Add. C, box 582, TIMES SPRING ST. BRANCH.

FOR EXCHANGE—AT 1111 STORY BLDG.
"BAILEY—TRADES."
The man you will eventually consult.
"That's His Trade."

FOR EXCHANGE—FOR A RANCH, TWO HOUSES and two extra lots, $5500, clear, will assume some.
ARTHUR H. BAILEY, 1111 Story Bldg. F6331.

FOR EXCHANGE—SEE ARTHUR & ARTHUR, 426 Story Bldg., to buy, sell or exchange property quickly. F6217.

FOR EXCHANGE—GO TO BEN WHITE TO BUY, sell or exchange property. 304 BRYSON BLK., Second and Spring sts.

WANTED—REAL ESTATE—
For Cash and Otherwise.

Miscellaneous.

WANTED—$2500, GROCERY STOCK, CLEAR lots or equity in a bungalow for a clear country store and three lots, rented for $25 a month. Submit. STEWART, 1107 Madison ave. 599367.

WANTED—IF YOU WANT TO SELL, BUY OR exchange, go to HAMILTON, 327 Story Bldg.

For Cash.

WANTED—IF YOU HAVE PROPERTY FOR SALE or exchange, list with me, and I will do my best to get what you want. 304 FERGUSON BLDG.

WANTED—CLEAR BUNGALOW IN GOOD LOCAtion. Have $200 cash and $500 lot for first payment, balance $30 per month. Give address. Address S, box 217, TIMES OFFICE.

Houses.

WANTED—WE HAVE BUYERS WAITING FOR 5 and 7-room bungalows, southwest. If you have a bona fide bargain, we can sell quickly. BARNES & DIMMICK, with STRONG-DICKINSON-McGRATH CO., 1015 Marsh-Strong Bldg.

WANTED—TO PURCHASE A MODERN 5-ROOM bungalow for cash to $3500 or $4000, on high ground, Hollywood way; must be a bargain. 10845, Bdwy. 2468. KENDALL & MURRAY, Janss Inv. Co.

WANTED—FIVE OR SIX-ROOM MODERN BUNgalow, Hollywood or northwest, for desirable clear lots and cash. Address B, box 408, TIMES SPRING ST. BRANCH.

WANTED—I WANT TO BUY A BUNGALOW OR home, will put in my clear five-room house in Hermosa. Give full particulars. E. LEBELL, 926 S. Main st.

WANTED—EQUITY IN HOUSE FOR A TRACT ON South Fernando Blvd. as first payment. Phone EAST 604.

WANTED—REAL ESTATE—
For Cash and Otherwise.

Houses.

WANTED—TO PURCHASE BUNGALOW OF $3000 with equity in classy large six-room bungalow on high ground. Address C, box 401, TIMES SPRING ST. BRANCH.

WANTED—BUNGALOW, NORTH WILSHIRE OR Hollywood way; will trade clear well-located lot for equity. H. O. GRIFFITH, 1001 Marsh-Strong Bldg.

WANTED—HOUSE; GIVE 20 ACRES, CLEAR, near Tampa, Fla., on railroad, adjoining groves. Submit house. Will assume. OWNER, 63247.

WANTED — BARGAINS ONLY, HOUSES, LOTS, money ready; loans. HARTJE, Room 302, 342 S. Broadway. 19159.

Income Property.

WANTED—
CASH AND CLEAR NEW YORK.
WANT FLATS OR BUNGALOW COURT.
Will give cash and clear real estate near New York City for modern flat building or bungalow court in Los Angeles or Hollywood.
CASH OR CLEAR NEW YORK!
343 TITLE INSURANCE BLDG.
F3563, Bdwy. 690.

WANTED—FOUR-FLAT BUILDING. WILL GIVE $1500 cash and good property, assume. 524 S. Spring, Room 308. PAXSON.

Acreage.

WANTED—RANCH WITHIN 50 MILES OF LOS Angeles. Will give 5-room residence (semi-business) could add other property for larger deal. H. C. HOLLINS, owner, 120 Westlake ave. 54775; West 595.

Business Property.

WANTED—TO PURCHASE—
Any bargain in improved or vacant Los Angeles property. J. C. HOVIS, 236-237 Bradbury Bldg. F5226; Main 8458.

Country and Ranch Property.

WANTED—LARGE TRACT OF LAND, COMBINing farming and grazing, that will subdivide into tracts of not less than 100 acres. Prefer tract of 1000 to 5000 acres, between Los Angeles and San Luis Obispo. Send full description, location and name. Owners only. Address C, box 560, TIMES SPRING ST. BRANCH.

WANTED—RANCH ABOUT $15,000 VALUE FOR close-in income flats; will assume some. Apply this week only. 154½ N. BEAUDRY AVE. Broadway 8142 evenings.

Eastern and Northern Property.

WANTED—SAN JOSE OR OAKLAND OR NEAR, for a $10,000 apt.-house, at Ocean Park, also want San Jose or near for Pomona. STEWART, 1107 Madison ave. 599367.

Timber Lands.

FOR EXCHANGE—160 ACRES FINE TIMBER, Oregon, $4000; would like clear property. 304 FERGUSON BLDG.

TO LOAN—
Money.

Real Estate and Improvements.

QUICK LOANS—
SECOND MORTGAGE MONEY.
Quick loans, same day of application, $50 to $1000. One to 12 months time. First or second mortgage. City or country.
No commission. No title fees. Our own money. Taxes, interest and assessments paid.
WATERMAN & CO.,
904 Merchants National Bank Bldg.,
Corner 6th and Spring sts.

RANCH LOANS, ANY DISTRICT OF CALIFORNIA, 6 to 7 per cent., 3 to 5 years, amounts $1000, $2000, $2500, $3000, $4000, $5000, $6000, $7000, $8000, $9000, $10,000, $12,000, $15,000. TEXAS INDEPENDENT LOAN COMPANY, 532 Citizens National Bank Bldg., 5th and Spring.

WE LOAN OUR OWN MONEY ON REAL ESTATE. No commission. Interest 6½ and 7 per cent. Quick action.
THE JOHN M. C. MARBLE CO.
GROUND FLOOR H. W. HELLMAN BLDG.
CORNER FOURTH AND SPRING STS.
A2807. Main 502.

CLIENTS' MONEY TO LOAN ON REAL ESTATE at 6, 7 and 8 per cent. and up.
In sums of $100 to $1,000,000.
Mortgages bought. Liberty Bonds purchased.
Building loans a specialty.
Consultation and appraisement free.
MATTHEWS & MATTHEWS,
310 Douglas Bldg. Pico 1330.

RESIDENCES, APARTMENTS, FLATS—
IN SUMS OF $50 TO $50,000 AND UP.
Cash for First Mortgages.
Straight Building Loans a Specialty.
Interest at 6, 7 and 8 Per Cent. and Up.
CONSOLIDATED MORTGAGE CO.
425 Washington Bldg. Main 3335.

MONEY TO LOAN—
ON IMPROVED CITY PROPERTY.
Or for building, on easy terms of repayment.
STATE MUTUAL BLDG. & LOAN ASSOCIATION.
723 S. Spring street.

WE HAVE $5000 TO PLACE QUICKLY ON BUSINESS OR RESIDENCE PROPERTY AT 7 PER CENT. CALL
S. G. BAKER,
10569. W. M. GARLAND & CO., MAIN 569.
224 VAN NUYS BLDG.

QUICK LOAN, SECURED BY FIRST AND SECond mortgage on real estate; mortgages, trust deeds and contracts bought. CHARLES G. NOURSE, 332 Central Bldg., Sixth and Main sts. Both Phones.

MONEY TO LOAN—ON FIRST AND SECOND mortgages; quick action, reasonable rates.
CHANDLER & CASSOU,
504 Bradbury Bldg. F3121, Main 2715.

LOW RATE FUNDS FOR CITY AND RANCHES.
F. A. PATTEE & CO.,
1217 Haas Bldg. F6485, Main 8510.

TO LOAN—
$300 TO $30,000.
Lowest rates, city or country, money waiting. R. W. MOYER, 316 Title Ins. Bg. 65107, M. 1511.

$2000 TO $50,000 AT ALL TIMES, CITY OR country, including San Joaquin. BLADES, with Strong, Dickinson & McGrath, 1015 Marsh-Strong Bldg. 60195, Main 1273.

TO LOAN — $1000 TO $50,000 ON CITY AND country real estate at current rates.
A2180. M'CONNELL & IRVING,
Pico 227. 635 Security Bldg.

SIX PER CENT. MONEY, CITY OR RANCHES. S. R. EARNEST & CO., 831 H. W. Hellman Bldg. Hugh K. Walker, Jr. S. Rhea Earnest.

MONEY TO LOAN AT 6 AND 7, AT ALL TIMES, on improved real estate. GOODRICH REALTY CO., 2004 E. First st. Boyle 1182. 41890.

TO LOAN—ALL THE MONEY YOU WANT ON good security, city or country. H. C. HOLLINS, 1200 Westlake Avenue. 54775—West 595.

MONEY TO LOAN—ANY AMOUNT AT CURRENT rates, on city and country real estate. F. H. EVARTS, 606 Van Nuys Bldg. Main 2868, A4959.

YOUR LOAN REFINANCED PROMPTLY FOR same amount, 6 per cent. up. GREEN & MARTIN, 819 Story. 15346; Pico 2247.

HAVE AMPLE MONEY AVAILABLE IMMEDIately for first or second mortgage loans. See us for quick results. ROMBOTIS, Phone 63444.

TO LOAN—$2000 ON CITY OR SUBURBAN IMproved, to principal occupying same. 64007. FREW, Merchants Trust Bldg.

SPECIAL—$10,000—RANCHES ONLY. PREFER alfalfa and citrus. $500 to $20,000, city and Hollywood. CHAPPEL, 611 Lissner Bldg. 14471.

TO LOAN—$500, $1000, $1500, $2000, $7000; interest 6, 7; money waiting; I also buy mortgages. FRANK BAIERSKI, 203 Bryson Bldg.

WE HAVE $1000, $1500 AND UP TO $2500 ready to loan. Call today. S. L. ALDERMAN, 207 Grant Bldg.

$500 AND UP READY TO LOAN. CALL OR phone. RAWSON, 508 Grant Bldg. A3010, Main 4550.

CITY OR COUNTRY LOANS. EDWARD D. SILENT, 735 S. Hill st. 10695. Main 2226. Entire second floor.

READY MONEY FOR SHORT OR LONG TIME. Lowest rate. CROWE, Story Bldg. 65585, Bdy. 7706.

PRIVATE MONEY, 5½ TO 7; CITY, COUNTRY or building loans. LOCKHART & SONS, 731 H. W. Hellman Bldg. A2776, Main 5578.

SEE ME FIRST FOR SMALL SECOND MORTGAGE loan, private party. 917 STORY BLDG.

MONEY ANY AMOUNT, REASONABLE INTERest. HARTLEY, 156 N. Spring. Home 11102.

MONEY TO LOAN—6 AND 7 PER CENT. PHONES 568459—WILSHIRE 5862.

ANY AMT.—$1000 TO $10,000, TO LOAN. HARRY JACKINS, 616 Union Oil Bldg.

Salaries, Chattels and Collaterals.

$$$ MONEY WHEN YOU NEED IT. $$$
without FURNITURE, PIANOS, SALARY, ETC. for security, but on your plain note, in the same manner that a business man gets his loan from a bank.

PAYMENTS ON A $ 20 LOAN	$ .90
PAYMENTS ON A $ 30 LOAN	$1.30
PAYMENTS ON A $ 50 LOAN	$1.80
PAYMENTS ON A $100 LOAN	$3.15

Other amounts at same rates.
Main 2474. GUARANTEE LOAN CO. A5912.
Room 400 Title Insurance Bldg.
458 S. Spring st., at corner of Fifth st.

QUICKEST CONFIDENTIAL LOANS IN THE CITY. Get the money you need at once. Credit given on your own personal statement to us. The easiest, most satisfactory plan possible. NO MORTGAGES to publicly record, so your affairs are private absolutely. NO INDORSERS required, so your friends won't know your business. If you are a housekeeping, permanent resident, come in, get acquainted, get the money.
704 SECURITY BLDG. Phone 63360. Bdwy. 675.
BRITISH AMERICAN LOAN CO.

FURNITURE, PIANO AND AUTOMOBILE LOANS. Security left in your possession.
INTEREST 2 PER CENT. PER MONTH.
We loan any amount. Call, phone or write.
PROVIDENT PLEDGE LOAN COMPANY,
Room 312 Third Floor, Union Oil Bldg.
Pico 2192. N. W. Cor. 7th and Spring. A5090.

TO LOAN ON CHATTELS, 2 PER CENT. MO. Quick loans. Easy payments. Private. We help you over the hard places. A4378—Bdwy. 555. Loan Dept., 601 UNION OIL.

SALARIES, OWNERS OF FURNITURE, PIANOS. Low rates, confidential, quick service. F1763. RELIANCE LOAN & INV. CO., Main 4574. 603 Security Bldg., 510 S. Spring.

TO LOAN—
Money.

Salaries, Chattels and Collaterals.

COURTEOUS TREATMENT—CHEAPER RATES. CENTRAL LOAN COMPANY.
M. 4019. 509 SECURITY BLDG. F6512.

PRIVATE MONEY LOANED SALARIED PEOPLE, confidentially, without indorser or red tape. 419 HENNE BLDG.

SALARIED MEN AND WOMEN ACCOMMODATED without delay or publicity. SOUTHERN CREDIT CO., 411 O. T. Johnson Bldg.

LOANS ON AUTOMOBILES—
While in use or stored; delinquents assisted. DROLLINGER, 320 Cons. Realty Bldg. F6923.

AUTO LOANS, YOU KEEP CAR. PRIVATE money. 801 HIBERNIAN BLDG., 4th & Spring.

D. D. DRAKE'S MONEY WITHOUT SECURITY TO salaried people; cheapest rate. 702 S. SPRING.

Diamonds and Jewelry.

MONEY TO LOAN ON DIAMONDS—DIAMONDS. Jewelry, pearls, silverware and other valuable articles. Pledges kept in bank safe deposit vaults. Courtesy, fair treatment, and confidence are our business policies. Private rooms for your convenience. Interest 1 to 2 per cent. No other charges. Quick action. Liberal loans. References.
MARKWELL & CO.,
300 Citizens' National Bank Bldg.
Fifth and Spring. Phone A5792.

MONEY TO LOAN—
ON DIAMONDS AND JEWELRY.
1 to 2 per cent. Absolutely no other charges. Diamonds kept in your own sealed packages in deposit vault until redeemed. Furniture, pianos, autos in storage. Reliable, 20 years in business. Bank references. Business strictly confidential.
A7102. THEO. J. WELK. Main 8577.
408 Investment Bldg., 8th and Broadway.

PROVIDENT PLAN—
1 PER CENT. PER MONTH.
DIAMONDS, JEWELRY, PERSONAL PROPERTY.
PROVIDENT LOAN ASSOCIATION,
A BENEVOLENT ASSOCIATION,
720 S. SPRING ST.
MAIN 3474. F5061.

PROVIDENT PLEDGE LOAN CO.

LOANS MONEY on DIAMONDS, JEWELRY, SILVERWARE. Bank reference. All pledges kept in bank safety vaults. Room 312, UNION OIL BLDG., third floor, N.W. cor. Seventh and Spring sts.

DIAMOND, JEWELRY LOANS—LIBERAL LOANS. Courteous treatment. 402 TRUST & SAVINGS BLDG., 6th and Spring. W. L. WHEDON, Mgr.

DIAMOND LOANS, LOW INTEREST. BANK REFerences. FITCH-LAUGHLIN, 710 Grant Bldg., Fourth and Broadway.

DIAMOND LOANS, 1 TO 2 PER CENT. KUSEL, 306-07 Stimson Bldg., Third and Spring.

MONEY WANTED—
Real Estate and Collaterals.

WANTED — MONEY, 8 PER CENT., THREE YEARS. WE HAVE A NUMBER OF HIGH-GRADE EXCEPTIONALLY WELL SECURED FIRST MORTGAGE WATER BONDS, IN DENOMINATIONS OF $100 AND $500, THAT WE CAN SELL TO PAY 7 AND 8 PER CENT. NET. THESE BONDS ARE TAX EXEMPT AND WILL BECOME DUE IN THREE TO FIVE YEARS. WE WILL DOUBLY INSURE YOU WITH A WRITTEN GUARANTEE COVERING PRINCIPAL AND INTEREST. ALL QUESTIONS ANSWERED CORDIALLY BY MR. ROWELL, MANAGER BOND DEPARTMENT, ROBERT MARSH & CO., 200 MARSH-STRONG BLDG. 10175, PICO 2412.

WANTED—
$1000—8 per cent.—2 acre lots, just off Main st. Worth $3000.
$4000—7 per cent.—Wilshire home, 9 rooms, occupied by owner. Worth $9000.
$4250—7 per cent.—Unrestricted corner in best section of Wilshire. Two lots, 100x150. Worth $12,500.
$7000—7 per cent.—Elegant bungalow court. 6 plastered houses. Income $1600.
JAMES T. KELLY CO.,
Main 3332. 505 Haas Bldg. A3321.

WANTED—I WANT $1250 AT 7 PER CENT., 3 years, security one acre fine level land, fence, garage, pumping plant, water piped to house, set to lemons and other family fruits, will put the money all back in place; he don't owe a dollar to anyone. Sc car fare to city. It is nicely improved. Value $2750 as it stands. BLAINE, A2210. Main 4040. 706 Grosse Bldg.

WANTED—AT 7; $6000 AND $12,000 OR $18,000. Bank appraisement $42,000.
270x130 ft., city corner, covered by handsome building of stores below and apts. above and public garage. First story white tile, 2nd cement on copper lath. Minimum income $280 month. Will take $18,000 on the whole or divide into $6000 and $12,000 loans. F. A. PATTEE & CO., 1217 Haas Bldg. Main 8510—F6485.

WANTED—
$4750—3 YEARS—7 PER CENT.
On modern 10-room residence and garage, located on West Adams, near Budlong; value $11,000. MR. CARPENTER, Mgr. Loan Dept.
GILES & LAACK,
608-9-10 HAAS BLDG.,
60549. 7TH AT BROADWAY. BDWY. 2556.

WANTED—$4000, 8 PER CENT., 40-ACRE HIGH-GRADE 3-YEAR-OLD PEAR ORCHARD, ABUNDANCE OF WATER, RICH, DEEP SOIL, BANK APPRAISED VALUATION $12,500. LOCATED RIGHT ON BOULEVARD, NEAR RIVERSIDE. LOAN DEPT., ROBERT MARSH & CO., 200 MARSH-STRONG BLDG. 10175, PICO 2412.

WANTED — $1800 FIRST MORTGAGE. I AM just acquiring property, can afford to pay $100 commission and 8 per cent. interest. The security is corner, close-in, walking distance. Six-room house, value $5000, Northwest, paved street. Apply 304 S. BROADWAY, room 254. Phone 64656.

WANTED—$1000, 3 YEARS, 7 PER CENT., ON HIGHLY IMPROVED COUNTRY PROPERTY, CONSERVATIVELY WORTH $4000. CALL AT ONCE, AS THIS WILL NOT LAST LONG. LOAN DEPT., ROBERT MARSH & CO., 200 MARSH-STRONG BLDG. 10175, PICO 2412.

WANTED—$15,000 FOR 3 YEARS AT 6 PER cent., on close in, Hope street, near 11th. Valuation $50,000. Leased to eastern factory branch for 5 years. Quick action. SEYMOUR & BATCHELDER, 202 Hollingsworth Bldg. 60632, Main 8045.

WANTED—$5000 FIRST MORTGAGE, BEAUTIful corner home, southwest, 10 rooms, duplex, one year; new modern to minute. I have one side rented for enough to pay interest and live in best side. Worth $10,000. Telephone 26130 or call 1161 W. 33RD ST.

WANTED—$8500 AT 7 PER CENT.
DOWNTOWN BRICK INCOME.
3-story brick building on North Main. Land and building valued at $25,000. Present income $265 per month.
See McCALL or WITTEN,
220 Citizens National Bank Bldg.
A4473. Main 1969.

WANTED—AT 7 PER CENT.
$1200, Mesa drive, 75x152, elegant $3000
$3000—Hollywood home, very sightly, paid $9000
$5500—50x150, improved, Pico, Main $13,000
$7500—New 20-room apt., Wilshire $17,000
14471. CHAPPEL, 611 Lissner Bldg.

WANTED—$2500, 8 PER CENT. INTEREST, $100 commission, first mortgage two five-room modern bungalows and garages, nicely painted and tinted, excellent condition. South side. Value $6000. ENGEN, 234 Bradbury Bldg. F4636.

WANTED—$12,000 FOR FROM 3 TO 5 YEARS, on 38-room apartments, near Figueroa and Pico, cement building in Los Angeles, leased for 5½ years at $200 per month. Address 647 W. FOURTH ST., Long Beach, Cal. Phone 13806.

WANTED—$1250, PAY $50 BONUS, 8 PER CENT. interest, first mortgage, 5-room modern bungalow and garage; southside, value $3000. This place is in nice condition and ample security for loan. ENGEN, 234 Bradbury Bldg. F4636.

WANTED—$3000, FIRST MORTGAGE ON $6500, corner home, Huntington Park, eight rooms, strictly modern, pay 8 per cent. interest. $150 commission. Apply Room 234 BRADBURY BLDG., 304 S. Broadway.

WANTED—HOLLYWOOD, 6-ROOM BUNGALOW, $1500, $2500, 9 rooms above, store below; $1000, 5-room bungalow choice 2 at 7.
S. L. ALDERMAN, 207 Grant Bldg.

WANTED—$3500, PAY 7 PER CENT. QUARTERly interest, on Harvard blvd., up-to-date 12-room duplex house, 2 baths, oak floors and garages, $70 per month rent. See Phones 568459, WILSHIRE 5862.

WANTED—$1500, EIGHT PER CENT. INTEREST, $50 commission; first mortgage on $3000 bungalow. Fifty-foot lot, Pasadena way. Rented to good tenants, $20 month. ENGEN, 234 Bradbury Bldg. F4636.

WANTED—$650 ON A BEAUTIFUL LOT AT SAN Pedro, worth $2000. This loan is good.
ROY B. KING, with W. W. MINES & CO.,
631 South Spring st.
Phones: Home 60478—Main 2875.

WANTED—$3500, FIRST MORTGAGE ON MY own home, southwest, eight rooms, modern in all particulars. Well improved fifty-foot lot; value $8000. ENGEN, 234 Bradbury Bldg. F4636.

WANTED—TODAY, $4000, 7 PER CENT., COlonial white duplex flats, excellent payment of interest, Hollywood district, excellent loan. RUDELL, 512 Grant Bldg. A5563.

WANTED—$5000, CLOSE IN, NEARLY 100 FT. frontage, between Main and Grand, income $100 per mo. Paved st. Responsible owner. Value $13,000. PH. 14289, BDWY. 787. No commission.

WANTED—$3000, 7 PER CENT., 2-STORY, 8-room, up-to-date residence, Wilshire section, 60-foot lot, reducing mortgage from $3500; value $6500. Principals. Call 14289 or BDWY. 787.

WANTED—$700 (MIGHT CONSIDER $650) ON 2 business corner lots, fronting paved blvd., close stores, garage. FOWLER, 10525, Pico 2250.

WANTED—$800 AT 7 PER CENT., MODERN 5-room cottage, N. W., also $750 at 7 per cent., 1½ acre at Inglewood. Owner excellent risk. FRICKER, 901 Story Bldg. Bdwy. 24. 60055.

WANTED—$4500 ON CLOSE-IN BUSINESS INcome property, value $125,000. Address "C," 604 Washington Bldg. 15819.

WANTED—$7000, 7, SOUTH RAMPART, 100X 135, swell new residence, leased $118. Worth $15,000. CHAPPEL, 611 Lissner Bldg. 14471.

WANTED—$1500, 7 PER CENT., 3 YEARS, GRAmercy place, N. Wilshire district, new 6-room bungalow, lot 45x150, alley; WILSHIRE 5862.

WANTED—WANT TO BORROW $5600 ON GRAND AVE., CORNER. SEE J. R. KEEL, 401 S. GRAND. PHONE MAIN 9341; 60288.

WANTED—$45,000 ON CLOSE-IN LAND WITH water for irrigation, value $150,000. Phone 60475, Pico 527. 510 MERRITT BLDG.

WANTED — $6500 ON COUNTRY PROPERTY, worth $18,000; this is a first-class hog and alfalfa ranch. C. R. JOHN, 2603 Central ave. 23577.

WANTED—$15,000 FOR GILT-EDGE FARM LOAN property worth $40,000. Phone 60476, Pico 527. 510 MERRITT BLDG.

WANTED—$3500 AT ONCE, AN $8000 PASADENA fine home. See ADAMS, 307 Hibernian Bldg. Phone Pico 1182.

WANTED—TO BORROW $3000 ONE TO THREE years, first mortgage on 320 acres fine farm land. Address K., Room 610, HOTEL TRENTON.

WANTED—$5000 ON FIRST-CLASS PROPERTY worth $15,000 to $20,000. Phone 15227. CHANDLER, 600 Fay Bldg.

WANTED—$850, ON OWNER'S HOME, VALUE $2250. Hyperion, near Sunset Blvd. RAWSON, 508 Grant Bldg.

MONEY WANTED—
Real Estate and Collaterals.

WANTED—$7000, 3 YEARS, 7 PER CENT., ON first-class real estate security. OWNER, 25548, or ad. C, box 301, TIMES SPRING ST. BRANCH.

WANTED—TO BORROW $1500 ON 6-ROOM MODern bungalow, value $3550. BUCKLE, 405 Grant Bldg.

WANTED—TO BORROW FROM PRIVATE PARTY money to meet foreclosure on home, widow. Address Y, box 233, TIMES OFFICE.

WANTED—$1750, 7 PER CENT., 10 ACRES SAN Fernando Valley land. Extra fine loan. 608 UNION OIL BLDG.

WANTED—$4500 FOR EXCELLENT CITY LOAN. 60476, Pico 527. 510 MERRITT BLDG.

WANTED—$1800; NEW WILSHIRE BUNGALOW. Wilshire 5662.

WANTED—$2000 ON HOUSE AND LOT AT 115 S. Grand ave. See OWNER at house.

WANTED—$900 LOAN ON 2-STORY HOUSE, close in, East Side. Small lot. 73830, W. 3687.

WANTED—$30,000, 3 YEARS, ON MODERN IMproved fruit ranch of 255 acres, value $100,000. Call Owner. PHONE 577143.

MORTGAGES, TRUST DEEDS—
For Sale, Exchange, Wanted.

FOR SALE—FIRST MORTGAGE LOANS, $200 AND up, guaranteed titles, mortgage tax paid. HARRY B. JILSON (from Rockford, Ill.), at Zelda Apts. Main 3341.

FOR SALE—$250 DUE CLIENT OF MINE, PAYable in 30 days; obligation in escrow, Title Co.; discount $50; leaving city Saturday. 304 FERGUSON BLDG.

FOR SALE—$400 FIRST MORTGAGE FOR $350, on house and 2 lots, 8 per cent.; must raise cash immediately. 63247.

FOR SALE—FIRST MORTGAGE OF $500 SEcured by $1000 lot due in about 9 months. Discount $100. Party leaving city. 304 FERGUSON BLDG.

STOCKS AND BONDS—
Miscellaneous.

STOCKS FOR SALE—TELEGRAPH ORDERS. 150 shares (Par $10.) Buffalo Oil & Refining Corporation, Houston, Tex., for $250. A. L. DEIBEL, Little Rock, Ark.

MINES—
and Mining.

MANGANESE ORE—
I AM NOW EQUIPPED TO HANDLE MANGANESE TONNAGE IN ANY QUANTITY. IF YOU HAVE TONNAGE FOR IMMEDIATE OR FUTURE DELIVERY I WILL CONTRACT FOR YOUR OUTPUT.
IF YOU HAVE A PROPERTY WHERE CONDITIONS ARE RIGHT I WILL BRING IT INTO PRODUCTION WITH YOU. AND AM ALSO IN THE MARKET TO PURCHASE GOOD PROPERTIES.
A GOOD LARGE LOW GRADE PROPERTY WHERE MINING AND SHIPPING CONDITIONS ARE FAVORABLE WILL INTEREST ME.
J. R. VAN WINKLE,
328 INVESTMENT BLDG.
F2055. BDWY. 2962.

WANTED—PARTNER IN COPPER-GOLD PROSpect, with more than ordinary likelihood of developing into a mine. Will split 50-50 to right party. Will take about $10,000 to develop. Full investigation solicited. No agents. Address B, box 422, TIMES SPRING ST. BRANCH.

MINING MEN, ATTENTION. THERE is a grinding and creaming plant for lease on S. P. tracks in this city, that can be added to for satisfactory treatment of your ores. See owner, 909 CALIFORNIA BLDG. Bdwy. 5408.

IRVING & CO., ASSAYERS AND GOLD BUYERS. Mines examined. 702 S. SPRING ST. A9182.

HOTELS, ROOMING-HOUSES—
For Sale, Exchange, Lease, Wanted.

For Sale.

RYAN & STANLEY, 410-411 GRANT BLDG.
Hotels and apt.-houses for sale and exchange.
14-room transient hotel, rent $40, $700.
60-room hotel, corner brick, rent $300; lobby, electric elevator, clears $600 month, 50 per cent. private baths; furnished good as the Alexandria.
120-room hotel, new corner brick building, lobby, elevator, busy corner west; rent $600; income $1700; worth $1500; price $5000.
47-room modern apt.-house, close in, west side, present owner 5 years. Rent $300, all sunny apartments. $1200 will handle.

FOR SALE—OR EXCHANGE—BY F. L. CLINE, 527 Security Bldg., A5505; Bdwy. 1249.
$4500—65-room apts., exchange for acreage.
$5500—50-room apts., nets $350 month.
$5000—61-room apts., cor. brick; rent $300, nets $185 month; nicely furnished.
$3250—48-room hotel on Broadway, rent only $125; sickness; must sell; bargain.
$7500—117-room apts., nets $500 mo., west, walking distance; exchange.

NOTE LOCATION: NEAR 7TH AND FIGUEROA.
Note Rent: Only $60 month, lease.
Note Price: Only $1050, one-half cash.
There's 30 rooms, 10 private baths, separate gas and electric meters; extra well furnished.
SEE THIS GEM, KEYSTONE CO., 610 Grand ave.

FOR SALE—A REAL HAPPY-HUNTING-GROUND bargain; MUST BE SOLD; 10 lovely well furnished single rooms, hot and cold running water in every room; brick; rent $40 month. Come see. IT'S RIGHT ON 5th st. KEYSTONE CO., 610 Grand ave.

FOR SALE—ELEGANT LITTLE HOTEL, GOOD country town of 2500; rent $25; brick, hot and cold running water, steam heat, all outside rooms, $600. See MR. WOODS, 323 Douglas Bldg. Pico 3380.

FOR SALE—LONG BEACH, CORNER HOTEL, 34 outside rooms; rent $65. Lease 3 years (one floor.) new furniture. Owner going on ranch. Inquire 316½ S. SPRING. Business Inv. Co.

FOR SALE—FINE CLOSE-IN CORNER.
19 single rooms, rent $60 month, 3 years lease. Good steady transient. Present owner 4 years. Price $675. KEYSTONE CO., 610 Grand ave.

FOR SALE—OR EXCHANGE—17-ROOM ROOMING-house, rent $30. 1822½ S. MAIN ST. South 3871.

FOR SALE — 18-ROOM TRANSIENT HOTEL, long lease, rent $65. MAIN 9148.

For Lease.

TO LEASE—38-ROOM CORNER, COMPLETELY renovated, block from 4th and Broadway, $250 monthly. WEIK, 300 H. W. Hellman Bldg.

Wanted.

WANTED—SMALL ROOMING-HOUSES. HAVE clients, with $200, $500, $1000 that wish to buy. List with us and get results. RYDER, 400 Grant Bldg. Phone 66131.

APARTMENT HOUSES—
For Sale, Exchange, Lease, Wanted.

For Sale.

FOR SALE—WHO WANTS A CLOSE-IN SNAP located near 8th and Grand; 60-room modern apartment-house, lease and furniture, 5 years' lease, reasonable rent. Owner traded for this place and will sell at half its value. Every apartment taken. For this bargain see AMBROSE L. HAMELL COMPANY, 629 Story Bldg. F2096; Main 3567.

FOR SALE—AT YOUR PRICE, IF TAKEN THIS week. Come see, offer 16 apts., 16 baths, in brick building, full mostly steady. No agents. 7048 E. 6TH ST.

FURNISHED FLATS—
For Sale, Exchange, Wanted.

FOR SALE—OR RENT, MY BEAUTIFULLY FURnished 4-room flat. West 11th, near Valencia. 52748.

BUSINESS CHANCES—
Of Many Kinds.

CROCKETT & MARSH, 408 HAAS BLDG.
7TH AND BROADWAY, OVER BANK OF ITALY.
Main 1789. TITLES GUARANTEED. F1820.
$350—GROCERY, SCHOOL SUPPLY, rent 15, 4 living-rooms, good fixtures, investigate.
$325—RESTAURANT, good fixtures, large stock, clearing $300 mo.; easy terms; owner drafted.
$650—GARAGE, MACHINE SHOP, 25 storage, brick bldg.; large stock; nets $125; snap.
$600—TIMES ROUTE, clearing over $100 mo.; must be sold; owner sick; sacrifice.
$750—HALF INTEREST TRANSFER BUSINESS, receipts $15 day; plenty business; old est. bargain.
$900—CONFECTIONERY, large fountain, fine fixtures, Broadway location; rent only $35; some buy.
$850—BAKERY, good equipment, cash counter trade; receipts $27; good prices; old established.
$1600—OIL STATION, A-1 equipment, large stock; receipts about $40 day; rent $12.
$1200—HANDLES BUSINESS, guarantees you over $300 mo. net; 30 days' trial; snap.

TO LEASE—RESPONSIBLE PARTIES DOUBLE business house in one the best business towns of the San Joaquin Valley; population 3000; 4 railroads. Ideal location first-class grocery or dry goods and shoes; also one room fixed for confectionery, sodas, etc. First-class building brick and concrete; 50x90 feet, with warehouse. Phone 71610 or write owner, A. J. KERFOOT, 4475 Victoria Park Drive, Los Angeles.

WANTED—PARTNER OR HIGH-CLASS RETAIL man to become associated with large department store, Santa Barbara county, which is established over 20 years, carrying stock over $50,000; doing large profitable business; must have active man, able to make substantial investment; here is an opportunity seldom found; will talk business with principals only. See IRVING TURNER, 253 S. Los Angeles st., Pico 911. 10911.

AUCTION— —AUCTION
Monday, April 15, at 10 a.m., 221 W. 4th st. $8000 poolhall, complete, consisting of six of the latest Brunswick-Balke-Collender pool and billiard tables, 2 National cash registers complete, cigar stand, 6 wall cases, 300 yards of inlaid linoleum, 300 feet rubber matting, 6x10 painting, etc. Particulars, F5927—Main 3273. GEO. J. BLANK, Auctioneer.

WANTED—WILL EXCHANGE HALF INTEREST in well established manufacturing business showing a steady increase and unlimited possibilities. My partner is a farmer and wants to get back to the soil. Will consider country property or city that can be exchanged for country. Must show a value of $20,000, my half interest not for sale at any price. In answering please state what you have. Address DZ, box 29, TIMES OFFICE.

SOUND, LEGITIMATE BUSINESS INVESTMENT, can positively show you better than 100 per cent. on an investment of $5000 to $25,000; no scheme, speculation or promotion proposition; you handle all of your own money and get quick results for every dollar expended. Particulars at personal interview only. Address DN, box 237, TIMES OFFICE.

FOR SALE—CLOTHING AND FURNISHING BUSIness, located near Los Angeles, where expenses are small and business is large and profitable; stock exceptionally well bought, allow buyer to pick any merchandise wanted; balance will remain, or discount on entire stock of about $15,000. See IRVING TURNER, 253 S. Los Angeles st. 10911. Pico 911.

$500 BUYS ½ INTEREST SEWING MACHINE business. COAST CO., 307 Hibernian Bldg.

BUSINESS CHANCES—
Of Many Kinds.

WANTED—A MAN OR WOMAN WITH $3500 cash to back an experienced cook and manager of high class tea and lunch room. Have fine location in L. A. and full equipment. Can guarantee 30 per cent. on investment. Strictest investigation. No agents. Address C, box 363, TIMES SPRING ST. BRANCH.

WORKING OVER OLD MINE AND MILL DUMP at Breckenridge, Colo. Offer for the next 60 days is open to join. 8 per cent. per month is the estimated earnings. Strictly a [illegible] business. Full information by addressing E. B. HANKINS, secretary, 223 Colorado Bldg., Denver, Colo.

CONFECTIONERIES. WE HAVE SPECIALIZED in confectionery stores for six years and have nearly every store in the city. We can be of great assistance to you when you buy. Two exceptionally good buys on hand. RATTRAY, 1003 Title Insurance Bldg.

A MAN AND $10,000
In a food manufacturing business, unlimited market, big profits. Let me tell you it. Address C, box 317, TIMES SPRING ST. BRANCH.

FOR SALE — SHOE BUSINESS, LONG ESTABlished, doing $23,000 yearly, stock about $6,000; opportunity to clear close to $10,000 yearly to cash buyer will sacrifice at 70 [illegible] price; but quick action needed. See IRVING TURNER, 253 S. Los Angeles st.

FOR SALE—OR EXCHANGE—DRUG STORE, DOing good cash business, well located, cheap rent, four years' lease. Reason for selling have made enough to retire. Will exchange for Los Angeles property, unincumbered. Address G. S. HILL, 216 Upson ave., El Paso, Tex.

THE SEASON IS JUST OPENING IN CATALINA and here's the only chance on the island to get a waffle and ice cream parlor that has made from $1500 to $1800 every season. Price $1000. Would take good small car as part payment. RATTRAY, 1003 Title Insurance Bldg.

AGENTS WANTED EVERYWHERE TO HANDLE the automatic steam spray oil burner for cook stoves, ranges, furnaces, fireplaces, etc. It burns crude oil or stove distillate at a much less cost than any other fuel. Call and investigate at 623 SPRING ST. See demonstration.

FOR SALE—PLANING MILL IN TOWN OF 5000, with 6 small towns within a radius of 10 miles and the richest ranch country in California; 28 machines; doing $3000 business a month; $6000; $3000 cash, balance on easy terms. Address ST, box 90, TIMES OFFICE.

FOR SALE — BAKERY AND CONFECTIONERY; good machinery, tools, shelving, showcases, etc., fountains, portable ovens, copper kettles, etc., at half price. We outfit complete. Cash or terms. STANDARD EQUIPMENT CO., 416 South Los Angeles st.

CAFE AND RESTAURANT NEAR ALEXANDRIA Hotel; strictly high-class, elegantly appointed; $200 daily cash business; big profits; trial given; sure money maker. BUSINESS INVESTMENT CO., 316½ S. Spring.

GENERAL MERCHANDISE BUSINESS CLOSE IN, doing cash business, good location, established 20 years. Will lump or take stock. Will take about $5000 to handle this, some cash and balance good security. G. box 121, TIMES OFFICE.

$850 BUYS DELICATESSEN, RELISH, BUTTER, egg and cheese business, largest downtown public market; big profitable business, compelled to sell. BUSINESS INVESTMENT CO., 316½ S. Spring st.

FINE CIGAR STORE IN OFFICE BUILDING, clearing $100 monthly; long lease; rent $15; splendid stock, cigars, tobaccos, candies, etc., laundry agency; price $175. Hurry. Owner, 607 S. HILL ST., room 303.

WANTED—HONEST PARTNER IN WHOLESALE manufacturing (San Francisco Branch); previous experience not essential. Owner leaving for Frisco this week. $700 and references required. See MANUFACTURER, 1322 Georgia.

EXCLUSIVE FIELD; MOST IMPORTANT INDUStrial opportunity now open for promoter or client. Good management and small investment required. Address Room 621 AUDITORIUM HOTEL.

JUST DRAFTED. OBLIGED TO DISPOSE OF MY stationery store. Good live town of [illegible] backed with good farming country. Only one competitor. Will sacrifice. PARKFORD & GRIMM, 425 Citizens National Bank Bldg. F5643.

PICTURE THEATER, FULLY EQUIPPED, BEAUtiful, in one of the finest suburban districts. No opposition; for rent full furnished. Just the place for man and wife.
LEO RYAN, 602 S. Olive st. Film Exch. Bdg.

MANUFACTURER HAS ATTRACTIVE PROPOSItion for experienced man or client. A real money maker with unlimited field and no competition on the market. About $3000 required. SH, box 178, TIMES OFFICE.

GROCERY FOR SALE—IN GOOD LOCATION, A modern living-rooms and garage, rent $20; cash sales over $30 per day; will invoice the price right; must sell account ill health. 5120 [illegible] BLVD. No agents.

FOR SALE—BEST EQUIPPED MEAT MARKET in Southern California, doing over cash business, $350 daily; will show books and give trial. Particulars, BUSINESS INV. CO., 316½ S. Spring st.

$2100 BUYS GROCERY BUSINESS IN OUR LARGEST downtown market, guaranteed $40 daily, plenty of stock, groceryman can improve business. BUSINESS INVESTMENT CO., 316½ S. Spring st.

TO LET—BICYCLE SHOP, BEST LOCATION IN Glendale, established 8 years. Will be vacant May 1. For particulars see owner, 1144 BROADWAY, Glendale. Sunset Glendale 120.

FOR SALE—A GOOD GROCERY STORE, CENTRAL, cash business, good location, [illegible] for sale, Address 409 E. ST., San Bernardino, Cal. Phone 1393 both phones.

$475—TAKES LUNCH ROOM, RECEIPTS $25 daily, good prices, rent $30, [illegible] sacrificing, account family trouble. See by appointment. CLINE, 527 Security Bldg.

$3000 PICTURE THEATER IN THE HEART OF the downtown district, all day show; 150 seats, [illegible] Long lease, rent [illegible]
LEO RYAN, 602 S. Olive st. Film Exch. Bdg.

THE BEST GARAGE BUY ON HIGHWAY, TWO miles from Los Angeles. Value $4000, part trade or easy terms to competent man. RATTRAY, 1003 Title Insurance Bldg.

CIGAR MEN, $350, BARGAIN TODAY, [illegible] buy and location on Spring st., worth double the price asking. See us today. BUSINESS INVESTMENT CO., 316½ S. Spring.

$2000 BUYS RETIRING PARTNER'S HALF INterest old, established tire and vulcanizing business; employing 5 men. Net profits $600 monthly. BUSINESS INV. CO., 316½ S. Spring.

FOR SALE—GROCERY AND MEAT MARKET AT 1220 W. SEVENTH ST. Doing $200 daily; will invoice stock and discount fixtures for cash; or will reduce stock.

FOR SALE—GROCERY STOCK AND FIXTURES, about $1500. Well located. Sales $50 a day, all cash, no soliciting, no delivery. Add. MERRILL, P. O. Box 694.

BARGAIN — CIGAR STAND, INVOICE PRICE, near 7th and Broadway. High-class transient trade. Costly fixtures, large complete stock. See 316½ S. Spring. BUSINESS INVESTMENT CO.

AM FIRST-CLASS COOK, NEED HONEST WORKing partner to take cash and manage [illegible] price only $350. Call 316½ S. Spring. BUSINESS INVESTMENT CO.

FOR SALE—GROCERY STOCK AND FIXTURES, about $2500. Located close to Los Angeles. Sales $70 a day, rent $30 per month, including living-rooms. Add. HOLLIS, P.O. Box 694.

40 ACRES LAND WITH IMPROVEMENTS, HOUSE, clear, worth more, and services for half interest in any good business. No agents. Address C, box 316, TIMES SPRING ST. BRANCH.

FOR SALE—WOMEN'S EXCHANGE AND CORSET business, prosperous, established proposition. Splendid income, new stock, choice location. Price $400. Call 316½ S. SPRING. Business Inv. Co.

$2000—NOTION AND VARIETY STORE, BEAUTIful Pasadena, worth $2500; doing splendid business; large profits; owner drafted, obliged to sacrifice. BUSINESS INV. CO., 316½ S. Spring.

$450—CAFETERIA, DELICATESSEN, LIGHT GROceries (west.) very low expenses; 3 rooms, rent $20 (serious illness.) 316½ S. Spring. BUSINESS INVESTMENT CO.

FOR SALE—BREAKFAST DELICATESSEN LUNCH place in heart of apartment-house district, $350, or will remove stock and sell for less. 508 W. SIXTH ST.

LADY OWNING GOOD CONFECTIONERY STORE will sell half of it very reasonable. Too much for one to handle alone. Address W, box 207, TIMES OFFICE.

RESTAURANT MEN, YOUR OPPORTUNITY, RESTaurant now doing $70 daily; very low expenses; established 14 years. Call 316½ S. Spring. BUSINESS INVESTMENT CO.

2-CHAIR BARBER SHOP, SAME OWNER 9 years, clearing $30 every month; big profits at $265. Act quick. 316 AM. BANK BLDG., 129 W. Second st.

GARAGE; LET US SHOW YOU THE BEST PAYing garage in the city for $2500. Ideal location. 511 DELTA BLDG.

FOR SALE—SODA FOUNTAIN AND COMPLETE fixtures for candy store and lunch room. A snap for quick action. Phone GREEN, F9750.

THREE-CHAIR BARBER SHOP, $325; THRIVING big city hotel; always busy; fine location; cheap rent. BUSINESS INV. CO., 316½ S. Spring.

WANTED — ASSISTANT, SOME MONEY, BUY interest substantial business; you assured $25.50 weekly and share income. Call 201 GRANT BLDG.

GENERAL MERCHANDISE BUSINESS, IMPERIAL Valley, $3800; terms to right party; no exchanges. WILKINSON, Niland, Cal.

EXCEPTIONAL GUARANTEED INVESTMENT, yearly contract. You handle your own money. TW, box 435, TIMES SPRING ST. BRANCH.

WHO COLLECTS YOUR RENTALS? YOU GET best results from J. V. LAMBERT, expert collector, 315-17 Lissner Bldg.

$650 BUYS DANDY CONFECTIONERY, FURNISHed rooms, investigate. COAST CO., 307 Hibernian Bldg.

FOR SALE—RESTAURANT, WEST. $500; GOOD business; stand investigating. 307 HIBERNIAN BLDG.

FOR SALE — SHOWCASES, SODA FOUNTAINS. Largest stock in the West. WEBER SHOWCASE AND FIXTURE CO., 310-330 S. Los Angeles.

FOR SALE—AT A SACRIFICE, MOST ATTRACtive beauty parlor in town; proprietor must go North. ANGELUS HOTEL, cor. 4th and Spring.

FOR SALE—HAT STORE WITH MODERN CLEANing and finishing department. TRAVIS, The Hatter, 262 E. Second st., Pomona, Cal.

$225 BUYS DANDY LITTLE RESTAURANT, FINE location; rent $12. Restaurant man can make big money. BUS. INV. CO., 316½ S. Spring.

TAILOR SHOP FOR SALE, BUSINESS, $15-$20 day, on cleaning, pressing and alterations alone. Price $200. Call WEST 1779.

FOR SALE—THE BEST PAYING APARTMENT-house in the city for the price, $1600; terms like rent if desired. Y, box 228, TIMES OFFICE.

FOR RENT—AUTO PAINT SHOP AT 414 W. 10TH ST., between S. Olive st. and Grand ave. Inquire on premises.

FOR SALE — BAKERY, CHEAP, PAYING BUSIness. 1125 SENTOUS. 53161.

FOR SALE—LUNCHROOM DOING GOOD BUSIness; fine location; cheap, $375. 115 W. 5TH.

GROCETERIA, RENT $20. FINE OPENING. 4372 HOOVER, corner Vernon.

FOR SALE—GROCERY, DOING GOOD BUSINESS; rent $10. 701 TEMPLE.

(For Additional Liners See Page 6.)

THE CITY
AND ENVIRONS.

To Elect Officers.

Officers and directors for the new year will be elected by the Achaan J. Edmonson Industrial Association at a meeting at 3 p.m., the 16th inst., at No. 743 South Boonie Brae street.

Eastern Star Social.

Daylight Chapter, O.E.S., will give a social dance and card party this evening at Fraternal Brotherhood Hall, No. 645 South Figueroa street. The Star points will be in charge.

Ladies' Aid Luncheon.

The Ladies' Aid Society of the G.A.R. will serve a luncheon this noon at Patriotic Hall, Eighteenth and Figueroa streets. The public is invited and there will be a musical programme.

To City Employees.

Superior Judge McCormick will speak on "The American Citizen" at a meeting of the City Employees' Benevolent and Protective Association, in Burbank Hall, Saturday evening.

Photos by Goodrich Company.

The local Marine Corps and The Times are indebted to the Goodrich Rubber Company for the excellent photographs of marine activities which appeared in The Times Sunday. The company donated the photographic services as a part of its "bit."

"Mission Play" to Close.

The seventh season of the "Mission Play," at San Gabriel, is rapidly drawing to a close. The date for the final performance has been fixed for the 21th inst. There will be a performance every evening, as well as every afternoon, during the closing week.

To Alaska-Yukon Club.

Joseph Chilberg will speak on "The Alaskan Tourist Routes" at a meeting of the Alaska-Yukon Club, Friday evening, in Forum Hall, No. 203 Mercantile place. There will be speakers to represent the Liberty Loan campaign, also, and a musical programme.

War-garden Lecture.

"Enemies of the War Garden" will be the subject of the noon lecture at the Chamber of Commerce today. H. W. Shepherd, instructor in agriculture at the Manual Arts High School, will be the speaker, and will tell how to avoid insect and rodent pests, which frequently overcome efforts of the amateur gardener. The lectures are free.

Y.W.C.A. Bible Course.

The democratic teachings of the Old Testament prophets will be considered tomorrow evening at 7 o'clock, in the study course on "The Bible and Democracy" at the Y.W.C.A. This study is free to all who may be interested. Prof. E. J. Hopkins addressed the Business Women's Council of the Y.W.C.A. last evening, giving hints in reading war news.

Five Hundred Party.

On Saturday evening there will be a five hundred party for the benefit of the Fifty-fourth and Vermont Auxiliary of the American Red Cross at the home of Mrs. David Merchant, No. 827 West Fifty-third street. This auxiliary meets every Tuesday and Thursday all day in the church at Vermont and Fifty-third streets, and it needs workers very badly.

Cherry Blossom Tea.

The Cherry Blossom Tea held at the home of Mrs. R. E. Williams, No. 840 North Avenue 66 on Saturday afternoon, last, for the benefit of the Garvanza and Highland Park Auxiliary was most satisfactory both socially and financially. The house was pleasingly decorated with flags and spring blossoms, which were arranged Japanese fashion. Preserved cherry blossoms from Japan floated in the tea cups, adding novelty. There was also a delightful programme. Mrs. Williams was assisted by Mrs. F. M. Ashley.

On Italy's Part.

Italy's part in the great war will be clearly and definitely explained at Trinity Auditorium, this evening, when Dr. Charles Upton Clark of the American Academy in Rome will give his first public lecture. Prof. Clark speaks with the official approval of the Italian government, which has aided him in securing a remarkable series of motion pictures showing both the Italian army and navy in action. The underlying causes of the Italian retreat will be made clear by Prof. Clark, who comes to America confident of the success of the new Italian campaign.

COLLAPSES ON STAND.

Woman Defendant in Damage Suit for Death of Girl is Overcome.

While the $25,273 damage suit of John W. and Mary Koehl against Adolph D. and Julia L. Carpenter for the death of their daughter, Mae C. Koehl, at Seventh and Anderson streets, November 27, last, Mrs. Carpenter driving the automobile which struck her, was being tried in Judge McCormick's court yesterday, Mrs. Carpenter collapsed on the stand.

She had answered the preliminary questions and became hysterical. An osteopath was called and worked over the woman in the judge's chambers. When Judge McCormick found that she was unable to resume the stand, he continued the case until Friday afternoon.

Death Strikes.

TWO KILLED IN DAY'S MISHAPS.

Auto and Street Car Cause Fatal Accidents.

Woman Returning from Grave of Husband is Victim.

Motorcar Driver Released Pending Inquest.

Traffic accidents in which street cars, automobiles and a tragic coincidence that timed the death of one woman exactly one year from the death of her husband, played a gruesome part, yesterday claimed two victims in Los Angeles, and injured four others, two of them seriously.

Mrs. James Cushing, 73 years old, of No. 114 North Ardmore avenue, and Lemuel Watt Young, Sr., 72 years old, a wealthy retired oil man of Pittsburgh, who lived in Los Angeles at No. 1910 South Los Angeles street, lost their lives in the two accidents, both in crowded sections of the city.

Mrs. Cushing, who is the mother of John G. Cushing, manager of the Donovan Lumber Company, was almost instantly killed on Seventh street, between Hope and Grand avenue, when she was struck by the automobile driven by M. Calmy of No. 753 South Olive street, a dealer in motion-picture equipment.

The aged woman was returning from the cemetery where she visited the grave of her husband, who died exactly one year ago yesterday, when the accident occurred.

Mr. Calmy was arrested on the charge of suspicion of manslaughter, but was released pending further investigation.

The second accident occurred at West Adams and Main streets. Young was about to cross the street, the police say, when he became confused by the approach of two street cars, traveling in opposite directions. He was struck and rolled under the wheels of one car, being instantly killed.

Mr. Young leaves a widow and two sons, Lemuel Watt Young, a Standard Oil Company official of Pittsburgh, and Edward E. Young of Tulsa, Okla. The body, now at the mortuary of the Faris Company, will be held for the Coroner's inquest at 2 o'clock this afternoon, and later sent to Tulsa for interment.

Peter E. Buchall, 26 years old, of No. 1241 Waterloo street, an evangelist, and his wife, Alice, 30 years old, were seriously injured when the automobile they were in turned over near Vermont avenue and Hollywood boulevard late yesterday.

A collision between a street car and automobile driven by James M. Day of No. 1222 Girard street, yesterday sent him and William McCracken, 44 years old, a salesman of the same address, who was a passenger in the Day automobile, to the Receiving Hospital suffering from bad cuts and bruises, and possible internal injuries. The accident occurred at Pico and Sentous streets.

WANTS MORE POSTERS.

Chicago Educator Finds no Liberty Loan Appeals in Windows of One Street Here.

"'Bent, but not broken,' is the slogan of the Allies on the field of Picardy," said Prof. S. H. Clark of the University of Chicago in an address before the Ad Club at its luncheon in the Clark Hotel yesterday. "There is another slogan I would call to your attention. How many of you can recall the words of Belgium when Germany gave that gallant nation twelve hours to answer her demand that she be permitted to cross Belgian territory. The words are immortal. Belgium said: 'We do not want to fight, but we have pledged our honor to repel any invader. We trust you will not force us, but if you do we are ready to fight you to the death!'

"We need to be awake to the fact that Germany is not beaten. As I walked down one of your streets today I did not see a Liberty Loan poster in any of the windows in that certain part of town. You should find out why a man overlooks or refuses to put one of these Liberty Loan posters on display."

The speaker then read a letter from his boy, who is in the trenches with the American soldiers. Prof. Clark is the guest of Marshall Stimson, and was introduced yesterday as a booster for the third Liberty Loan drive.

BUSINESS BREVITIES.
[Advertising.]

Outstanding ears, ill-shaped noses, thick lips, sagging faces, baggy necks, puffy eyelids, wrinkles, freckles, other defects, corrected. Drs. Steele & Steele, Consolidated Realty Bldg., 607 S. Hill, room 302.

The Times Branch Office, No. 619 South Spring street. Advertisements and subscriptions taken. Telephones Pico 700, 10391.

"The Exclusive Specialty House"
Myer Siegel & Co.
443-445-447 S. Broadway

Sale of Blouses at $3.85

For tomorrow (Thursday) we place on sale over 200 especially selected handsome Blouses.

Included are SILK and LINGERIE materials. Distinctly High-Priced Blouses at the one low price of $3.85

As the styles are so numerous in this assortment, no telephone orders can be taken.

You Can't Lose Either Way.

Suits & O'coats Custom-Made $30.

Here are guaranteed All-Wool, stylish fabrics that are worth more. They're getting scarce now—buy while this quality can be had.

Arc Brauer & Co.
"Tailors to Men Who Know"
TWO SPRING ST. STORES
345-347 and 529-527½

TEETH $5.00

Best Set (none better no matter how much you pay), including your choice of material, double suction Natural Gums, and guaranteed 10 years.....$7.50
Bridge Work $4.00
Gold Crowns $4.00
Porcelain Crowns $4.00
Gold Fillings ..... $1.00 up
Gold Inlays ..... $5.00 up
Synthetic Porcelain Fillings..$1.00 up
Cement Fillings ..... 50c up
Silver Fillings ..... 50c up
Teeth Treated $4.00
Pyorrhea Removed (Painless) $1.00
Teeth Extracted (Painless) 50c
Best Aluminum Plate $15.00

No charge for painless extracting when plates or bridge work is ordered.

ONE PRICE ONLY
The Only Private Dentist in the City Doing Work at Such Low Prices.
REMARKABLY LOW PRICES
NOT A DENTAL PARLOR. A private, high-class, up-to-date, SANITARY dental office, with skilled instruments and gentlemanly operators whom you will not be ashamed to recommend to your friends.
EXAMINATION FREE
Hours 8:30 to 8:00
DR. FAIRFIELD
302-304 Pantages Theater Bldg.
326 South Broadway. Both Phones.

"Special Sale"

How many have snapped up cheap goods under the spell of those words! And CHEAP GOODS are the same the world over, especially in dentistry. But there is a MODERATE PRICED BETTER DENTISTRY. It is the specialty of—

DR. STONE
254-8 Broadway at Third St.
Hamburg Home Bldg.
DENTIST

ANSWERING THE CALL OF UNCLE SAM

Are you?

If so, you will find much of interest and much of help in the Farm and Tractor Section of the Los Angeles Sunday Times.

Notable articles on Irrigation, Poultry, Live Stock.

Tractor Farming, Horticulture, Proper Application of Farm Tools, Etc.

It will appear regularly with the Sunday Times

The Farm and Tractor Section

Used Sewing Machines
BROOKS
Sewing Machine Company
818 W. Sixth St.
Main 2105. F2707. Pico 607.

SUPERIOR TO CAPAIBA & MATICO
SANTAL CAPSULES MIDY
RELIEVES IN 24 HOURS

McBURNEY'S KIDNEY and Bladder Medicine.

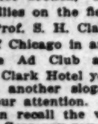

For Bright's Disease, brick dust deposit, bed wetting, dropsy, diabetes and rheumatism. Send 50 cents in 2c stamps to W. F. McBurney, 2067 S. Vermont Ave., Los Angeles, Cal., for 5 days' treatment. Prepaid, $2.00, all druggists. Established 1896.

FREE EXHIBIT
Arrowhead Springs Products
Stall 8-9
Grand Central Market
Free samples—Arrowhead Spring Water, Kwas and Ginger Ale
ARROWHEAD SPRINGS CO. Inc.
Phones 27965 - South 381

PACIFIC READY CUT
BUNGALOWS
$33
UP TO $2100
PACIFIC PORTABLE CONSTRUCTION CO.
143-50 S. HILL STREET

AUCTION
Fine Furniture, Paintings, Bric-a-Brac, Etc.
Today at 10 A.M.
913 South Hill St.
Paintings, solid silverware, cut glass, Indian blankets, Indian baskets, china, linen, 20 Oriental Rugs, fine bric-a-brac, kodaks, mahogany and oak dining suites, maple, birch, mahogany and walnut bedroom suites, dining and living room mahogany chairs, tables, Davenport, piano, mahogany Aeolian Orchestrelle, cost $1800; Japanese and Antique furniture, etc., etc.
THOS. B. CLARK, Auctioneer.

Resinol
surely *did* knock out that eczema

Three days ago, my arm was simply covered with red, itching eruption and I thought I was up against it for fair. But Joe had a jar of Resinol in his kit. I used a little and the itching stopped right off. In the morning most of the redness was gone and a couple more applications finished it up.

Resinol is sold by all druggists.

Automobile News

in The Times is gathered and compiled by a corps of expert writers, and it is always comprehensive and reliable.

The Pink Section of the Sunday Times, comprising from 12 to 16 pages of authentic, dependable text and business announcements relative to motoring, roads, machines, accessories, and athletic and sporting events, is of wide interest to dealers and readers. Its advertising columns are regularly used by every reputable automobile and accessory dealer in Los Angeles.

AUCTION
Elegant Furnishings
Wednesday, April 10—at 10 a.m.
1470 West Adams St.
Take Vermont Ave. Cars to West Adams.
The Complete and Beautiful Furnishings of a Twelve-room Home.

Costly antique mahogany desk, solid mahogany chairs, rockers, both modern and antique; bronze piano lamp, mahogany case piano, mahogany case bookcase, all leather rockers, large and small sizes of fine Oriental, Persian rugs, Chinese carved chairs and tables, very massive Chinese vases, brie-a-brac, china, bronzes, brass candlesticks, candelabras, lace curtains, Chinese carved screen, fine valuable paintings, Vernis-Martin (gold) cabinets, portieres, fine mahogany dining set, leather settee, French Wilton rugs, antique parlor set of black walnut, antique bookcases, Axminster and Body Brussels rugs, both large and small sizes, 3-piece set of antique silverware, set of dishes, hand-painted china, French mirrors, complete bedroom set of satin walnut, solid mahogany, carved, twin beds; springs and mattresses, brass bed, lot of linen and good bedding, dishes, porch furniture, refrigerator, utensils and other fine furnishings. LUNCH AT NOON.
REED & HAMMOND, Auctioneers.

B. F. SHANE,
The White Auctioneer
Has moved from 416 to 616 Trust & Savings Building.
Phones: Broadway 978; 60817. Residence 26313; Vermont 5492.

REED & HAMMOND
General Auctioneers. 1055-57 So. Main St., near 11th. Oldest and largest auction house in the Southwest. Experts in every branch of auction work. Watch our ads. We attend the big sales. Cash advanced on consignments. For all information call up F3545; Broadway 2500.

Rhoades & Rhoades
Expert Live Stock Auctioneers
Ben A. Rhoades and Harold B. Rhoades, sales conducted in all parts of California and adjoining States.
Office 1201-3-5 So. Main St., Los Angeles.
Phones Main 1230—52670.

THOS. B. CLARK
General Auctioneer and Importer of Antique Furniture
MOVED TO
911-913
South Hill St.
F1207. Main 2691.

AUCTION
Wednesday, April 10th, at 10 a.m.,
At 147 N. Broadway.
Candies and Candy Supplies and Fixtures.
J. J. SUGARMAN, 142 N. Spring St.
F4810—M. 3114.

AUCTION
STROUSE & HULL,
Auctioneers.
325 Story Bldg.
Main 5274—62705

THE WEATHER.
[Official Report.]

LOCAL OFFICE, U. S. WEATHER BUREAU, Los Angeles, April 9.—[Reported by Ford A. Carpenter, Meteorologist.] At 5 o'clock p.m. the barometer registered 30.01; at 5 p.m., 29.98. Thermometer for the corresponding hours showed 69 deg. and 71 deg. Relative humidity, 5 a.m., 64 per cent.; 5 p.m., 48 per cent. Wind, 5 a.m., northwest, velocity 4 miles; 5 p.m., southwest, velocity 7 miles. Highest temperature, 79 deg.; lowest, 50 deg. Rainfall for season, 12.61 inches; last year to date, 14.50 inches. Barometer reduced to sea level.

WEATHER CONDITIONS.—The progress continues high over the central portion of the United States, where temperatures are generally below freezing north of Tennessee. Another area of high pressure is off the California coast, and between this area and the central field of high barometric pressure there exists an area of low pressure, which resulted in light rain throughout Washington, Oregon, and into California as far south as San Francisco. The greatest precipitation, .72 of an inch, fell at Eureka. The proximity of this depression gave partially cloudy weather in portions of southern California Tuesday morning, and it is believed that further unsettled conditions with unsettled weather and possibly showers will result in Los Angeles and vicinity during the ensuing thirty-six hours.

ORCHARD REPORTS.—Minimum and maximum temperatures from orchards reported to the Los Angeles office of the U. S. Weather Bureau yesterday are as follows:

Stations.	Max.	Min.
Mt. Wilson	71	50
Pasadena	80	52
Whittier	80	48
Redlands	80	54
Riverside	84	50
Santa Barbara	76	52
San Bernardino	81	47

LOCAL FORECAST.

For Los Angeles and vicinity: Probably showers Wednesday; moderate westerly winds.

STATE FORECAST.

SAN FRANCISCO, April 9.—Weather forecast, San Francisco Oakland and vicinity: Wednesday fair; moderate westerly winds.

Southern California: Wednesday showers; moderate westerly winds.

Sacramento Valley: Wednesday fair; moderate winds, mostly northerly.

Santa Clara Valley: Wednesday fair; moderate northwesterly winds.

San Joaquin Valley: Wednesday fair, preceded by showers in south portion; moderate northwesterly winds.

ARIZONA FORECAST.

WASHINGTON, April 9.—Forecast for Arizona: Wednesday, unsettled and cooler, probably rain in south portion; Thursday partly cloudy in west portion.

COLORADO RIVER.

YUMA (Ariz.) April 9.—[Exclusive Dispatch from the U. S. Reclamation Service.] Gauge height Colorado River, 18.1 feet.

VITAL RECORD.

MARRIAGE LICENSES.

The following marriage licenses were issued yesterday. Name and age given.

BARNES—SLAUGHTER, Fred R. Barnes, 21; Mabel G. Slaughter, 20.
BARNON — MULHOLLAND, Rhodes J. Barnon, 25; Minnie J. Mulholland, 23.
GRANDY—THORN, Harry G. Grandy, 23; Blanche M. Thorn, 22.
HELMS—JONES, William L. Helms, 25; Pauline A. Jones, 19.
JONES—GRIER, William M. Jones, 41; Margaret M. Grier, 40.
MARIENICH — PELANDO, Nick Marienich, 23; Marie Pelando, 21.
MILLER—ULRICH, Henry W. Miller, 55; Agnes C. Ulrich, 45.
PEARSON—ROMERO, W. Mateo Pearson, 29; Rosalia M. Romero, 20.
ROMERO—ROMERO, Manuel Romero, 27; Ysabel Romero, 21.
SCHNEIDER — ABROGAST, Martin J. Schneider, 29; Daisy D. Abrogast, 26.
STINSON—HEMING, James Stinson, 33; Catherine A. Heming, 30.
SWEET—GORIN, Walter V. Sweet, 21; Vera B. Gorin, 19.
WHEELER—TALIAFERRO, Nathaniel Wheeler, 27; Leicester S. Taliaferro, 25.
WRIGHT—SHIPE, Frank Wright, 33; Mable Shipe, 28.
WUKOVICH—GLAVICH, George Wukovich, 27; Antonia Glavich, 20.

BIRTHS.

Names, sex, place and date of birth.

BETHRUM, Mr. and Mrs. Richard, Boy, 415 Crocker street, April 4.
BOHANNON, Mr. and Mrs. John M. Boy, Sisters' Hospital, April 7.
BROWN, Mr. and Mrs. Fay, Daughter, Good Samaritan Hospital, April 31.
CARROLL, Mr. and Mrs. Thomas B. Daughter, Los Angeles, Cal., April 5.
CLARK, Mr. and Mrs. Louis P. Boy, 921 West Forty-third place, April 6.
CONST, Mr. and Mrs. Lewis W. Daughter, Methodist Hospital, April 6.
COOK, Mr. and Mrs. Charles M. Daughter, Maternity Cottage, April 6.
CUMMINGS, Mr. and Mrs. Frank D. Daughter, 2910 McKinley avenue, April 7.
DRAKE, Mr. and Mrs. Chester N. Boy, California Hospital, April 7.
DUGGAN, Mr. and Mrs. Martin J. Boy, County Hospital, April 7.
HUT, Mr. and Mrs. R. S. Daughter, Good Samaritan Hospital, April 5.
FIETHOW, Mr. and Mrs. John F. Daughter, Good Samaritan Hospital, April 5.
FRENCH, Mr. and Mrs. John J. Boy, 691 East 54th street, April 6.
HALL, Mr. and Mrs. Harold W. Daughter, 1782 Magnolia avenue, April 5.
HAMLEY, Mr. and Mrs. Carl Roy, County Hospital, April 7.
HOLLINGSWORTH, Mr. and Mrs. Milton, Daughter, Los Angeles Hospital, April 5.
JOHNSON, Mr. and Mrs. John, Boy, Methodist Hospital, April 6.
KENDALL, Mr. and Mrs. Frank C. Boy, Los Angeles, Cal., April 2.
LEWYER, Mr. and Mrs. Francis, Daughter, County Hospital, April 5.
LOUTA, Mr. and Mrs. Smith H. Boy, Good Samaritan Hospital, April 6.
MARTINSON, Mr. and Mrs. George, Daughter, Sisters' Hospital, April 7.
McCARTNEY, Mr. and Mrs. Grant, Boy, Sisters' Hospital, April 7.
McCOY, Mr. and Mrs. Francis R. Daughter, 2577 West Forty-sixth street, April 5.
ODOM, Mr. and Mrs. Frederick A. Daughter, Methodist Hospital, April 5.
PITT, Mr. and Mrs. Norman F. Daughter, 6003 Piedmont avenue, March 30.
PRICE, Mr. and Mrs. Paul D. Daughter, Methodist Hospital, April 6.
RICHARD, Mr. and Mrs. Horace B. Daughter, Los Angeles, Cal., April 5.
ROBERTSON, Mr. and Mrs. William R. Daughter, Angeles Hospital, April 6.
STEPHENS, Mr. and Mrs. Elmer H. Boy, Methodist Hospital, April 6.
THOMAS, Mr. and Mrs. Frank L. Daughter, 2720 North Main street, April 6.
WARNER, Mr. and Mrs. Irvin Y. Boy, Glendale, Cal., April 2.
WATTS, Mr. and Mrs. John V. Daughter, Good Samaritan Hospital, April 7.
WOODS, Mr. and Mrs. James, Daughter, County Hospital, April 8.

DIVORCE SUITS FILED.

BENTLEY, Bessie against Alfred.
HUNSAKER, Pearce G. against Enid M.
NEWLIN, Delphia against William G.
SAWYANDER, Hattie against Joseph.

DIVORCE DECREES GRANTED.

ARON, Mary from Louis.
BeLOVOR, Vernon from Minnie B.
BRADLEY, Cheryl F. from James A.
COMPTON, Della B. from George W.
CROON, Frank M. from Gertrude E.
DENNIGER, Rose L. from Elston E.
MITCHELL, Hollie R. from Edward D.
McCREE, Caroline A. from John A.
SCARIANO, Camella from Pasco.
VITAGLIANO, Grace from Antonio.

OFFICIAL DEATH LIST.

Name and place of death—	Age.	Date.
BERGER, Joseph. Los Angeles	66	April 8
CORDANI, Ysmael. Los Angeles	30	April 6
DEWEY, John. Los Angeles	55	April 6
KRAMER, Frank. Los Angeles	55	April 6
LEHENDORF, Austin. Los Angeles	33	April 6
MASON, William R. Los Angeles	70	April 6
McGARWIN, Frank. Los Angeles	55	April 6
OSTRINT, Alphonse. Los Angeles	27	April 6
PERRY, John. Los Angeles	59	April 6
SLAUGHTER, William L. Los Angeles	59	April 6
STRONG, Ethel J. Los Angeles	3	April 6
STEPHENSON, Benjamine C. Los Angeles	57	April 7
STERLING, Julius. Los Angeles	74	April 7
WARNER, Amelia. Los Angeles	73	April 7

DEATHS.
With Funeral Announcements.

ANDERSON, At No. 310 West Avenue 57, Mrs. Emily Anderson.
Remains at the Crowe funeral chapel. Interment, Alhambra, Wash.

BALZ, At No. 2401 Lee street, April 9, 1918, Mrs. Christiana Ball, aged 72 years, beloved mother of Hannah M., Miss Ida, Jean Ray and Kenneth L. Ball, Mrs. Bert Jackson, Mrs. Charles Funk and Mrs. George Clark.
Funeral services at the chapel of Bowen Brothers, 855 Figueroa, Thursday at 2 o'clock.

BIRNEY, In this city, April 9, J. Victoria Birney.
Remains will be shipped to Mooseville, Ill., by Pierce Bros. & Co., for interment.

BONDURANT, At San Bernardino, Cal., April 8, Mary E. Bondurant, aged 83 years, beloved mother of W. A. Bondurant of San Bernardino, Cal., and Mrs. Mary E. Fisher of Pomona, Cal.
Funeral services Thursday, April 11, at 1 p.m., from the funeral parlors of W. A. Bowen, No. 1205 South Flower street.

BULLARD, In this city, C. G. Bullard.
Remains at the Crowe funeral chapel. Interment, Kalamazoo, Mich.

CUSHING, Accidentally, in this city, April 9, Mary J. Cushing.
Remains at the parlors of Pierce Bros. & Co., No. 810 South Flower street. Funeral notice later.

DE KEYSER, At Glendale, April 9, William J. G. de Keyser, a native of Holland, aged 59 years.
Services will be held in the chapel of the Forest Lawn Cemetery Thursday (tomorrow) at 2 o'clock. Garrett & Company, directors.

DUGGAN, April 9, Blanche I. Duggan, beloved wife of Martin J. Duggan, aged 28 years.
Remains at the McAllister funeral parlors. (Chicago papers please copy.)

HARVEY, In this city, April 9, Jessie May Harvey, aged 25 years.
Funeral from the chapel of Pierce Bros. & Co., No. 810 South Flower, Friday, April 12, 10 a.m.

JEPSON, At Pasadena, Cal., April 8, Isaiah Clarkson Jepson, aged 78 years.
Funeral services Thursday morning, 10:30 o'clock, Friends Church, corner of Villa and Raymond. Interment, Mountain View Cemetery.

JONES, April 9, John R. Jones of No. 1252 West Fifty-second street, aged 43 years.
Remains at Bruce Brothers, 855 Figueroa.

KELLY, At the Methodist Hospital, April 9, 1918, Frank E. Kelly, beloved husband of Laura T. Kelly, father of Donald K., Walter P. Kelly, Mrs. Pearl E. Thorpe and Mrs. George L. Thorpe.
Funeral from the residence, No. 826 South Westlake avenue, Thursday, April 11, at 2 o'clock p.m. Interment private. Bonbe & Finch, morticians.

LAUTENBACH, Marie Lautenbach, aged 55 years. Shipment to Dixon, Mont., by J. H. Hadsell.

McGARVIN, April 8, Frank McGarvin, aged 70 years, beloved husband of Mrs. Susan O. McGarvin and father of W. F. and W. F. McGarvin and Mrs. Geo. V. Robinson, all of this city.
Funeral services Thursday, April 11, at 10 a.m., from the funeral parlors of W. A. Bowen, No. 1205 South Flower street.

McKENZIE, Accidentally, April 8, Ed McKenzie.
Services Thursday, 10 a.m., at the graveside at Hollywood Cemetery. Pierce Bros. & Co., directors.

MURDOCK, At No. 2908 South Flower street, April 8, James B., husband of Lillian G. Murdock and father of J. Donald Murdock.
Funeral at Bruce Brothers' chapel, 855 Figueroa, Wednesday at 3 p.m.

Reed Brothers Co.
A Complete Funeral as Low as $75.00
1143 S. Flower St.
Lady Attendant.
A2110. Main 711.
M. W. Reed. A. J. Winquist.
Undertakers

Just try it Once

Entirely at our risk, on our money-back guarantee, you simply can't lose in giving Hunt's Salve a trial.

Eczema, Tetter, Ringworm, Itch, Etc.,

will be quickly relieved by this wonderful preparation. For 30 years it has been the recognized standard among skin disease remedies, and if you are not convinced that it is the finest thing of its kind on the market, the druggist refunds your money without question. You cannot lose—get a box today at your drug store.

Price 75cts.
A. B. RICHARDS CO
Sherman, Tex

use HUNT'S Salve

"TIMES" CIRCULATION FOR THE MONTH OF MARCH, 1918.

STATE OF CALIFORNIA, COUNTY OF LOS ANGELES, ss.

Harry Chandler, President and General Manager of the Los Angeles Times, being duly sworn, declares upon his oath that the following is a true and correct record of the daily circulation of said newspaper for the month of March, 1918:

MARCH, 1918.

	Copies.
March 1	76,000
March 2	76,920
March 3	76,973
March 4 (Sunday)	120,000
March 5	76,051
March 6	76,048
March 7	76,000
March 8	75,964
March 9	75,960
March 10 (Sunday)	126,000
March 11	76,474
March 12	76,275
March 13	76,594
March 14	76,276
March 15	76,270
March 16	76,270
March 17 (Sunday)	124,500
March 18	76,506
March 19	76,501
March 20	76,470
March 21	76,310
March 22	76,310
March 23	76,550
March 24 (Sunday)	127,110
March 25	76,110
March 26	76,318
March 27	76,318
March 28	76,773
March 29	77,281
March 30	77,547
March 31	78,065
April 1 (Sunday)	129,000

Average for every day of March.....65,102
Sunday only, average for March.....127,328
Average every-day gain over March, 1917.....12,285
Average Sunday-only gain over March, 1917.....13,413

HARRY CHANDLER,
President and General Manager The Times.

Subscribed and sworn to before me this 4th day of April, 1918.
[Seal]
T. L. CHAPIN,
Notary Public in and for the County of Los Angeles, State of California.

PERFECT FUNERALS
⅓ TRUST PRICES
Use of Chapel Free.
Those who live in apartments or hotels will find the free use of the handsome Godeau-Martinoni chapel and private rooms a welcome convenience at time of death.
TELEPHONE
Bdy. 2731; Home 53427
Godeau-Martinoni
827 South Figueroa Street
Shipments to All Parts of the World.
No Extra charge for funerals in any part of Los Angeles county.
CALIFORNIA BRANCHES IN San Francisco, Oakland, Stockton.

There was a Little Trouble on the Wire for Mr. Wad. . . . . By GALE.

[Copyright, 1918, by The Bell Syndicate, Inc.]

DEATHS.

With Funeral Announcements.

[Obituary notices]

CARD OF THANKS.

[Card of thanks]

Ivy H. Overholtzer,
Funeral Director,
[illegible] street at Vermont. Phone [illegible].

Garrett & Co., Funeral Directors,
Established 45 years. 1127 South Flower street.

Darling's Shop.
FLORAL DESIGNS.
[illegible] Artistic work. Reasonable prices.
[illegible] bet. Sixth and Seventh. Phone [illegible].

WITNESSES ALIBI FOR ACCUSED BANK BANDIT

DOZEN TESTIFY THAT MAN WAS WORKING AT TIME OF CRIME.

A dozen employees of a local department store yesterday appeared in Judge Willis's courtroom to testify that Charles Lynn, alleged Culver City bank bandit, was at work in the kitchen of the cafe [illegible] December 5, the day when the Culver City Commercial and Savings Bank was robbed of nearly $11,000 by a trio of bandits.

Lynn is undergoing trial jointly with Raymond M. Kilmoyer, also alleged culprits, both of whom were positively identified in court on Monday by Cashier [illegible] Bryant and Fred Bauman as one of the four robbers who participated in the robbery.

The examination of the witnesses at the hands of Deputy District Attorney Doran aroused such excitement that Judge Willis finally ordered order by a threat to give one of the more boisterous spectators a term in the County Jail.

Despite the unexpected rush of alibi witnesses, Deputy District Attorney Doran announced last night that there was no evidence to [illegible] his contention that Lynn could have left the department store before noontime and gone to Culver City and returned in time to be on alibi in case of his arrest. The trial will be resumed this morning with a further examination of alibi witnesses.

OUST PATROLMAN FOR ALLEGED DISLOYALTY

SEDITIOUS UTTERANCES OF POLICEMAN QUICK BRINGS MISSAL.

Patrolman Jacob Hartnagel, [illegible] guilty of sedition, was ordered dismissed from the police department yesterday, the order being signed by the Police Commission.

The former patrolman was charged with asserting that he did not blame boys for being slackers and that he would not arrest a slacker. He is also said to have made the remark that President Wilson was no better than the Kaiser.

The case of Hans Max Wolff, who was dismissed by the police department upon complaint of the Department of Justice to the effect that he had uttered seditious sentiments was considered by the Civil Service Commission yesterday morning. There was practically no attempt made to go to the bottom of the affair, however, the matter being referred to the Clerical Committee for a report. This committee consists of Messrs. Bradley and [illegible].

The Police Commission fined Patrolman William E. Hill five days' pay for assaulting a Chinaman. It is understood that Mr. Hill plans to quit the police department next Saturday evening.

LOCAL TEACHER OFF FOR WORK IN FRANCE

POPULAR YOUNG WOMAN TO BE TELEPHONE OPERATOR AND INTERPRETER.

To become an interpreter at a switchboard operator, Miss [illegible] Brown, young Los Angeles [illegible] woman and member of the [illegible] Corps of the government, left last night on the first lap of her journey to France. She is the daughter of Mrs. W. E. Brewster-Smith of [illegible] 165 South Kingsley drive.

Miss Brown is a graduate of [illegible] lesley College, where she received her B. A. degree. She [illegible] Masters degree at the University of Southern California, where she was given a special diploma in French. For several years she taught in the Los Angeles [illegible] school and when she left was a teacher of French at Manual Arts. She was formerly president of the Wellesley Club of Southern California and was a member of the Occidental Woman's Club.

Ever since the war she has been at the head of classes at Manual Arts doing war work. There she and her pupils have made hundreds of garments, bandages and other articles needed by the soldiers and by the war orphans of France and Belgium.

Yesterday she was guest of honor at a faculty luncheon and responded to a toast with a talk on war work. The school held an assembly and several luncheons were given in her honor before she left.

The City and Environs—California's Costa Rica.

Editorials—News—Business—Society—The Drama.

The Los Angeles Times

VOL. XXXVII. WEDNESDAY MORNING, APRIL 10, 1918.—PART II: 8 PAGES. POPULAR [illegible]

Swift Developments.

"BOYLAND" RAIDED; FIVE MORE ARRESTED; EVIDENCE SEIZED.

"Rev." Floyd Hardin is Spirited Away to Escape Mob Violence; Dictaphone Records are Confiscated; Deposed Pastor and Women Jailed Here.

Following the arrest in this city on Monday evening of Prince [illegible], wealthy head of the "Boyland" Santa Barbara school for [illegible] of the Department of Justice descended upon [illegible], confiscated a quantity of papers and dictaphone records, made new arrests there, raided the residences in Santa Barbara, seized nine hundreds of copies of seditious books, arrested Rev. [illegible] Greenfield, deposed pastor of the Congregational Church there, brought the prisoners and [illegible] of the evidence to this city by [illegible], where the whole was [illegible] the County Jail at 7 o'clock [illegible].

The prisoners, in addition to [illegible], are Mrs. Mollie Price [illegible] superintendent of "Boyland," [illegible] and Mrs. Frederick Burckhardt. Officers acting under the direction of Special Agent Turner of the Department of Justice searched the residence of Hopkins, Mrs. Burckhardt, Greenfield and [illegible] other alleged sympathizers with anti-war propaganda. [illegible] was turned topsy-turvy. [illegible] records are said to [illegible] regarding the activities [illegible] of Hopkins and [illegible] in Los Angeles last summer and fall. He was found guilty along with Harold Storey and Rev. Robert Whitaker, and was at the same time fined $1200 because of alleged seditious utterances, but stay of execution was secured, pending an appeal of the case.

SPECTACULAR RAIDS.

The Santa Barbara raid was a wholesale and highly spectacular affair. Sixteen officers participated and a large fleet of motor cars was utilized to gather in the evidence.

The first place visited was the Greenfield residence in the fashionable Rivera district. The officers had kept tab on all telephone communications to this place for hours before the descent. Greenfield made no resistance, merely asking to be allowed to get his Bible and inquiring if he could give bail. The big stock of "The Ethics of Murder" and a large bundle of pacifist correspondence, including some letters from Hardin, were seized.

In the raid on "Boyland," the offices of Hopkins and Mrs. Cook were thoroughly searched, as well as the quarters occupied by Hardin while there.

Among the evidence seized was a large number of editorials attacking the government's war policies, clipped from the Los Angeles Examiner and with their principal points underscored in pencil. Hearst editorials on the Mooney case also had been preserved.

On Sunday twenty alleged pacifists held a meeting at "Boyland" and the name of each was secured by the government. The house of each is under surveillance, and many were searched yesterday, though no other arrests were made.

At "Boyland" a letter from Mrs. Hopkins, who is a stepmother of the millionaire, was found. In it she urges him to give up pacifism.

"If La Follette with all his influence could not succeed, how can you expect to?" she writes. "If you continue speaking you will surely be arrested and I cannot carry on the school. Think of the future you have cut out for yourself and of your great ambitions. Now we are at war and it is the duty of every American to stand by his country's flag."

The officers say Hopkins and Greenfield have spent $35,000 during the past year trying to defeat the war. "Boyland" last night was in charge of a lone woman educator and the janitor, while eight small boys are in their care.

None of the sextette now in the toils of the law offered any resistance to arrest. Hardin is coming back peaceably with a deputy United States Marshal. Mrs. Cook, the Burckhardts and Greenfield will be arraigned today before United States Commissioner Hammack.

Prince Hopkins, who was arrested Monday night after having made an address in Burbank Hall, was arraigned before United States Commissioner Hammack yesterday, on a charge of having violated the Espionage Act by circulating alleged seditious literature.

He was accompanied by his attorney, John W. Kemp. Bond was fixed at $25,000. The attorney and a few personal friends made an effort to produce the bond, but were unable to do so. An offer from a bonding company was declined by Hopkins. He chose to go back to the County Jail for another night, but expressed the belief that wealthy Santa Barbarans would come to his rescue today.

Hopkins declared that he was hastening to catch a train for Santa Barbara when arrested and not running away from the deputy marshal. In discussing his recent activities among the Socialists, and the circumstances which led up to his incarceration, he said:

"The object of my work is the organization of the people against what we consider the unfair and inhuman treatment of what are known as political prisoners. By that I do not mean alien enemies who are under the orders of the President, interned for the period of the war, but I refer to those American citizens who have at numerous times been sentenced to terms of years' imprisonment, simply because they do not believe in the prosecution of the war.

"The suffragettes who were sent to jail in Washington for presuming to favor equal suffrage; the conscientious objectors who do not believe in war from their point of view; the Socialists who are similarly minded; the I.W.W. who are not in sympathy with the present world outbreak; these are some of the forces that we are trying to line up in favor of legislation that will enable what are known as political prisoners in this country to be released at the end of the war, or when victory shall come to this country, just as political prisoners are pardoned in European countries when the King has a new heir or some great event occurs."

Among the papers taken from Hopkins when captured was one indicating that he was preparing for arrest because of his address at Moose Hall, on March 24. It sets up a denial of practically everything he was reported as having said on that occasion.

TRIAL STARTED.

A jury was selected in Judge Houser's court yesterday and Dr. L. O. Wilcoxon placed on trial on the charge of forging the name of Otis Lish of Lewistown, Mont., to a deed and obtaining money on it. A. R. Eastman, with whom the alleged sale was made, was called as a witness.

W. B. Blackstone Co.
Broadway at Ninth
Main 10259 Main 7215
According to the Very Special Dictates of "Madame la Mode" are these
Entrancing New Frocks
Designed for Street, Afternoon and Sports Wear
$25, $29.75, $35
$45 up to $150
The wealth of new fashions, the great variety, the exclusiveness of the models, and the many prices from which you may choose, assure the fullest measure of satisfaction in selecting at Blackstone's.
These delightful frocks are developed in taffeta, satin, Georgette crepe, crepe de chine, foulard silk, tricotine, serge, wool jersey and combinations of materials.
There are some very beautiful contrasts of colors and trimmings, the latter carried out in artistic beading, embroidery, lace and button effects.
The correct dress mode for every imaginable occasion in a large assortment of styles and sizes for both misses and women.
These are the practical style garments for everyday wear and service, it must seem, should choose at least one.
THIRD FLOOR.
Chamois Gloves $2.00
We think every careful glove buyer should have one or more pairs of these extremely sensible but very smart looking gloves in soft chamois.
They are shown in natural color and white and are "just the thing" for shopping and machine wear, as they come out just as fresh and new from a bath in soap and water. An unusual value at $2.00 a pair.
FIRST FLOOR.

Scooped up in the Dragnet of the Federal Government.

Rev. George H. Greenfield and Frederick Burckhardt entering the County Jail.

Prince Hopkins.

"Rev." Floyd Hardin

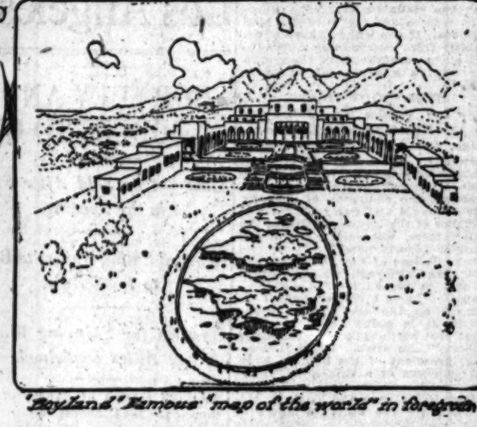

"Boyland" famous "map of the world" in foreground.

Figuring in wholesale arrests for sedition.

SEDITION CHARGED.

Arrest Employee of County Surveyor's Office for Circulating Alleged Unpatriotic Book.

Deputy United States Marshal Bassett yesterday afternoon took into custody G. I. Herrick, an employee in the office of the County Surveyor, charging him with violation of the Espionage Act.

Herrick was arraigned before United States Commissioner Hammack and held in bond of $5000. He was committed to the County Jail.

The specific charge against Herrick is that he printed and published a poem entitled, "Some Pointers," a composition calculated to make trouble among the men at the front.

Herrick at the arraignment denied that he had written the poetry. Asst. Dist.-Atty. Lawson said the poetry was not only very bad, but that it was calculated to cast ridicule upon the soldiers in France. Mr. Lawson also made the statement that there were other unpatriotic individuals in the office of the County Surveyor and that they would be looked after. Herrick was a draughtsman in the office.

LAWYERS WILL MEET.

Patriotism will be Keynote of Semi-Annual Banquet of Bar Association.

The semi-annual meeting of the Los Angeles Bar Association, in honor of the justices of the Supreme Court of California, will be held at the Alexandria Hotel, Friday evening, at 6:30 o'clock. The association has recently been honored by the appointment of Curtis D. Wilbur, one of its members, as Associate Justice of the Supreme Court, and he will be present in that capacity for the first time. Patriotism will be the keynote and every member is expected to be present.

The address of the evening will be delivered by Dr. John Willis Baer, his subject being "The Menace of the Present Crisis—Yellow Patriotism and Painted Peace." Judge Wilbur will act as toastmaster, and there will be a musical programme. Tickets are $2 each, and may be secured from Joe Crider, Jr., chairman of the Banquet Committee at Room 309 H. W. Hellman Building.

Imposing.

JAPANESE ADMIRAL SEES BIG SUNSHINE REVIEW.

[BY DIRECT WIRE—EXCLUSIVE DISPATCH.]

CAMP KEARNY, April 9.—Four nations, all of them fighting hard against Prussianism, were represented at the review today of the Sunshine Division. While the review was informal, it had all the snap and vigor of previous ones, with the additional training to give the men even a better military appearance. Pronounced words of praise were spoken by the foreign officers representing Japan, France and Great Britain, as the columns of the division, commanded by Brig.-Gen. Herman Hall, commander of California's Eightieth Brigade, filed past the reviewing stand.

The review was given in honor of Vice-Admiral K. Suzuki, and those in the immediate reviewing party were Maj.-Gen. Frederick S. Strong, Admiral Suzuki, Rear-Admiral William F. Fullam, Brig.-Gen. Henri Claudon, second in rank of the French mission in the United States; Rear-Admiral Albert Ross, inspector of the Navy Department, and Maj. V. E. C. Dashwood, M.C., head of the British mission here. The second line included Lieut.-Col. John W. Gulick, chief of staff, as aide to Admiral Suzuki; Lieut. Hugo Johnstone, aide to Admiral Fullam; Capt. De Courtrivron of the French mission, and Capt. L. P. Loriot, head of the French mission here.

As the men passed the stand, Lieut. Mairesse, French instructor at North Island, performed numerous daring evolutions above the parade grounds. At the end of a long tail spin, he came to within 200 yards of the reviewing stand and saluted.

Following the review, Vice-Admiral Suzuki was honored at mess by Maj.-Gen. Strong. At this time he took a rap at the idea of teaching fear in America of the "yellow peril."

"The spirit of the Japanese is white," he said. "Their spirit is fighting the Central Powers of Europe, a peril that is worse than the yellow peril, and it is not yellow either. It is a peril that is reaching its claws north, east, south and west."

Banker and Philanthropist.

JOSEPH D. RADFORD IS SUMMONED BY DEATH.

JOSEPH D. RADFORD, well known in Southern California banking circles, and long active in all philanthropic movements in this city, died at 3 o'clock yesterday afternoon at his home, No. 1124 West Adams street, after five months' illness. Last December he suffered a severe paralytic stroke while on a visit to his ranch in Oak Glen and had been confined to his bed since then.

Mr. Radford was born in Fond du Lac, Wis., on April 14, 1857, and began his banking career as a messenger in the First National Bank of Fond du Lac; later becoming book-keeper of that institution. In 1896 he came to Los Angeles and became assistant cashier of the National Bank of California, which position he held until 1899, when he went to San Jose as cashier of the Garden City Bank and Trust Company of that city. He returned to Los Angeles in 1907 and became vice-president of the German-American Savings Bank, resigning to become vice-president of the Hibernian Savings Bank, which position he held until four years ago, when on advice of his doctors he gave up active business interests.

Mr. Radford was president of the committee to celebrate the opening of the Owen's River aqueduct, and was a former president of the California Bankers' Association, as well as president of the Los Angeles Playground Commission. Mayor Woodman recently named the new municipal summer playground at Converse Flats after him. He was an active church worker, being an elder of Immanuel Presbyterian Church. He was also a member of the Masonic order.

Besides his widow, Florence Rivers Radford, he leaves two brothers, John W. Radford of Chicago and James B. Radford of Fargo, N. D.

Funeral services will be held from the home, Thursday afternoon, with Rev. Herbert Booth Smith officiating.

Application In.

CONCRETE SHIPYARD AT LOCAL HARBOR SOUGHT.

Advantages of a Site at Los Angeles are Urged on Government.

A FORMAL application was filed yesterday with the United States Shipping Board at Washington, D.C., on behalf of the Chamber of Commerce and the Harbor Commission for the establishment at Los Angeles of a government yard for the construction of concrete ships.

The application was forwarded by telegraph immediately after receipt of news from Washington that the government expects to continue the construction of concrete vessels and to establish additional yards, at favorable points. The chamber and the Harbor Board are represented in Washington by Carl E. McStay.

In the opinion of cement manufacturers and those familiar with the construction of concrete ships similar to the "Faith," launched recently at a northern port, the Southern California coast presents an ideal location for yards.

CLIMATE IMPORTANT.

Climate is a prime consideration, as during the construction of concrete ships, rain or cold is liable to cause damage.

With practically one-half of the year during which no protection against rain would be needed, this section offers the most logical location, it was pointed out. It was also stated that there is an ample supply of high grade cement from five large manufacturing plants within a short distance of the city and there are unlimited resources of crushed rock and sharp sand within a very short distance of the coast.

PLENTY OF SUPPLIES.

Two large plants manufacturing steel rods and bars furnish a guarantee of this sort of supplies and there are considerable stocks of this material in large wholesale iron and steel concerns located here.

Other advantages of locating a plant at Los Angeles Harbor are cheap electric power for operating cement-mixing and pouring machines, an adequate supply of lumber for the making of frames, shipways, etc., and available sites at tidewater for building and launching.

Those familiar with the construction of cement ships declare that while various Pacific Coast ports may claim a certain number of advantages, Los Angeles can truthfully promise every advantage in the construction of such ships.

AWARD CONTRACT FOR HARBOR POWER CABLE.

The Public Service Commission yesterday afternoon awarded the contract for the laying of the submarine cable across the main channel in the harbor to serve the substation to be established at Fish Harbor. It will supply city power to the proposed plant of the Southwestern Shipbuilding Company.

In Los Angeles.

LIBERTY LOAN TOTAL NOW NEARLY FIVE MILLIONS.

Shipyards' Report Reveals a Glowing Roll of Patriotism—Soldier Puts Punch into the Campaign.

Allotment Los Angeles City.	Total Subscribed To Date.	Total Still To Raise.	Days Left To Raise It.
$23,370,000	$4,381,405	$18,988,595	25

AT THE end of its first forty-eight hours of campaigning the Red Cross Committee of the third Liberty Loan drive reported yesterday noon that it had secured subscriptions in Los Angeles totaling $4,381,405. At the same time, Dan Murphy, who is in charge of the campaign at the shipyards in the harbor, reported subscriptions amounting to $355,000. He stated that 96.7 per cent. of the shipbuilders have bought bonds of the third Liberty Loan.

At the Red Cross Committee's luncheon at the Alexandria yesterday the thirty teams, divided into three divisions, made their sales reports to Chairman Harry Haldeman as follows: A. G. Wells, colonel of the first division, $1,574,950; H. W. O'Melveny, colonel of the second division, $1,463,100, and Stoddard Jess, colonel of the third division, $1,353,355.

Mr. Haldeman announced further that the General Petroleum Company has taken $250,000 worth of Liberty Bonds for itself and its employees in the stations ranging from Seattle to Los Angeles. Its allotment to Los Angeles is $50,000. Joln Brockman, No. 713 Brockman Building, made the largest personal subscription of the day—$50,000.

TOTALS IN DETAIL.

The various team captains and the respective sales reported by them are as follows: Stoddard Jess, $366,105; R. H. Lacy, $105,050; R. W. Burnham, $120,150; W. J. Dodd, $145,750; G. G. Greenwood, $355,000; H. Jevne, $119,300; F. E. McMullen, $77,700; H. M. Borgwald, $15,200; Karl Triest, $300,500; J. M. Schneider, $21,600; Edward R. Maier, $22,200; L. V. Starr, $115,350; Sylvester Weaver, $121,800; A. G. Wells, $264,250; H. W. O'Melveny, $529,200; Roy Hillman, $153,600; Leo V. Youngworth, $44,650; R. W. Pridham, $249,200; W. Ross Campbell, $42,500; J. A. H. Kerr, $210,450; Andrew J. Copp, Jr., $102,650; Sollie Aronson, $101,750; George Griffith, $65,400; Martin C. Neuner, $11,950; Orra E. Monnette, $259,200; William W. Widenham, $24,600; Harry Chandler, $326,000; L. E. Rounsevelle, $30,600; C. C. C. Tatum, $56,700.

HART IS LEADER.

Yesterday was a red-letter day among the film stars, so far as the third Liberty Loan is concerned. The biggest single subscription received during the day was from "Bill" Hart, the cowboy of the films. Early in the afternoon he handed Orra E. Monnette, president of the Citizens' Trust and Savings Bank, his check for $105,000.

Mr. Hart has accepted Secretary of the Treasury McAdoo's invitation to campaign the Western States for the third Liberty Loan. He will begin his tour Friday, starting from San Diego, and will speak here Saturday. In all his public appearances during the bond drive he will be costumed as a two-gun man.

C. B. Bergin of the Hollywood Liberty Loan team received a telegram last night from Charlie Chaplin, who is now in Philadelphia campaigning for the third Liberty Loan. Mr. Chaplin said to enter his subscription for $50,000 worth of Liberty Bonds.

MEETINGS TODAY.

The local committee has made arrangements for the following meetings today, with the speakers listed below:

Universalist State Convention, Alvarado-street school, 4 p.m., Alan R. Tillinghast; Illinois State Society, The Times Assembly Hall, 8:30 p.m., Charles M. Conant; American Society of Civil Engineers, Clark, 8 p.m., Leslie Henry; Mission Acres Assembly at Van Nuys drug store, 7 p.m., Mr. Streeter; Alliance Hotel, Y.W.C.A. Building, 3:45 p.m., Mrs. W. J. Chichester; Schubert Musical Club, Alexandria ballroom, 3 p.m., Charles M. Conant; Building Material Dealers' Credit Association, at Christopher's Cafe, 12 o'clock, L. W. Chandler; Hawthorne Furniture Company, No. 1200 East Eighth street, Dale Park; Hollywood Women's Club, at La Brea and Hollywood boulevard, 2:30 p.m.; Dr. H. W. Nice, Pioneer Boiler Works, Palmetto and Carolina street, 10:15 o'clock, James F. Rogan; Orange, at Plaza square, 7:30 p.m., Oscar Lawler; Native Sons of California, No. 727½ South Hill street, 9 p.m., James F. Rogan; Los Angeles Pressed Brick Company, Eighth and Alameda street; Apartment-house Owners, No. 719 South Hill street, at 3 p.m, A. E. Peat; Los Angeles Furniture Company, No. 420 South Spring street, 5:30 p.m., Mrs. Frederick; Harvard Military Academy, Sixteenth street and Western avenue, 3:45 a.m., Dr. H. W. Nice.

In checking up and reporting the total yesterday, Harry Haldeman called attention to the fact that quite a number of the teams reported amounts under $40,000. He stated that this is not surprising, considering the districts in which

(Continued on Second Page.)

"Established 1880"
FRANK J. HART
SOUTHERN CALIFORNIA MUSIC COMPANY
332-334 SOUTH BROADWAY, LOS ANGELES.
Music That Stirs Your Patriotism
Thrilling songs and instrumental selections which stir up that "love-of-country" feeling and inspire renewed devotion to our nation.
These Records Should Be in Your Victor Library
"Star-Spangled Banner"—John McCormack & Chorus. No. 64884 $1.00
"Somewhere in France is the Lily" / "My Sweetheart is Somewhere in France" No. 18409 .75
"Joan of Arc" / "For Your Country and My Country" No. 18307 .75
"Let's All be Americans Now" / "America, Here's My Boy" No. 18256 .75
"America"—Whitehill No. 64677 .75
"Dixie"—Male Quartette No. 64657 .75
"Liberty Loan March" / "U. S. Field Artillery March"—Sousa No. 18430 .75
"Boy Scouts of America" / "Blue and White March"—Victor Band No. 18209 .75
"We'll Never Let the Old Flag Fall"—Hamilton / "My Own United States"—Dixon No. 18293 .75
"Au Revoir but Not Good-bye, Soldier Boy"—Peerless Quartette / "Tom, Dick, Harry and Jack"—Shannon Four No. 18438 .75
Have You a Victrola?
If not, we invite you to visit our Victrola Department and permit us to show you the new styles—$20 to $265.
Easy Terms Arranged
Mail orders promptly filled.

Goal.

NINETEEN MORE MILLIONS IN TWENTY-FIVE DAYS.

That's What We Have to Do and Our Time in Which to Do It.

(Continued from First Page.)

the campaigners were working, and declared that it is easier to sell $300,000 worth in one day than to sell $10,000 worth, under certain circumstances. All of the tail-enders reported many sales of $50 and $100 bonds, and it is evident that the women did a tremendous amount of personal work in order to obtain wide distribution among people barely able to take bonds of the smallest denominations.

H. W. O'Melveny's team won the banner offered as a prize to the organization turning in the greatest amount of subscriptions at the first meeting. A. G. Wells's division won the division banner.

DAY BY DAY.

Immediately after the luncheon at the Alexandria the leaders in the drive, as well as the team and division champions, went to Central Park, where they assisted in raising on the flagpole an indicator which will be used through the campaign. This device is four-sided and can be seen from all directions. Under an eagle with spreading wings is painted "Third Liberty Loan" and the number of millions subscribed said he. "It goes without saying is to be added each day.

Among the speakers at yesterday's luncheon were Supreme Court Justice Henry A. Melvin and Maj. Henry D. Jump. Justice Melvin spoke briefly on the task ahead and urged that everyone do his utmost to roll up an overwhelming amount of money with which to battle Prussianism. He said that men in their prime have been fortunate enough to fall outside the limits of the draft, but that they have no guarantee that they may not yet have to face bayonets in "No Man's Land." He pointed out that the only way to limit the casualities of the war is to pour into it a sufficient amount of gold to overwhelm the Kaiser.

Maj. Jump literally went over the top, making his speech short and pithy. He cautioned the campaigners against overconfidence or indifference, declaring that the issue is worthy of the greatest effort of which true Americans are capable.

"We who are fighting the battles with shot and shell are asking the stay-at-homes for bread and lead," he said. "It goes without saying that we must have it if we are to make the world safe in these coming years. If you supply our needs we will put the lead where it will do the most good.

"The front-line trenches in France," he continued, "are today the frontier of civilization. We've got to prepare ourselves to fight a long and bloody war. It is going to the finish—to the last drop of blood on one side or the other. We must quickly organize ourselves to equip an army greater than our present 1,500,000 and the 700,000 men about to be called into service. We probably will need from 5,000,000 to 8,000,000 men before the thing is finished.

"Americans must realize the character of the enemy which has long since been stripped of its thin veneer of Kultur and see it as it now stands forth in all the bestial phases of Hun barbarism. The enemy has made beasts of the European women and slaves of the men captives. If you want to keep Prussianism from overrunning American soil strike straight from the shoulder with a sandbag loaded with gold."

EVERYBODY HELPS.

As Los Angeles is in full swing on the Third Liberty Loan campaign, the Jovian Electric League yesterday called off its meeting, which was scheduled for today, because "the chairman of the programme, the chairman of the day, our speakers and every official and member of the league, as well as the entertainers, want the time to sell another Liberty bond."

The College of Law, University of Southern California, is again to take a part in the Liberty Loan campaign. After a highly successful endeavor on the first and second loans, it is going to organize to beat past performances in the Third Liberty Loan drive. Victor H. Koenig, president of the student body, is chairman of a committee to organize the college. George W. Nix, Lloyd H. Coffman and T. G. H. McKenzie are the other members of the committee.

G. G. Greenwood, chairman of the third Liberty Loan Campaign Committee in Hollywood, has appointed as a committee to handle the campaign among the motion-picture makers the following men: Charles H. Christie, R. N. Stevenson, Robert Herron, Fred Kley and Cecile De Mille.

Big subscriptions have already been reported from Mae Murray, William Farnum, Dorothy Gish, Lillian Gish and William Parsons. Mary Pickford is reported as having bought $100,000 worth of Liberty Bonds. The picture-makers claim that before their campaign ends they will be able to show that at least one Liberty Bond of the third loan has been purchased by every individual connected with the film industry.

One hundred per cent. efficient was marked on the subscription lists for Liberty Bonds of the third series when the drive closed Saturday afternoon at 1 o'clock in the various stores of Earle C. Anthony, Inc. Mr. Anthony topped the list with $10,000 for Los Angeles and a like amount for San Francisco. For the other stores located in San Diego, Bakersfield, Fresno, Stockton, San Jose, Sacramento and Oakland, he subscribed $5000 each. There were no slackers and even the least of the employees reported present.

More than $10,000 have been subscribed by members of the Moreland Motor Truck Company towards the third Liberty Loan drive. Every employee of this company will have purchased his second and in some cases his third bond, before the drive has gone many days.

WOMEN HELP.

At the headquarters of the Women's Liberty Loan Committee, Room 12, City Hall, Mrs. J. T. Anderson, Los Angeles city and county chairman, yesterday afternoon, reported $200,000 as the result of the first day's drive in Los Angeles.

From the various city precincts the Women's Liberty Loan Committee gives a first day's report of $70,500. The Ebell Club committee turned in $28,000; the Friday Morning Club, $10,200; the Woman's City Club, $5700; the Council of Jewish Women, $3850 and the Catholic Women's Club, $2850, making a total for the first day's drive by these five clubs of $50,600. The W.C.T.U. swelled the sum total by $850, while from the Alexandria, the committee in charge there including Mrs. Samuel B. Thomas, chairman, and Mrs. Mary Banning Norris, associate, reported $23,150 as the results of the sale of bonds up to noon, Tuesday.

Plant Your War Garden Today

—Fabre Boulogne

IEVNE'S

Quality Quantity Distinction

The Last Shipment This Season

Red, ripe, rosy-cheeked Spitzenberg Apples—fresh from the far-away Hood River Valley—universally conceded to be the most excellent flavored apple grown. A bite into one of these spicy apples is indeed a revelation. You never knew there was such exquisite flavor and crisp juiciness in an apple.

Spitzenberg Apples contain health and vitality for both kiddies and grown-ups. Order a box today; this shipment is the last we will receive until next season.

Buy Them by the Box, $3.50
It's more economical.

Just telephone your requirements.

HOME 10651 H JEVNE CO BROADWAY 4900

Corner Sixth Street and Broadway

BRADFORD'S

Eat Bradford's Bread and all products on wheatless and other days.

Bradford's modern equipment makes it possible to make a quality loaf with the Victory Formula.

Bradford Baking Co.

Stop that headache with

BAUME ANALGÉSIQUE BENGUÉ

Your physician will tell you why this original French product soothes and relieves pain. At all drug stores in spite of war conditions—take no cheap substitute. Send for free sample tube.

THOS. LEEMING & COMPANY
2503 Woolworth Bldg., New York

START LAND ARMY DRIVE.

Director of Woman's Campaign Opens Headquarters for Southland.

Headquarters of the Woman's Land Army of Los Angeles county were opened yesterday in room 428 Chamber of Commerce Building, with Mrs. Myrtle Shephard Francis, who is directing the work, in charge. Mrs. Francis is in charge of the organization in this district and already is a member of the Woman's National Farm and Garden Association, with headquarters in New York.

The organization of the land army in Los Angeles county has been going on quietly under her direction and within a short time a complete organization will be under way.

CHARGE MANSLAUGHTER

Coroner's Jury Finds Autoist is Responsible for the Death of Three-year-old.

Hyman Director, a manufacturer living at No. 661 North Mariposa street, was held responsible for the death of Ethel June Stenzel, 3 years old, of No. 803 North Heliotrope drive, who died from injuries received when she was struck by Director's automobile April 7, according to the verdict of the Coroner's jury at the inquest held yesterday in the parlors of W. M. Strother's mortuary.

Detectives Leon and Gamash, who have been working on the case, placed Director under arrest on the charge of manslaughter immediately following the inquest. According to stories told the detectives by witnesses, Director became confused when he saw the child ahead of him on the road, and failed to stop his automobile until right on top of her. The man was released under a $5000 bond.

L-A

EMBLEM OF PURITY

Our New Trade Mark

New designs bearing the imprint of this trade-mark have been made for all our cartons and bottle caps.

As fast as the old "Ell-A" cartons and caps are used up they will be replaced by ones which bear this new design.

Learn to look for this mark on all dairy products you buy.

It is your guarantee of highest quality!

Los Angeles Creamery Co.

Latest.

CHOP SUEY AND NOODLES TO GO.

Must not be Sold After Five in the Evening.

Oriental Eating Houses to Bow to Food Rule.

Reasons for Shipping Wheat to Allies Explained.

At the request of owners of the chop suey and noodle restaurants in this city, Louis M. Cole, local Food Administrator, telegraphed Ralph P. Merritt last Monday for final information in regard to the selling of noodles and other Chinese delicacies that contain a small portion of wheat flour after 5 o'clock in the evening. Yesterday he received an answer which stated that the Food Administration is unable to make any exception to the rule that wheat products cannot be sold in public eating places in the evening.

It is said that this will mean the closing of more than half the oriental eating-houses in Los Angeles, as well as the places that handle spaghetti and macaroni exclusively. The investment in these different branches of public eating-places is estimated at about $80,000.

According to Frank H. Suffel, license commissioner for the Food Administration in this county, there is considerable misunderstanding as to why wheat should be shipped to the Allies and the use of corn urged for home consumption, and also the seemingly excessive prices charged for the different wheat substitutes.

WHEAT HARDY GRAIN.

"Wheat is being shipped to the Allies and our soldiers abroad because it is the most hardy of all grains and it has been proven that cornmeal and other grains are very liable to mildew and rot before it reaches the other side," Mr. Suffel said. "In Europe they do not know how to use corn as we do in this country and a long educational period would be necessary before they could use it as we do here. Corn is the most perishable of all grains as it has a much softer covering than wheat. The government agents have investigated all this and if it were possible, or to the best interests for the prosecution of this war, they would be shipping corn instead of wheat across the water.

"As for the high prices of the different wheat substitutes, it might be said that the mills in this country are not in a position to take care of the excessive demand on them for these articles. Before the substitutes were ordered to be used, there were only 5 per cent. of the milling companies in the United States that had machinery to grind corn, barley, etc. If a mill with a normal capacity of 1000 barrels of wheat flour a day switched to the grinding of corn, it could put out only 600 barrels per day.

PROFIT REGULATION.

"The government regulation on the profit to be made on the barrel of flour at the mill is 25 cents, so if the miller used his machinery for the grinding of substitutes he would have to advance his profit to 40 cents a barrel to make as much as he did on wheat. This means an advance of nearly a dollar on the barrel by the time it reached the consumer."

Mr. Suffel also called attention to the fact that there are but few restaurants in Los Angeles that are observing the order not to serve bread and other wheat products without the specific order being given by the customer.

"I have been in a dozen of the better restaurants in this city within the last week and in every one of them I was brought bread without my asking for it. This is violating a rule of the Food Administration and will be the subject of an investigation by the members of the Restaurant Central Committee of the local administration next week."

There are no changes in the fair prices for today, according to Chester W. Thompson, chairman of the Fair Price Committee.

HERE ARE FAIR FOOD PRICES.

Quotations Show What You Should Pay Today for Things to Eat.

The following official quotations on foodstuffs, fixed by the Los Angeles Fair Price Committee of the Food Administration as neither a minimum nor a maximum, but as constituting a fair price for the commodities named, are now in effect:

Potatoes—Fancy Highlands, 100 pounds, wholesale, $1.40-$1.50; retail, 1½-2 cents per pound; fancy locals, 100 pounds, wholesale, $1.15-$1.25; retail, 1⅛-1¼ cents per pound; fancy Idaho, wholesale, $1.20-$1.30; retail, 1⅛-1¼ cents per pound.

Onions—Fancy Browns, 100 pounds, wholesale, $.90-$1.00; retail, 1½-1½ cents per lb.

Flour — First, family, 49 pounds, wholesale, $3.75; retail, $3; 24½ pounds, wholesale, $1.40; retail, $1.55.

Corn meal—10 pounds, yellow, wholesale, 60 cents; retail, 75 cents; white, wholesale, 67 cents; retail, 81 cents.

Sugar — Granulated, 100-pound sack, wholesale, $7.65; retail, 5 pounds, 43 cents.

Bread—24-ounce, wholesale, 12 cents; retail, 14 cents; 16 ounces, wholesale, 8 cents; retail, 10 cents.

Butter—Creamery, extra, 1-pound carton, wholesale, 39-40 cents; retail, 44-45 cents.

Oleomargarine—Best grades, per pound, wholesale, 32-33½ cents; retail, 35-37 cents.

Eggs—Extra selected, dozen, wholesale, 38-39 cents; retail, 41-44 cents; selected, dozen, wholesale, 37-38 cents; retail, 40-42 cents.

REMEMBER DUMB FRIENDS.

Mayor Woodman yesterday issued a proclamation calling upon all citizens to devote next week to observance of "Kindness to Animals Week."

This 20 Acres Alfalfa Land at $3700 is an Unusual Buy

There never was so much demand for alfalfa as NOW. The wise ones are getting onto alfalfa land. Here's a chance to buy right—at rock-bottom price. Two 20-acre parcels near Hemet, Riverside county—so fertile and well watered they can't help but yield big incomes.

Gravity Water Piped to Land

Water stock goes with land—average cost is 14c inch for 24 hours' run. Rich garden silt soil that will raise anything. Hogs and stock very profitable. Near-by farmers value holdings at $300 and up an acre. Half cash required at this very special price. 5 per cent. off for all cash.

Let Mr. McGrath show you this 20 acres.

STRONG, DICKINSON, McGRATH CO.,
1015 Marsh-Strong Bldg.
Main 1273. 60198.

The Third Liberty Loan Will Help to Prevent This In America

Ruins only remain of innumerable cities, towns in stricken Belgium and France, where recently innocent children played, peace-loving men and women went about their daily pursuits.

With unspeakable cruelty the Huns blotted out the fair scenes. Gone are the peaceful homes, and all the happy life of the quaint old places. Instead there is death, desolation and ruin.

Would you have such a picture exist in America? If not, help your country to take its proper place in the battle line by subscribing to the THIRD LIBERTY LOAN to the utmost limit of your means.

The facilities of our Trust Department are extended to subscribers. You may pay for a bond in small weekly installments. Inquire at Window 15, Mezzanine Floor.

Buy War Savings Stamps Here

TITLE INSURANCE AND TRUST COMPANY
TITLE INSURANCE BUILDING
FIFTH AND SPRING STS.
THE OLDEST TRUST COMPANY IN THE SOUTHWEST
Paid in Capital and Surplus, $2,500,000

WRIGLEY'S

The universal military service gum—

A Soldier's offering to his sweetheart is naturally the sweetmeat that gave him most refreshment and greatest enjoyment when on duty.

The Flavor Lasts

Keep the boys in service supplied

The jewelry store visitors to California always enjoy

Brock and Company
BROADWAY

CHICAGO AND EAST
EVERY DAY
Through Salt Lake City
LOS ANGELES LIMITED - 1:25 P.M.
PACIFIC LIMITED - 9:00 A.M.
OVERLAND EXPRESS - 6:00 P.M.
OBSERVATION, SLEEPING AND DINING CARS
TICKETS AT 501 SOUTH SPRING STREET

CONSTA
The
Oriental
340 South

Third Liberty
n Will Help
Prevent This
America

ly remain of innumerable cities and
stricken Belgium and France
ently innocent children played and
ing men and women went about
, pursuits.

speakable cruelty the Hun blotted
air scenes. Gone are the peaceful
nd all the happy life of the country
. Instead there is death, desolation,
ruin.

ou have such a picture come to
If not, help your country to take
r place in the battle line by subscribing
to the THIRD LIBERTY
o the utmost limit of your resources.

ities of our Trust Department are
to subscribers. You may pay for
n small weekly installments. Inquire
Window 15, Mezzanine Floor.

War Savings Stamps Here

TLE INSURANCE and TRUST COMPANY
TITLE INSURANCE BUILDING
FIFTH AND SPRING STS.
EST TRUST COMPANY IN THE SOUTHWEST
Capital and Surplus, $2,500,000

Life's Gentler Side—Society, Music, Song and the Dance—At the Play-houses.

SOCIETY.

BY VIRGINIA WOODS.

Announced Wedding.

Coming of much interest to Los Angeles and San Francisco society was that of Miss Harriet Boothe, daughter of Charles Beach Boothe of No. 1 Orchard avenue, South Pasadena, to Robert James Dorland of San Francisco. The ceremony will take place at St. James Episcopal church next Saturday, Rev. Neal Dodd of St. Mary of the Angels, Hollywood, and Rev. W. H. Wooton officiating.

The bride will wear a short white chiffon dress, with tulle veil that just touches the hem of her dress and she will carry a shower bouquet of roses and lilies of the valley. She was given in keeping with a wish of her brother, Capt. Sterling Boothe, and was attended by two maids of honor, her sister, Mrs. Charles Bohannon of Los Angeles, and Mrs. John Sellers Barnes of Pasadena. Mrs. Bohannon will wear a gold-colored chiffon and lace, picture hat. Mrs. Barnes's dress will be of white organdie over pale blue chiffon. She wore a white hat and both she and the bride-elect carried arm bouquets of sweet peas.

The bridegroom was attended by Ralph Farrell of San Francisco as best man and the four groomsmen were Charles Gordon Bohannon, Ralph Sellers Barnes and Richard Dorland.

Mr. and Mrs. Dorland left for San Francisco for a few days' honeymoon before going on to Camp Lewis, American Lake, where he has been ordered to report for duty.

Social Affairs.

Many social attentions have been showered on Miss Jane Anderson, who returned here from France and Switzerland and is at the Van Nuys Hotel. Miss Anderson is an Arizona girl who won distinction as a Red Cross worker—a dashing character who was in the trenches, up in the air and down in the "subs." Her book, "Over There," is a great hit in London and she will be an appearance on the screen of a London British army officer after her arrival in New York, which has given rise to a report of her engagement. At any rate she is very much devoted—always with her pockets full of candy for the boys on the tennis courts and on horseback rides. Miss Anderson's first article in The Times brought a pathetic letter from an old gentleman in Arizona, who sent her his only treasure, his dead wife's wedding ring, to be sold for the cause. Several women's clubs and schools have invited this interesting young woman to speak before them and she has done so. She made a sensation on Broadway yesterday in her English riding habit, boots and breeches.

For Mrs. Metcalf.

The arrival here of Mrs. Houghton Metcalf (Lucille Clark) from Providence, R. I., to be the house guest for two months of her sister, Mrs. Walter Brunswig, is the cause for numerous social galeties planned for the future. On next Saturday Mrs. Allan Balch is giving a large luncheon for her at the Alexandria and Capt. and Mrs. Charles Harlow are planning a smart affair in her honor for Wednesday of next week at their temporary home, the Stuart O'Melveny residence, at No. 427 Serrano avenue.

By Mrs. Banks.

One of the delightful post-Lenten affairs was the buffet supper given last evening by Mrs. Thomas Weeks Banks (Martha Woolwine.) Her rooms were beautiful in a profusion of bright blossoms which nodded from big French baskets. Accepting her hospitality were twenty-five guests, some of them from out of town.

Engagement Announced.

Announcement of the engagement of Miss Marguerite Eichenhofer of No. 1424 South Manhattan place to Arthur B. Pirr of this city was a surprise. News of the betrothal was told at a luncheon at which she presided on Saturday, having for guests members of the Delta Omega Sorority. She is a daughter of Mrs. R. Eichenhofer.

Dance and Card Party.

Mrs. Jenny B. Wilcox and other members of the Daylight Chapter will give a dancing and card party tomorrow evening at the Fraternal Brotherhood Hall at Eighth and Figueroa streets.

Marries in San Francisco.

Friends of Henry Scott Nottingham of this city will be pleased to learn that on last Thursday he and Miss Alice Baruth Schenkel, daugh-

(Continued on Seventh Page.)

Theaters—Amusements—Entertainments

E'S AUDITORIUM
Daily—2 and 8 P.M.
D. W. GRIFFITH'S
LATEST AND GREATEST TRIUMPH
"HEARTS OF THE WORLD"
THE SWEETEST LOVE STORY EVER TOLD
Matinee—25c, 50c, 75c. Logea $1.00.
Nights—25c, 50c, 75c, $1.00. Logea $1.50.
Prices include 10% additional for war tax.

LUNE'S BROADWAY— 528 S. Broadway Main 4930
The Distinguished Character Actor,
MR. GEORGE BEBAN
"TALES OF THE STRONG HEART" A Drama of the Great North Woods.
Montgomery Flagg Series, "THE MAN EATER," with Peggy Adams.
PATHE OFFICIAL RED CROSS WAR PICTURES.
Continuous Shows 11 to 11.

ROSCO— World's Greatest Stock Company
MATINEE TOMORROW—2nd Week Now Playing
PRESENTATION IN LOS ANGELES OF MAX MARCIN'S RIOT OF COMEDY
CHEATING CHEATERS
THE SEASON'S BEST LAUGH BET.
Nights, 25c to 75c; Matinees, 25c to 50c. Next Attraction—"Under Fire."

URBANK— Franklyn Farnum—Juanita Hansen
Sept. 1 to 11. In FASCINATING PHOTOPLAY,
Prices 25c to $1. "FAST COMPANY," and
Phone Fair Oaks 1322 and M. 6552. Transcontinental Vaudeville Road Show.

UNITY AUDITORIUM— Grand Ave. and 9th.
ITALIAN RED CROSS AND L. E. BEHYMER PRESENT
ITALY'S PART IN THE WAR
FIGHTING ABOVE THE CLOUDS
ILLUSTRATED BY MOTION PICTURES
by CHAS. UPSON CLARK
SEATS 50c, 75c, $1 THIS EVENING 8 O'CLOCK SHARP

ASTORIA Evening CECIL FANNING One Concert Only
An American baritone who is distinctly popular. An unharnessed program.
H. B. Turpin at the piano. TICKETS 75c, $1.00, $1.50, $2.00.

THE ONE-ARMED HERO OF THE BATTLE OF YPRES
Sergt. "Doc." Wells Himself ESCAPED FROM GERMANY
Delivers a Thrilling Narrative of Life in the Trenches and His Escape from a German Prison Camp. Prices—$1.00, 75c, 50c.

ORPHEUM— THE BEST OF VAUDEVILLE
EVERY NIGHT AT 8—EVERY DAY AT 2—LAST WEEK OF
Gertrude Hoffmann In GERTRUDE HOFFMANN'S OWN REVUE
AND A NEW BILL OF SUPERB VAUDEVILLE WITH
Sarah Padden AND COMPANY IN "THE CLOD"

ORPHEUM'S MAIN ST. AT 9TH
BESSIE BARRISCALE
Howard Hickman and Melbourne Macdowell in
"THOSE WHO PAY"
Acclaimed by All Los Angeles Critics a Most Unusual Success. (This Week Only.)

EGYPTIAN—Mgr. at 5th. 20-30-50c, for this engagement.
Shows at 11, 12:30, 2, 3:30, 5, 6:30, 8, 9:30.
SECOND WEEK OF THE PHOTO-SENSATION
THE BEAST OF BERLIN
An Intimate expose of the Kaiser,
The Year's Greatest Creation

WASHINGTON PARK— Base Ball 2:30 P. M.
VERNON vs. LOS ANGELES
Every Day Except Monday.
Sunday morning game, Vernon Park, 10:30 a.m.
First Three Rows in Grand Stand Reserved Sundays.

PLAZA WM. S. HART In "WOLVES OF THE RAIL"
Mack Sennett 100 Per Cent. Comedy "His Friendly Enemies"
SYD CHAPLIN, CHESTER CONKLIN

EMPRESS THEATER—Bdwy. at 6th—Continuous Performance 11 A.M. to 11 P.M.
FRANCIS X. BUSHMAN
And Beverly Bayne in "The Brass Check." "Unclaimed."
Also Screaming Mack Sennett Comedy, "Sheriff Nell's Tussle."

FLASHES.

Here and There.

ARRIVES WITH BANG.

GRIFFITH'S NEW ONE BREAKS ALL NEW YORK RECORDS.

By Grace Kingsley.

With audiences going wild, with every attendance record of every theatrical production ever put on in New York broken, and with D. W. Griffith acclaimed the man of the hour, Griffith's "Hearts of the World" went over as never theatrical production went over before, according to telegraphic advices received at the Griffith studio in Hollywood yesterday.

Details recite the facts that seats modestly priced at $1.50 are selling for $5, that $1 seats are bringing $4, and that last Sunday night, the occasion of the New York premiere, 5000 persons were turned away from the Forty-fourth-street Theater, where the picture was put on.

Metro Director Arrives.

Will Davis, Metro director, arrived yesterday, and will have charge of the next picture in which Bert Lytell will appear.

Butt to Play Shakespeare.

If Shakespearian revival can uplift the stage, it looks as if next season would see the drama on a very high plane, indeed. Among other super-productions of Shakespeare which are in contemplation will be those sponsored by Lawson Butt, the noted English Shakespearian actor, who appeared with Constance Collier in classic drama. In London, and who was formerly associated with Sir John Forbes-Robertson and Sir Herbert Beerbohm Tree. Mr. Butt also played the role of the monk hero, "Androvsky," in Robert Hichens's "Garden of Allah," during the run of the play in New York.

At present Mr. Butt is appearing in leading parts with the Paralta Company, but next November he means to cast off the shackles and limitations of picturedom, and to produce Shakespeare in Chicago. The plays he will put on are "Othello," "Macbeth," "Hamlet" and "Taming of the Shrew."

The productions are to be done without scenery, and with the use of velvet curtains, something on the order of the Gordon Craig method, with lighting effects in the Russian manner, all lightings coming from above.

Astra's Head Arrives.

Louis J. Gasmier, president of the Astra Company, arrived in the city yesterday, and is at the Athletic Club.

Mr. Gasmier will look after the Astra affairs, and will exercise supervision over the new serial, "Hands Up," shortly to be produced with James Horne directing. The story is by Gibson Willets, author of the first film serial ever produced, viz., "The Adventures of Kathlyn," in which Kathlyn Williams starred. Jack Cunningham, well-known scenario writer, prepared the scenario.

Mastercraft Preparing.

Mastercraft is shortly to commence production of four of Thomas Dixon's well-known novels, and F. Eugene Farnsworth, president, is busy engaging the cast and arranging for production. It is likely the pictures will be made at the Paralta studios, and every detail is being carefully arranged for.

The first of the Mastercraft productions will be "The One Woman," an anti-Socialist story, and the cast will be headed by Lawson Butt and Clara Williams, while the supporting cast will be an exceedingly strong one, including such names as Hershall Mayall, Thurston Hall and Joe Dowling.

The three other Dixon pictures to be made by Mastercraft are "The Root of Evil," "The Victim" and "Comrades."

Willoughby with Select.

The noted English actor, Lewis Willoughby, who has lately returned from a starring tour in Australia, has been engaged to play a leading role in "A Pair of Silk Stockings," which will be Constance Talmadge's next Select production.

Such a Fame.

Bessie Love, Paralta star, was awakened by the bombardment which ushered in the new Liberty Loan drive, last Saturday morning.

"I really thought the enemy had arrived," said Bessie, "then I said to myself, 'Pshaw! It's just Mr. Griffith staging some retakes in "Hearts of the World," and I turned right over and went to sleep again.'"

Stage Women Prepare.

A big theater party to be given by Bertha Mann, Morosco's leading woman, at the Morosco Theater, will serve to signalize the launching of the Los Angeles branch of the Stage Women's War Relief Association. The theater party will be held on the afternoon of Friday, April 26.

Louise Closser Hale, the celebrated author and actress, who is also vice-president of this organization, is in Los Angeles and will address the meeting at that time on the purposes and workings of the organization, while Mrs. William Farnum, the traveling representative of the motion picture branch of the association, is arranging an elaborate programme of famous stars for the occasion. Miss Mann will explain the work which the local branch will be expected to do.

The invitations will be directed chiefly to the women of the various war reliefs in Los Angeles, to the clubs and the women of the stage and screen.

The basic purpose of this relief is to supply the needs of the men of the screen and stage who are now in the army and navy, and to protect and assist their families at home.

Headquarters and workrooms for the organization have been established in the Mason Operahouse Building, in a suite donated by Mrs. Ralph Deming, and Mrs. Will Wyatt has been named chairman of the Los Angeles branch.

Galvin Goes to War.

No more of the salvos of applause for Joe Galvin, the Orpheum star who has been scoring a tremendous hit during the past week. Joe has received his call to the army of Italy and will go when the act reaches the East again. His father is a major on the Isonzo front, and he has one brother now in the ranks.

Decided Art too Long.

Theda Bara's mind is at rest on one score. The Fox star received a clipping from a Worcester (Mass.) paper, a couple of weeks ago, in which it was stated that Jane Leblanc, aged 15, a resident of Worcester, had disappeared from her home as the result of having been told she looked like Theda Bara and a consequent ambition to go into pictures.

Yesterday Miss Bara received another clipping, stating the girl had returned home, having decided that art was altogether too long, and that working in a department store was, after all, career enough for her.

Emmy Wehlen will Come.

Commuting across the country from one picture studio to another apparently means nothing at all to some of our picture stars. Now it is Emmy Wehlen, one of the most popular of Metro's luminaries, who is shortly to come West.

He's Now One of Us.

Having bought a beautiful bungalow and a dog license—in short having declared himself a regular citizen in good standing—Bryant Washburn, Pathe star, says he doesn't care whether he ever sees the East again or not—in fact, that he has become what is technically known as a "Coast defender." At present he is working on one of Mildred Considine's stories. Mr. Washburn is looking about for other material for future use, and has about decided on a popular magazine story for his next vehicle.

REVIEWS.

Vaudeville.

BURBANK TO HIPPO.

ALSO A COMEDY AND SOME MOTION PICTURES.

Burbank.

The small price of admission asked for the entertainment provided at the Burbank has filled the house to its capacity in the past. No better amusement than the coupled staging of good vaudeville and the screening of good photoplays could be asked for, and if this sort of entertainment cannot bring the pennies to the box office nothing ever will. This week the Burbank should have a line-up in front at every performance, for the vaudeville acts are all A-1, and the feature photoplay, "Fast Company," with Franklyn Farnum and beautiful Juanita Hansen, is one of the best that has graced the family theater screen.

The well-known team of Seymour and Dupree are topping the bill, Seymour does everything from impersonating a chinaman to dancing like a 10-year-old. This vaudevillian knows what the public likes in the way of variety and gives all he has. Miss Dupree delights with a rich soprano voice. Other acts on the programme are Gene and Katherine King, the variety four, the Gerber sisters, and Lind and Bell. The Kings bring many good songs and stories and a good-looking wardrobe. The Gerber sisters are a delightful pair of girls. They soubrette their way into the hearts of their audience. The variety four renders some exceedingly pleasing harmony and the two girls of the act are good to look at and easy to hear. Miss Reta Bell of Lind and Bell, in fetching frocks, renders a few songs with Lind at the piano.

Pantages.

Shapely, sprightly, splashing sea sirens are the center of attraction on this week's Pantages bill in a sensational aquatic carnival billed as Winston's water lions and diving nymphs. The act features the diving girls along with a number of intelligent water lions, who duplicate the trick and fancy dives of the beautiful maidens.

"The Girl at the Cigar Stand," the offering of Leslie Clare and a clever company, is a sketch full of snappy lines. A touch of pathos has been given this sketch that lifts it out of the light, airy class so usual to vaudeville shows.

Eileen Fleury, "the little girl with the big voice," carries her audience by storm with her clever singing numbers. Canfield and Cohen, Jewish comedians, create laughs. Homer and Dubard have an unusual comedy offering that takes place in the music department of a 5 and 10-cent store. It is full of clever sayings and brand-new songs. Francis and Nord have a surprise novelty crammed with new songs and dances.

Hippodrome.

From the rollicking, rolling number of the Vernons, who open the programme at the Hippodrome this week, to the flying, fast aerial act of the three Jordons, who close, the bill is snappy and entertaining. After the Vernons show a few steps on the roller skates the tiny trio dance and give the cleverest exhibition by midgets that any local theater has seen in months. One of the tiny little women is a talented artist and draws a few cartoons for the amusement of the "customers."

McWilliams, Baldwin and Stendel, the Los Angeles boys who broke into the show game from the local cabarets, are going "over the top" in every regard with the audience, and harmony rings from every note they sing. A clever skit written by George Ade and played by the Charles J. Harris company is "The Mayor and the Manicure Lady."

Frank Vernon, who, with his sister Lillian, is presenting a clever roller skating act at the Hippodrome this week, is a retired roller-skating champion.

Morosco.

"Cheating Cheaters," that comedy delight at the Morosco, continues to crowded houses. This crook play has been the biggest kind of a hit since its opening performances here a week ago Sunday, and the performance of the Morosco players, under the personal direction of Fred J. Butler, has more than found public appreciation. Bertha Mann, Harland Tucker, Richard Dix, Joseph Eggenton, James Corrigan, Lillian Elliot, Bert Hadley, Adele Belgarde, Marion Vantine, Robert Lawler, Elmer Ballard, Harry Duffield and David Butler continue at every performance to characterize a most interesting set of "high-brow" crooks, and never has a play enjoyed more applause than this comedy from the pen of Max Marein.

Palace.

William S. Hart, in "Wolves of the Rail," and Sid Chaplin and Chester Conklin in the Macket Sennett comedy, "His Friendly Enemies," are the entertainment providers on this week's bill at the Palace.

The famous western star gives Palace patrons a view of the good side of life in his vehicle of road agents and railroads. Hart is seen as a reformed bandit who resolves to rid the country of his former associates, because of their outrageous atrocities, and after many hard fights and thrilling adventures he is more than successful. Many of the western star's admirers were both surprised and pleased to see their idol in an entirely new role. Hart usually portrays bandits and "bad men," but this time he is an upholder of law and order.

Chaplin and Conklin hold up the comedy end of the programme by springing some new comedy creations in "His Friendly Enemies." Both fun-makers are at their best in this Mack Sennett laughogram.

American.

"Me und Gott," appearing this week at the American, is in a class by itself as a motion-picture, dramatizing the great struggle of democracy against autocracy. It strikes a new chord in photodrama. It makes you think long and deep, after you see it. In the depths of hell, Satan, bloody-thirsty, plans the destruction of the world. Satan tells his emissary to ascend to earth and kill the dove, symbolical of "peace on earth." The dove of peace is killed. Satan's emissary returns to hell, and amidst the jubilation of the imps turns over to Satan the dead dove, who casts it into a forge, wherein the dove is turned into a winged eagle. Satan places the eagle upon a helmet and instructs his emissary to take it to earth and place it upon the head of the Kaiser. The Kaiser is invested as Satan's representative upon earth. The Kaiser, bloodthirsty, drinks "To the Day" when the world shall be at his feet. But the cup of wine he puts to his lips is the cup of poison, the creation of his own diabolical brain, which death brings him. Liberty appears to Uncle Sam, Jr., and orders him to take the shackles of the bonds of liberty and manacle Satan, the symbol of destruction. Uncle Sam, Jr., obeys the command. The Kaiser is in Hell, having taken Satan's place.

And while Satan's emissary shackles the Kaiser, destruction ceases upon earth—American troops and Allies win the victory which will forever defeat autocracy. Then sorrow throws off her chains and liberty once more enlightens the world.

"Me und Gott" was produced by the Romayne Super-Film Company. The war scenes are real.

Clune's Broadway.

W. H. Clune, desirous always of giving the public the best that money can buy in moving pictures, and feeling that "I, Mary McLane," in "Men Who Made Love to Me" was not up to the high standard of which Los Angeles audiences are deserving, yesterday canceled the showing of that feature at his Broadway theater.

In its place Clune's Broadway is now running George Beban in "Jules of the Strongheart." "Jules of the Strongheart" was adapted for the screen from a powerful out-of-doors story published recently. From it Frank X. Finnegan and Harvey Thew have written a scenario that is said to be virile, thrilling, filled with the milk of human kindness, replete with romance and the odor of the pine forests.

An exceptionally strong cast is seen in support of Mr. Beban. It is headed by Raymond Hatton, star of "The Whispering Chorus," and other well-known members are Helen Eddy, Earnest Joy, Horace B. Carpenter and Guy Oliver. It was directed by Donald Crisp, who staged the great W. H. Clune pictures, "Ramona" and "The Eyes of the World."

GLENDORA BOND SALE.

GLENDORA, April 9.—Glendora went over the top in the third Liberty Loan the second day of the drive. The allotment for the city was $49,000 and when the committee in charge reported this afternoon the total was $51,000. The committee intends to continue the work and double the quota if possible.

INCORPORATIONS.

The Fred L. Meneley Company; incorporators, Fred L. Meneley, Kathryn E. Meneley, Arthur E. Diedrich, Effie M. Diedrich and Nellie M. Rounds; capital stock, $50,000; subscribed, $17,000.

Mrs. E. R. Weirick.

HEADS SOCIAL SERVICE WORK OF CLUBS HERE.

WHEN Mrs. E. R. Brainard resigned as chairman of the social service work of the Los Angeles district of woman's clubs—150 of them—she recommended that Mrs. E. R. Weirick, known as the biggest little woman of Montana, be appointed to take her place. So yesterday, Mrs. Mattison B. Jones and the board of which she is head made the appointment, and from now on Mrs. Weirick will be busy speaking at Liberty Loan, Red Cross and all kinds of philanthropic and patriotic meetings.

Mrs. Weirick is the wife of a retired banker of Butte, with whom she has come to Los Angeles to make her home. The family for the present has taken a house at No. 446 South Gramercy place. Mrs. Weirick has just finished a course in social service work at the University of California and expects to employ her knowledge in working out practical schemes in various kinds of philanthropic work here. Under her observance will be all of the philanthropic institutions of the county, which are being maintained by club women and individuals.

Mrs. Weirick was the only woman ever appointed in Montana to serve on the State Board of Charities and Reform, of which she was secretary. The appointment was made by Gov. Stewart—and met the approbation of the entire State. She is still a member of the Advisory Board of the Children's Home Society and one of the directors of the Montana Association for the Prevention of Tuberculosis. She is a public speaker of ability and as a dramatic reader has a reputation more than State-wide.

Her only son, Lieut. Arthur M. Weirick, is in the Aviation Corps in France.

MUSICAL.

Strings.

CHAMBER CONCERT.

FAVORITE MEDIUM OF THE GREAT ONES ENJOYED.

By Jeanne Redman.

A rare treat was offered to Los Angeles last evening at Trinity Auditorium in the concert of the Chamber Music Society of San Francisco. A company of virtuosi who have played together for three years, in San Francisco and throughout the West, and who will probably invade the East next season, make up the society, and devote to it as much time as they can spare from solo engagements and from the San Francisco Symphony — Louis Persinger, concert master and assistant director.

The favorite medium of poets is said to be the iambic pentameter and it may be said that chamber music is the favorite medium of the great composers. When they retire to the sanctum sanctorum, they write for strings, and thus some of the loveliest music ever written is available to this form of presentation. It is pure music, and admits of solo effects, as well as having the symphonic advantage of the ensemble. The Mozart Quartette for flute and strings, in C-major, was most exquisitely played. I can think of no quartette which could have done the work with a higher appreciation, and a finer sense of the simple beauty of the composition. The flute seems particularly adapted to the quality of ecstacy which is characteristic of Mozart and Elias Hecht (founder of the society) played with utmost skill and musicianship.

The Dohnanyi Quintette, Opus 1, for piano and strings, was almost fulsome in its abundant riches of melody and harmonic conception. Gyula Ormay, pianist, has played, as everybody knows, with many of the great virtuosi of recent years, and the subtlety of his interpretation, as well as the character and understanding with which he played, were, as always, remarkable. The Adagio movement of this quintette was especially lovely, and the viola, Nathan Firestone, displayed a rare tone when he opened the movement with the main theme, and at the closing.

The Glazounow Novellettes for string quartette closed the programme, and brought the house (which, by the way, was enjoying to the fullest the luxury of a semi-dark auditorium) to a state of rapture. The Novellettes are rich in Slavic beauty and atmosphere, and are composed with the skill which Glazounow, who is, after Rimsky-Korsakov, undoubtedly the greatest of the famous Russian "Five," displays in all his work. The society fell into the mood of the wild Russian dances with the utmost abandon, but never departing from the requirements of good taste and scholarly restraint.

Another concert is to be given by the society at Trinity next Saturday, with a tempting programme, including the Debussy Quartette, Opus 10, which, so far as I know, has not been played here before.

Fanning to Go to the Camps.

Cecil Fanning, the American baritone, who will be heard in recital at Trinity Auditorium tomorrow evening, arrives here today. He comes direct from the Middle West, where he has been devoting half of his time to giving and arranging programmes for the various cantonments. Although an excellent musician and personally preferring the so-called "highbrow" compositions, Fanning is exceedingly democratic and has a keen appreciation of the songs with "tunes," and gives most of this type on his camp programmes. He has become immeasurably popular with the boys, and instead of spending the summer on the Coast with the Turpins, as originally planned, he goes East the first of May to complete the details for a series of summer programmes at the camps.

THE CALL.

BY S. WILSON.

Don't you hear your country calling?
Buy a Bond!
Help the boys where shells are falling.
Buy a Bond!
Don't you hear the Eagle screaming?
Buy a Bond!
Don't you see the freedom gleaming?
Buy a Bond!
Don't you hear the cannons roar?
Our boys are fighting as of yore.
Buy a Bond!
Don't you hear the drums are rattling?
Buy a Bond!
All our loved are there battling.
Buy a Bond!
We shall fight for Liberty,
That all people shall be free.
Buy a Bond!
Don't you hear the bells a-ringing?
Buy a Bond!
They of Victory are singing.
Buy a Bond!
Stand behind our boys in France,
Kill the Hun with gun and lance.
Buy a Bond!
Our boys "o'er the top" are going,
Buy a Bond!
Let our dollars then be growing.
Buy a Bond!
Stand behind the flag we love,
God will help us from above.
Buy a Bond!

ACID WEAKENS ROPE, MAN FALLS TO DEATH.

PLUNGE FROM ELEVENTH STORY FOLLOWS EATING AWAY OR STRAND

Falling from the eleventh floor of the Los Angeles Trust and Savings Building, at Sixth and Spring streets, when one of the ropes which supported his scaffold was eaten away by muriatic acid, Cornelius Rens, 41 years old a cleaner and painter living at No. 6347 Compton avenue, was dashed to death on the sidewalk, 150 feet below, last night.

The dead man's partner, Milton Brockstead of No. 1012 East Seventh street, escaped by clinging to the rope on the other end of the scaffold when the accident happened. Rens was rushed to the Receiving Hospital, and later was taken to the Garrett mortuary, awaiting instructions from his widow in Holland.

According to the report by Officer Box, who investigated the accident, Rens and Brockstead, in cleaning the terra cotta facing of the structure, used hydrochloric and muriatic acid. While they worked, the muriatic acid container tipped over and the acid ate into the rope.

Effeminate.

SOLDIER ADONIS JAILED ON BAD-CHECK CHARGES.

"SURE, send me back to the military authorities; I am well liked in my company, and I won't get more than a month in the guardhouse. If you folks prosecute me I may get five years," said Charles H. Pearmine of No. 917 West Fifth avenue, Seattle, to Chief of Police A. C. Ramsey of Corona yesterday when he was arrested as an alleged forger and deserter from Col. L, Twenty-first Infantry, stationed at Balboa Park, San Diego. Pearmine, who is 19 years old, and a youthful Adonis in appearance, is alleged to have passed no less than two dozen checks in Pasadena, Long Beach, San Diego and Venice, totaling in the neighborhood of $700. At Pasadena, where he traveled in the best society for three days, Pearmine escaped from the officers by jumping from a second-story window of an apartment at No. 38 North Euclid avenue. He was conspicuous on account of his wearing a goatly silk shirt, olive drab in color and fashioned after the style of an army shirt.

He claimed to have been engaged to a member of the Pasadena younger set.

Letters written to his mother in Seattle were left behind, as well as his rouge stick, when he fled from Pasadena, according to Deputy Sheriff Harry Shade and Pasadena City Detectives Betts and Shelton. The silk-shirt soldier had already replenished his supply of face powder and rouge, which he had abandoned when evacuating Pasadena before his arrest in Corona. He made a complete confession, according to the officers. Pearmine told how he had been wined and dined at the Ship Cafe in Venice, where he had won two kewpie dolls for his exquisite dancing.

Pearmine will be taken to San Diego today by Chief Ramsey of Corona, where he will be turned over to the military authorities.

RED CROSS AFFAIRS

Allies' Market Today.

The second Wednesday Allies' market day at the Y.W.C.A. today promises to be an even greater success than the opening day last week. A still greater variety of goods have been donated, and the booths representing the six great nations among the Allies have a tempting array of articles ranging from fancy-work, through metal articles of all kinds, silver and gold, buckles and jewelry, china and cut glass, to flowers and fruits and a delicatessen counter of Hooverized dainties, which, of course, represents the United States.

In addition, there are several surprise features to add to the general entertainment, and the music for the afternoon will be furnished by the band from the Submarine Base at Fort MacArthur.

The notable collection of paintings donated by the artists of Southern California are on view—and sale—on the mezzanine floor. Each picture is representative of the best work of the artist, and the subjects are so diverse that there is a picture to suit every taste—each one a gem.

A huge melting pot will clang out its demand for old gold and silver. Not a scrap of this sort of valuable junk should be left in an American home. Clean out the little boxes and help win the war by setting aside purely sentimental associations in favor of practical patriotism.

Afternoon tea will be served in the mezzanine art gallery by girls of the Patriotic League, picturesquely costumed in black smocks and tams.

Theaters Amusements—Entertainments

MASON OPERA HOUSE— Two Weeks Beginning Next Monday
ROBERT B. MANTELL
IN A SHAKESPEAREAN AND CLASSIC FESTIVAL
Seat Sale Tomorrow 9 a.m.
Mail Orders Now
PRICES—Eve. Nights: Orchestra, $2.00 and $1.50; Dress Circle, $1.00 and 75c; Balcony, 50c.
Saturday Matinee: Orchestra, $1.50; Dress Circle, $1 and 75c; Balcony, 50c.
Wednesday Matinee, 25c to $1.00.
PLAYS FIRST WEEK
Monday—RICHELIEU.
Tuesday—HAMLET.
Wed. Mat.—MERCHANT OF VENICE.
Wed. Night—RICHELIEU.
Thursday—KING LEAR.
Friday—MACBETH.
Sat. Mat.—HAMLET.
Sat. Night—RICHARD III.
SECOND WEEK ANNOUNCED LATER.

GARRICK—Broadway at Eighth WM. S. HART In "THE PATRIOT"
RIVIERA—Bdwy. Bet. 8th and 9th The Boss of the Lazy "Y"
Western Melodrama Extraordinary, Featuring Roy Stewart.
MONDAY NIGHTS ARE LIBERTY NIGHTS AT THE RIVIERA THEATER
YOU MAY BECOME THE OWNER OF A LIBERTY BOND
Ask for Details at the Box Office

GRAUMANS Broadway at Third
GRAUMANS MILLION DOLLAR THEATRE
CONTINUOUS PERFORMANCE
Play Begins at 11:15 a.m., 1:15, 3:35, 5:35, 7:15, 9:15 p.m.
PRICES: Matinees, 15c and 25c; evenings, 15c, 25c and 35c; Sunday and holiday matinees, same as evening prices.
THOMAS H. INCE Presents
DOROTHY DALTON
In "Love Me"
A Thrilling Society Drama. Week of April 8.
Coming Attraction, CHARLES RAY in "PLAYING THE GAME"
MACK SENNETT Presents CHARLES MURRAY in FRIEND HUSBAND with TEDDY, the world-famous Dog and "PEP," the Clever Cat.

PANTAGES VAUDEVILLE Winston's Water Lions and DIVING NYMPHS
"THE GIRL AT THE CIGAR STAND"
Eileen Fleury, Canfield & Cohen, Homer & Dubard, Francis & Nord. Last Episode of "The Hidden Hand."

KINEMA—Grand at 7th
Kinema
MARY PICKFORD as "M'LISS," by Bret Harte
ALSO THE SECOND ABRAHAM LINCOLN STORY
Feature Starts at 12, 2, 4, 6, 8, 9:30.
Phones: Main 101; F1010.

TALLY'S Broadway Theater 833 South Broadway
CONSTANCE TALMADGE
IN ANOTHER DELIGHTFUL COMEDY,
"Up the Road with Sallie"
SHOWS AT 10:30 a.m., 12, 1:30, 3, 4:30, 6, 7:30 and 9 p.m.
15-20-30 Cents.

CLUNE'S AUDITORIUM— Fifth and Olive Sts.
TSCHAIKOWSKY PROGRAM
Friday Afternoon, April 12th, at 3:15 o'Clock.
LOS ANGELES SYMPHONY ORCHESTRA Adolph Tandler, Director.
AXEL SIMONSEN—'Cello Soloist.
Limited number of seats available, 50c, 75c, $1.00, $1.50, $2.00.
On sale beginning Monday morning, April 8th, at Clune's Box Office.
Telephones—Main 4560; A4608.

MILLER'S—SPRING & MAIN AT NINTH WILLIAM FARNUM In "ROUGH & READY"
Shows 11 A.M., 12:45, 2:30, 4:15, 6, 7:40, 9:15 P.M. Prices 25c-50c-75c.

ALHAMBRA MILLER'S HILL STREET THEATER June Caprice & Bernard Thorton In "A CAMOUFLAGE KISS"
Official War Films. Shows 11, 12:30, 2, 3:30, 5, 6:15, 7:45, 9:15. Prices 15c-25c-50c.

MISSION PLAY—SAN GABRIEL Now Playing CLOSES APRIL 28
Make reservations now. P. E. Bldg., 6th & Main. Every afternoon including Sunday. Tel. Pico 1957, A2935. Prices 50c-75c-$1-$1.50. Special Eve. Performance April 18.

HIPPODROME Matinee Pictures 1 to 2:30. Vaudeville 2:30 to 4:30. Night shows 7:30 and 9. THEY ARE HERE!!! McWilliams, Baldwin & Stendal THREE BOYS WHO SING 7—NEW VAUDEVILLE ACTS—7 ALL SEATS MATINEES 10 Cents EVES., 15c

PUBLISHED BY
THE TIMES-MIRROR COMPANY.
OFFICERS:
HARRY CHANDLER, Pres. and Gen. Mgr.
HARRIAN OTIS-CHANDLER, Vice-Pres. and Sec'y.
F. X. PFAFFINGER, Treasurer.
HARRY E. ANDREWS, Managing Editor.
Harry Chandler, Harrian Otis-Chandler, F. X. Pfaffinger, Mabel Otis-Booth, Harry E. Andrews, Directors.

Los Angeles Times

EVERY MORNING IN THE YEAR.
Daily and Sunday and the Los Angeles Times Illustrated Magazine, Yearly, $9.00; Monthly, 75 Cents. Postpaid, Daily Founded Dec. 4, 1881—37th Year.
Sunday, Climax A. of the Associated Press. Leased wire mileage covered: Day, 12,000; Night, 32,000; words transmitted, 60,000, and including specials.

OFFICE:
New Times Building, First and Broadway.
Branch Office No. 1—325 South Spring Street.
Washington Bureau, 401 Riggs Building.

LOS ANGELES (Loce Ahng-hayl-ais)

Entered as second class matter December 4, 1891, at the Postoffice at Los Angeles, Cal., under the Act of March 3, 1879.

MEMBER OF THE ASSOCIATED PRESS.
The Associated Press is exclusively entitled to the use for republication of all news credited to it or not otherwise credited in this paper and also the local news published herein.

HINDSIGHT.

It is easy to look back and note how great events might have been avoided by the interposition of some little and almost unappreciable thing. Suppose, for instance, when Eve offered the apple to Adam he had had a chew of tobacco in his mouth!

TRY AGAIN, KIP!

The patriotic girls employed at a hotel in Pasadena raised a big tobacco fund for soldiers and each lassie wrote a love letter to accompany her gift. Kipling will have to revise his lines:

"A woman is only a woman
While a good cigar is a smoke."

THE KIND THAT COUNTS.

Nat Goodwin, in writing about his wives, says that his first wife was an angel, his second a silly woman, his third a Roman Senator, his fourth a pretty little thing and his fifth all woman. Perhaps if Nat had known a woman when he saw one in the first place he would not have had to fight so hard and "sailed through matrimonial seas" in order to win the prize at last.

A SAD CASE.

A burglar arrested in Los Angeles told the officers that he simply has to steal something every time he gets nervous. It seems that the accused has been nervous a number of times within the last few months, as small store-keepers have testified, but it took the police quite a while to discover his pathological condition. If that man ever gets the d.t.'s the big department stores will have to call on the Home Guards for protection.

THE WAY THEY'RE MADE.

The floors of heaven were littered with gold dust, gossamer threads fallen from purple robes, little silver feathers dropped from baby angels' wings and star-prongs loosened from archangels' crowns. The place needed sweeping out and Bret Harte and Jack London were detailed to the job. Gladly they grabbed their amber-handled brooms, swept the glory-tinted rubbish out of the doors of Paradise and silently it floated down, drifting ever westward until at last it mingled with a billion dancing sunbeams and the mists of the Pacific—and lo, from this marriage of color and form was born a California dawn!

A GOOD BUY.

It is not only patriotism, it is sound financial sense, to invest in Liberty Loan Bonds. They sell at par and yield 4¼ per cent. interest. When the war is over they will sell at a premium, as United States 5 per cent. bonds did after the close of the Civil War. It is true that the value of the Liberty Bonds depends upon winning the war. So does the value of all bonds and all stocks and all United States paper money. What would any evidence of public, or corporate or of individual indebtedness be worth if the United States and its allies should not win in this contest? What were Confederate bonds worth in London after Lee's surrender? What was Confederate currency worth in Richmond then? A veteran who wore the gray in those days asserts that he paid twenty thousand dollars for a pair of boots and that when people went to market it took a large basket to carry the market money and a small basket in which to bring home the marketing.

RUMANIA.

Expressions of sympathy are universal in the English and French press concerning the catastrophe that befell Rumania when the Bolsheviki betrayed alike their country and the Allies. After Russia had agreed to a "peace without victory" the Rumanian army was left in a position where further resistance was impossible. Rumania proved her fidelity to the Allies last summer. She is now crushed beneath the iron heel of the Central Powers but her people know that her liberty is bound up with that of the allied democracies.

Premier Clemenceau's paper, the Homme Libre, pays the following tribute to fallen Rumania:

> At the present time Rumania, surrounded on all sides either by the enemy or by treachery, is forced to submit to the most draconian conditions of the conqueror. But all stipulations made without the acceptance of the Entente are valueless in the eyes of France. The Peace Conference will revise all treaties, and it is the Peace Conference that will make them binding.

Writing in a similar strain the Figaro (Paris) observes: "Rumania has been forced to accept terrible conditions, but it is thoroughly understood that they will only be valid so far as the end of the war is favorable to the Central Empires. The European countries in league against Germany, with America, will certainly refuse to recognize their validity. None of them would dream of comparing the case of the unhappy Rumanian kingdom with that of Russia rushing headlong into dishonor. No people, not even those of Serbia or Belgium, has known so tragic a destiny. Rumania has already been betrayed by the ministers of the Czar, her throat has now been cut by the revolutionaries of Petrograd."

If democracy triumphs ultimately in its struggle against despotism, the treaties which Germany forced on the Russian people, on the Ukrainians and the Rumanians will be struck like gyves from their wrists.

SHIPS AND BOLSHEVIKI.

Correspondents of the Associated Press in Russia are sending to this country some illuminating details concerning the results of the practical application of Bolshevik and labor-union principles in the Russian navy. Those principles were applied for six months to the army and at the end of that time a fighting force of five million men had evaporated, like water kept too long at a boiling point. The result was the humiliating treaty of Brest which delivers in chains the labor and industry of what was once Russia to their Prussian masters. In the navy the effect was the same; a general disintegration took place which broke up the Russian fleets and left the vessels in so dilapidated a condition that they were unseaworthy. A European cable announced Monday that three Russian battleships had been sunk, following an attack by German dreadnaughts. The cable stated that the vessels were not in condition to engage the German ships, so they were blown up by their crews when the dreadnaughts approached.

Communications from the Associated Press correspondents reveal something of the process under which the Russian fleet was disorganized. They report that the sailors on the warships organized "ship's committees" according to the latest Bolshevik and labor-union doctrines. One correspondent relates that: "On board the vessels I found the squalor almost as bad as at Petrograd. The decks had not seen water or a broom for a long time. Everything one touched was dirty, black and grimy, and the whole aspect aboard ship was one of desolation and despondency. The sailors, free from all restraint and discipline, wore a sullen, sulky look. . . . The constant humiliation to which the officers of the warships were subjected knew no bounds. Many of the men delighted in their newly-found power and experimented with it as a child with a new top. . . . Signals were constantly hoisted stopping the leave of all officers ashore and requiring them to present themselves to their committees for permission to leave the ship. . . . The ship committees used their authority even to the extreme of passing resolutions for the murder of an unpopular captain or other ship's officer."

II.

Little wonder that, under such conditions, the Russian fleet was unable to offer armed resistance to the fleet of the invaders. This Bolshevik plan of a committee of employees is not new in this country. It is but an extension of a device of a number of the labor unions, notably the Typographical Union, to appoint a committee of union employees to draft rules concerning employment and discipline. The men decide in their "chapel" meetings what they will do and what they will not do; and from the decision of the chapel the employer or the foreman has no appeal. This practice suited the Bolsheviki and they put it into effect in all government work; it became part of the organization of the navy.

Under the Bolshevik regime the captain no longer directs the course of his vessel; that is decided solely by the union chapel, whose deliberations no superior officer is permitted to attend. One can imagine the kind of co-ordinated defense which a navy directed under such a system would offer to a formidable invader. The chapel of each vessel would decide whether it should go into action and how its efforts should be directed. No vessel would be bound by orders given by the occupant of some other vessel; an admiral would not be able to give a single command to advance or back water, even on his own flagship. Under such conditions it was but natural that the Russian fleet should fall an easy victim to the predatory squadrons of the House of Hohenzollern. "Fire!" says the Russian admiral. "Wait! We must have a committee meeting first and see about it!" say the gunners. "Forward march!" orders the captain. "Hold on! We must decide that in a chapel meeting," say the men of the company. What can be expected of an army or a navy under these conditions?

It was the application of similar tactics that occasioned the severe Russian land defeat on the Austrian frontier in the summer of 1917. The soldiers had formed chapels to direct their movements, and these chapels declined to co-ordinate. Following a vote of regimental chapels, the whole Russian army abandoned its post of defense on the third day of the fight and practically disbanded. Through the hole in the Russian line the German divisions marched to almost a bloodless victory. No one but an amateur newspaper strategist would imagine that an army could fight under such conditions.

One's first inclination would be to believe that the example of the ruin wrought in Russia would be sufficient to block the spread of such doctrine to other countries. But one finds the identical principle of chapel government in a number of American shipyards operated under government direction or control. Too many administration politicians have figured that it would be good politics to unionize the employees in the government yards, and wherever this unionization has taken place chapel government has been instituted and the production of ships has been below the minimum. Great Britain is passing through a similar experience. Most of her great shipyards have become unionized and are subject to the decrees of the union chapels. Often the different unions fail to agree and the work of one department is negatived by strikes and shiftlessness in others.

Sir Eric Geddes, First Lord of the British Admiralty, expressed his disappointment in Parliament recently at the results obtained of late in the British shipyards. He asserted that "The monthly output of merchant shipping averaged 140,000 tons during the last quarter of 1917, but fell to 58,000 in January this year." In the House of Commons on March 7 Mr. Bonar Law, Chancellor of the Exchequer, said: "We have been very much disappointed with the results of shipbuilding so far this month. There is nothing which the government knows that is more vital in this war than what is done in the two directions of the building of ships and the destroying of submarines." Commenting on these statements, the London Times observes editorially:

> Lastly, and perhaps chiefly, we need light on the organization of the shipping industry and the working of government control. There is something very wrong somewhere and our vital interests demand prompt and efficient action. Neither soothing answers nor mutual recriminations will help. Men who deliberately hamper or delay the production of new ships should be held as public enemies.

III.

American conditions are equally unsatisfactory. On April 2 E. N. Hurley, chairman of the Federal Shipping Board, and Charles A. Piez, general manager of the Emergency Fleet Corporation, sent a joint telegram to the shipbuilders of the nation stating that "We are keenly disappointed in the amount of tonnage delivered by American shipyards during the month of March and the slow progress made in many yards. . . . Money, material and men have been supplied without stint by the nation. . . . Ships are needed badly, and the American people want ships, not excuses."

There can be no disputing the conclusion that the production of most of the shipyards is below the minimum that should be expected when there is no shortage of material or labor. Increased wages have seemingly lowered efficiency. It is plain that there is bad work or bad management. Neither can a dispassionate observer avoid the conclusion that the chief fault lies with the management of the yards and the handling of the workmen. There is ample evidence that the men, taken as individuals, are intensely loyal. The strikes and discontent are traceable to the chapel form of administration in the government yards. Bolshevik principles under another name are equally fatal to labor and industry, and to patriotism as well. Plainly the practical control of some of the shipyards has ceased to rest in the right hands. Contending and conflicting chapels produce a condition similar to that which the Associated Press correspondents describe on the vessels of the Russian fleet. It is high time that the country take heed lest, under a guise of democracy, pernicious influences—working (in effect) for the success of the Kaiser, putting stumbling blocks in the way of American success—are permitted to destroy alike the efficiency and the patriotism of American labor.

GO TO WORK!

The action of the Ottawa government in requiring every idle man over 16 and under 60 years of age, living in Canada, whether citizen or alien, whether rich or poor, to engage in some useful work or else be sent to jail for six months, is an example which might be followed to advantage by every American State.

Labor is in itself beneficial aside from the results created by it. Science, philosophy, religion and common sense agree that organs and faculties are developed only by exercise. Labor is the pivot upon which all progress turns, the central principle alike in universal evolution and in individual development.

Said Bancroft: "Before labor in itself ceases to be beneficial the whole economy of nature must change. The inherent energy of man is significant of his laborious destiny. So nature groans under redundant energy, with here and there convulsive throes. Surrounding us is a universe seeking rest. This seeking is the normal condition of affairs; for rest only brings a desire for fresh activity. Bodies in motion labor to be quiet; bodies at rest labor to be in motion. So labor is the normal condition of man, both his will and his necessity. If he wills not to labor necessity drives him to it; if necessity is absent the spirit of good or the demon of evil stirs him to the accomplishment of he knows not what. Absolute rest once found, and chaos were come again. Activity is nature's rest, God's rest and man's only rest. What is absolute repose but death?"

By work the universe is, and man. Nature hinges on it; by it worlds are whirled and held in place, winds blow, and the fertilizing moisture is lifted from the ocean and dropped upon the hills; by it instinct is, and intellect is made, and soul implanted; by it grass grows, flowers bloom and the sunbeam enters the window, having traveled millions of miles to greet us.

If to labor is nature's mandate, the reward being no less certain if we obey than the punishment is sure if we fail, what folly is it for one to look for a miracle in one's behalf and expect to reap the finest fruit of labor which is improvement, not wealth, never having plowed nor planted.

Wherefore, brother, go to work. There are hundreds of advertisements in The Times for male help wanted—skilled and unskilled, soft jobs and hard jobs. If you cannot act as a book-keeper or a stenographer or a salesman or a chauffeur and do not understand radio telegraphy you can learn in an hour how to swing a pick or handle a hoe, and if you are rich and do not wish to hire out as a farm hand, then invest some of your wealth in a spade and cultivate your back yard, and if you have no back yard, then get one and dig, dig, dig! Follow the counsel of The Times and—GO TO WORK.

THE BOY'S CHANCES.

The impression prevails in America that enlistment or conscription in the army means the probable death of the soldier in battle. It has even been stated that an Allied officer at the front has only so many days to live; that the life of a man in the trenches is a matter of a limited number of days.

The impression is false and the statements are lies. As a matter of fact, the death rate in the Allied armies on the western front is only about four times that of men of the same age in civil life—and there are many occupations of peace which are no less hazardous than the occupation of making war.

On the authority of the Equitable Life Insurance Company we have it that less than 21,000 out of nearly 500,000 Canadians who have been sent overseas have been killed. This is only about 4 per cent.—and many of the Canadians have been in action for nearly three years. Perhaps more to the point is the case of the French army, whose definite casualties (including killed, prisoners and missing) were reduced to only 1.28 per cent. in the last half of 1916. It is safe to assume that the American army will make use of the experience of the French army and that its casualties will be no higher—if, indeed, we are not able to reduce them.

GREAT THOUGHTS ON PEACE.

Peace is liberty in tranquillity.—[Cicero.

I have never advocated war, except as a means of peace.—[U. S. Grant.

Nothing can bring you peace but yourself. Nothing can bring you peace but the triumph of principles.—[Emerson.

I am a man of peace. God knows how I love peace; but I hope I shall never be such a coward as to mistake oppression for peace.—[Kossuth.

Peace, above all things, is to be desired, but blood must sometimes be spilled to obtain it on equable and lasting terms.—[Andrew Jackson.

Peace? A brutal lethargy is peaceable; the noisome grave is peaceable. We hope for a living peace, not a dead one.—[Carlyle.

Can He Raise It?

YOU CAN'T REFUSE.

(By Strickland Gillilan, the man who wrote "Off agin', On agin', Gone agin', Finnigin.")

The Sammy came in from the trench,
and says he:
"There's too many calls on the courage of me.
I answered the call when they asked me to come
To fight that my countrymen might have a home.
I've fought ever since we've been quartered in France;
I've gone every time I was told to advance.
This order you give, to go over the top
Today, is too much—I am going to stop.
There's a limit to what I can rightly afford
To give to my country with cheerful accord."

The officer's eyes stuck a foot from his face
To hear this subaltern who courted disgrace.
And the private was sent where all mutineers go
To be shot the next sunrise—he hadn't a show.
I think that with me you will promptly agree
That a firing squad's right for such quitters as he.
But hasn't he just as much right to declare
His whole duty done and his job to forswear
As you in your home that he fights to protect,
When you're told that there still is some coin to collect?

He's sworn to obey every call that is given;
To risk his existance without being driven.
You, safe here at home, take advantage of this,
And claim no disgrace when a duty you miss.
You seem to believe you've a right to refuse
To lend of your hoard for the Allies to use
In saving your land and the land of all others
Who claim human rights for themselves and their brothers.
You have no such right! In stern duty you're bound
To GIVE while a coin in your coffers is found.

RIPPLING RHYMES.

ODE TO APRIL.

Oh, April, we are tickled to see you here once more! Old Winter's canned and pickled—good riddance to the bore! He hung around and blustered, with winds as sharp as mustard, until he had us flustered and made our spirits sore. Now Winter's hit the ceiling, no more his snow he flings; and you have come with healing and solace in your wings; with ecstacy man greets you, he goes out doors to meet you, to odes like this he treats you, he chortles and he sings. Oh, April, you're a winner, with ribbons on your horns! You make the ancient sinner forget his aches and corns; you are the month that pleases, all other months seem cheeses; you bring us balmy breezes and bright triumphant morns. The world that seemed forsaken, you make as good as new; the little birds you waken to sing a song or two; you clothe the plats with grasses and flowers in gaudy masses; you start the lads and lasses to spring sheeps' eyes and woo. 'Twixt winter time and summer you are the breathing place; oh, April, you're a hummer, a thing of charm and grace; between the cold that tries us and summer heat that fries us, fair April stands and eyes us and soothes the human race.

WALT MASON.

REMARKABLE REMARKS.

[Compiled by the Independent.]

PRESIDENT SENG KWO CHANG: I have examined myself and feel that I have many defects.

DUKE ERNST GUNTHER: How dare President Wilson pose before Germany as a moral leader?

MARK M. JONES: At the Edison works everybody punches a crank every day, including Thomas A. himself.

HERR LANDSBERG: This war, no matter how it ends, can bring naught save hunger and suffering to the people.

COUNT WESTARP: Wilson with his slimy impudence is trying to seduce the Germans into disloyalty to their royal house.

IRVING BACHELLER: If the last three years have taught us anything it is this: the superman is going to be unsupered.

WILLIAM BRADY, M.D.: Black dyed stockings sometimes stain the skin peacock blue. This is annoying but not dangerous.

EMPEROR WILLIAM: Everything goes to show that our superior military commandership will break our opponents' war will.

SENATOR PENROSE: The American people have lost confidence in the Wilson administration and have determined to restore the Republican party to power.

LORD RHONDDA: What the greedy grousers of this country speak of as famine the hungry Germans would look upon as luxury.

THE PATRIARCH OF ALL RUSSIA: By the power given us by God we forbid ye Bolsheviki to participate in Christ's communion.

NIKOLAI LENINE: Only unrestrained phrase-making can impel Russia at this moment and in these conditions to continue the war.

KING GEORGE: The aims for which I and my allies are contending were recently set forth by my government in a statement which received the emphatic approval of my people.

No Dissent.

A miserly and unpopular citizen lay dying.

"Are you willing to go?" questioned the deacon.

"Oh, yes, I am."

"Well, I am glad you are, for that makes it unanimous," rejoined the deacon.—[Washington Times.

HITS AND MISSES BY OTHER PAPERS.

That German woman who washed her national flag and hung it in a New York street "to dry" may find there is no German flag when her six-month term of imprisonment is up.—[Pittsburgh Gazette.

Speaking for the League to Enforce Peace, Mr. Taft says, "I know we can count on the men, membership and machinery of the league in every State" to help in the Liberty Loan campaign. He adds, "We must win the war. Liberty loans must be oversubscribed as they come." He urges the league to do all it can to bring this about. Evidently the League to Enforce Peace is a first-class fighting organization.—[Oregon Journal.

It is remarkable, the manner in which temptation confronts the best intentioned men in the world when they least expect it. Did you ever stick a spading fork down into the black, rich loam intent only on preparing a war garden and turn up a fine, long angle worm the very first thing?—[San Antonio Light.

President Wilson has pledged Russia the help of the United States. But Russia must learn that help is only deserved by those who help themselves.—[Deseret News.

It is kind of Chancellor Von Hertling th say that the seizure of Russian provinces is no disgrace to Russia, but it would have been more to the point to try to show that it is not a disgrace to Germany.—[Springfield Republican.

"Another sad thing is that 80 percent. of the Russians will be unable to read the history they have made."—Toledo Blade. H'm. Just offhand we would say that's where they are mighty lucky.—[Philadelphia Inquirer.

America must catch more of the enthusiasm and energy of the Confederates and the Federals of '61 and then America must train to the efficiency of the Confederates and the Federals of '63.—[Memphis Commercial Appeal.

There are Dutch who would like to be swallowed by Germany, and there are other Dutch who would fight to the end against the swallowing. Just now we are hearing much from those who favor playing the part of Jonah to the Potsdam whale.—[New York Herald.

Save your money while your wages are good. They may be lowered later. Acquire the habit of saving now when you have a chance to save. And the money you save now through Thrift Stamps will work for you when your earnings shrink.—[Oregon Journal.

New divorce regulations in Russia have resulted in the filing of 38,000 suits in Petrograd alone. Repudiation of bonds seems to be a Bolshevik specialty.—[Spokesman-Review.

Russians are beginning to suspect that Germany intends to get control of the whole country. As suspecters the Russians are fully a year behind the procession.—[Chicago Herald.

The man who objects to setting the clock forward to save daylight is conspicuously behind the time.—[Washington Star.

A PORTRAIT—No. 4.

BY OLIVE GRAY.

The embodiment, he, of discriminating hospitality.

Inclusive and yet exclusive, to be the invited guest at his little house among the tree-tops, implies many things. First, that you are Someone who has done Something. Your head must loom somewhat above your fellows ere his watchful eye observes its outlines. Nor is this all. Many who achieve distinction are by the very attaining rendered unfit for consociation; and above and beyond everything, those who enter into this man's magic circle must have savoir faire. There must be no raw social edges, however brilliant the attainments.

Genial, kindly, he is firm in his exclusions, and has the bravery to ask "Why" regarding mental parvenus. Good sport and generous liver, nothing ever goes too far in his home or in his presence. He tolerates nothing verging beyond the best of taste and has been known to banish one employing innuendo.

His social world is builded circle within circle. Inside the round are those invited only when the party is rather large. Unimpeachable, these, yet not so trusted as they who may be present at small affairs, when brain to brain and soul to soul, philosophies are discussed and worlds dissected, beside the open hearth. It is respecting this inner circle that discrimination ruthlessly is brought to bear.

His the gift, pre-eminent, of consorting those congenial. No host makes fewer failures in estimating who and who will assimilate.

A patron of the arts, his home teems with interest for the collector, the lover of autograph editions of pictures and of books. The atmosphere is rarified to the inhalation of the cultured, the appreciative. None others need attempt to breathe it.

PEN POINTS

BY THE STAFF

Put up a new flag.

Got your Liberty Bond?

You may fire when you see the whites of the eyes of the Japan.

What the Finns need is a king. Finn-ish, not a king.

Join the food conservation army. Flat feet are not barred.

Meanwhile Senator La Follette is still holding down that seat in the American Senate.

We know some little boys who live on "the hill," who are also in favor of soapless days.

Nobody is worrying about wheatless days as long as there is plenty of corn bread handy.

Sufficient farm help could be secured if the effort is confined to singing "The Old Oaken Bucket."

Why is it that when you see a parade the band never plays when the line is passing where you are?

We should judge by the news from Russia that Gen. Pepoff is very quick on the trigger as he used to be.

Russia ought to do well with local chapters of the Daughters of the Revolution. But what's the solution?

"The first act is ended," says Hindenburg. But the show goes on yet. It is in the last act and the villain is finally foiled.

All of the effects of the war are not bad; the circulation of the Congressional Record has been greatly increased, to those who really want information.

Uncle Sam has been accused of getting his batting eye, but certainly has his eyes on the ball and the Kaiser's outfielders are mighty near the fence.

David Lloyd George says that within a few weeks the United States is going to give Germany the surprise of their lives. We're hoping, Davy.

The fellow who spends a dollar with a friend like a sailor and then slips nickels to each other and borrows car fare is still in our midst.

It is now claimed that the new postage stamps will enable us to see airplanes at night, but anything can happen in the climate of Los Angeles.

When the campaign opens this fall in Southern California candidates will be getting out a flourless pie recipe, to go with the women voters.

It will be noted that the costumes of the women this year are an idea of economy or that war is never so [illegible] Interfere with appearances.

However, it is just as well when those six Hohenzollerns get old enough to do a little thing there may be no throne to come down. It does look that way.

One of the magazines tells the story of Champ Clark's life. We are all het up with excitement awaiting the appearance of the issue devoted to the proceedings of the Baltimore convention.

The talk of the women is that they are going to modify the way of the puritan gowns reads a great deal like a promise of the men to quit swearing. They both mean all right.

In spite of the necessity for conservation of railway travel, we have the circuses all summer. The pink lemonade of the clown will be with us, but the calliope could only be heard.

Democrats in Congress are for acceptance of a statue of Buchanan. It will be remembered President Buchanan was the great advocate of the policy of watchful waiting." He waited almost long enough to give the rebels control of the government.

Buying thrift stamps and Liberty Loan bonds is not giving away your money. It is lending your money to your country. And if the patriotic citizens of this nation in the aggregate these two investments are not the money in the bank is not idle, the paper it is printed on.

It is announced that the Navy and Postoffice Departments are [illegible] deavoring to provide the best possible service. In France and England, the matter of [illegible] doesn't hold a job for a long time responsible position.

the desired results or [illegible] into a closet somewhere.

TOMORROW.

There's a duty and a glory
In the bugle call today
There's a beauty and a story
In the bugle call today
There's a tightening of purse strings
And a smile that will not stay
For the boys who march today
And they're marching [illegible]

It's tomorrow that is [illegible]
With its sunlight and its [illegible]
It's tomorrow that is [illegible]
Everything we hope for [illegible]
We'll be coming home [illegible]
From the lands beyond the [illegible]
In that wonderful tomorrow
That waits for you and [illegible]

There's a duty and a glory
In the bugle call today
There's a beauty and a story
In the bugle call today
We'll be coming home tomorrow
From the lands beyond the [illegible]
In that wonderful tomorrow
That waits for you and me.

Camp Kearny.

WEDNESDAY MO
SISTERS TO
JOBS T
MISS MARGARET GAR
prominent woman law
deputy in the office
City Prosecutor, and Dr.
Gardner, head of the city's
ment of bacteriology, sisters,
day announced their intenti
give up their city positions a
part for France for service wi
Stanford Woman's Unit. Th
pect to leave in May, and w
gain their offices with the city
that time.
Miss Gardner has been prom
ly mentioned as a candidate f
the judge at the coming el
and it was her plan to run f
office on an out-and-out wo
platform. Friends and politica
porters had been doing much
among women's organizations
the office of City Prosecutor al
been in full charge of all tri
woman by juries for the pr
tion.
Dr. Gardner has been fillin
important position since the
Colonia
Beautiful, Although
for PORCH or BR
Windsor chairs
tees, chaise longue
gate leg style.
Finish either a
enamel with beau
trim.
At the DIS
STORE. Elegant
Frank
420-2 So
GOOD
Opposite Br
SHI
AMERICA'S
For All Branc
Uncle Sa
good s
SHINOLA
she
wo
pre
is e
shi
last
is e
Does not sp
BLACK—TAN—W
Atte
The SHINOLA Home
Shinola Co. and sol
of production to ma
easy and convenien
Consists of large lamb
polisher that just fits
hand, and genuine bristl
dauber, the best that
can be made.
Shine with SHINOLA
and Save

PEN POINTS.

BY THE STAFF.

Put up a new flag.

Got your Liberty Bond?

You may fire when you are ready, Japan.

What the Finns need is a Guardian, not a king.

Join the food conservation army. Flat feet are not barred.

Meanwhile Senator La Follette is still holding down that seat in the American Senate.

We know some little boys who live on "the hill," who are evidently in favor of snapless days.

Nobody is worrying about the wheatless days as long as the supply of corn bread holds out.

Sufficient farm help cannot be secured if the effort is confined to singing "The Old Oaken Bucket."

Why is it that when viewing a parade the band never plays when the line is passing where you stand?

We should judge by the news from Russia that Gen. Popoff is not as quick on the trigger as he used to be.

Russia ought to do well organizing local chapters of the Daughters of the Revolution. But which side?

"The first act is ended," says Von Hindenburg. But the show isn't over yet. It is in the last act that the villain is finally foiled.

All of the effects of the war are not bad; the circulation of the Congressional Record has been curtailed to those who really want the publication.

Uncle Sam has been a bit off getting his batting eye, but he certainly has his eyes on the ball. The Kaiser's outfielders are going to the fence.

David Lloyd George says that within a few weeks the United States is going to give the Germans the surprise of their lives. But hoping, Davy.

The fellow who spends his last dollar with a friend like a drunken sailor and then slips around to the other and borrows car fare home is still in our midst.

It is now claimed that lighting the new postage stamps will cause you to see airplanes at night. Also anything can happen in the automobile state of Los Angeles.

When the campaign really opens this fall in Southern California, candidates will be going about with a flourless pie recipe, to make a hit with the women voters.

It will be noted that in the costumes of the women this spring the idea of economy on account of the war is never so fashionable as to interfere with appearances.

However, it is just possible that when those six Hohenzollern boys get old enough to do a bit of fighting there may be no throne to fall down. It does look that way.

One of the magazines is publishing the story of Champ Clark's life. We are all het up with excitement awaiting the appearance of the chapter devoted to the proceedings of the Baltimore convention.

The talk of the women this spring that they are going to contribute the way of the purchase of new gowns reads a great deal like the promise of the men to quit smoking. They both mean all right.

In spite of the necessary curtailment of railway traffic, we seem to have the circuses as usual this summer. The pink lemonade and the clown will be with us. If the calliope could only be barred!

Democrats in Congress oppose the acceptance of a statue of James Buchanan. It will be recalled that President Buchanan was the original advocate of the policy of "watchful waiting." He waited almost long enough to give the rebels control of the government.

Buying thrift stamps and Liberty Loan bonds is not giving away your money. It is lending your money to your country. And if the institutions of this nation in the end these two investments are not worth the money in the bank is not worth the paper it is printed on.

It is announced that the War and Postoffice Departments are now endeavoring to provide the best possible service. In France and England, the matter of efficiency doesn't hold a job for a man in a responsible position. He either gets the desired results or he is put into a closet somewhere.

TOMORROW.

There's a duty and a gladness
In the bugle call today.
There's a beauty and a sadness
In the bugle call today.
There's a tightening of the heart-strings
And a smile that will not stay
For the boys who march in khaki
And they're marching forth today.

It's tomorrow that is coming
With its sunlight and its cheer.
It's tomorrow that is bringing
Everything we hold so dear.
We'll be coming home tomorrow
From the lands across the sea
In that wonderful tomorrow
That waits for you and me.

There's a duty and a gladness
In the bugle call today.
There's a beauty and a sadness
In the bugle call today.
We'll be coming home tomorrow
From the lands across the sea
In that wonderful tomorrow
That waits for you and me.

JAMES HAVOC.

Camp Kearny, April 6, 1918.

With Stanford Unit.

SISTERS TO GIVE UP CITY JOBS TO GO TO FRANCE.

MISS MARGARET GARDNER, prominent woman lawyer and deputy in the office of the City Prosecutor, and Dr. Placida Gardner, head of the city's department of bacteriology, sisters, yesterday announced their intention to give up their city positions and depart for France for service with the Stanford Woman's Unit. They expect to leave in May, and will resign their offices with the city until that time.

Miss Gardner has been prominently mentioned as a candidate for police judge at the coming election, and it was her plan to run for the office on an out-and-out woman's platform. Friends and political supporters had been doing much work among women's organizations. In the office of City Prosecutor she has been in full charge of all trials of women by juries for the prosecution.

Dr. Gardner has been filling an important position since the establishment of the Los Feliz hospital for fallen women, and it has been her duty in the health department to superintend and direct the analysis of blood taken from the men and women arrested and arraigned in Los Angeles police courts on charges of vagrancy. On her report depended the release or quarantine of the prisoners.

Dr. Gardner has also been in charge of bacteriological examinations for the army and navy at Fort MacArthur and at the Naval Training Station at San Pedro.

The Stanford unit will go directly to Paris, where [illegible] three months' intensive training under the direction [illegible] Red Cross, after which it will be incorporated into the main body of the American Red Cross in France and assigned to a definite locality for active service.

The work of the unit after its incorporation will be the regular Red Cross civilian relief work. All members of the unit are Stanford graduates and have met the requirements of the Red Cross.

Lake

For the
Colonial Bungalow

Beautiful, although very inexpensive. Suitable for PORCH or BREAKFAST ROOM.

Windsor chairs with and without arms, settees, chaise longue, tables round, drop leaf or gate leg style.

Finish either all white enamel or white enamel with beautiful rich brown mahogany trim.

At the DISTINCTIVE FURNITURE STORE. Elegant line of porch rugs.

"Standard Ray"
Frank Rahe Co.
420-2 South Broadway
GOOD FURNITURE SHOP
Opposite Broadway Dept. Store.

SHINOLA
AMERICA'S HOME SHOE POLISH
For All Branches of Service.

Uncle Sam insists on a good shoe shine

SHINOLA
sheds moisture
won't rub off
preserves leather
is easy to use
shines quickly
lasts a long time
is economical
Does not spatter or spill
BLACK—TAN—WHITE—RED—BROWN

Attention!

The SHINOLA Home Set is made by the Shinola Co. and sold at practically cost of production to make the care of shoes easy and convenient.

Consists of large lamb's wool polisher that just fits the hand, and genuine bristle dauber, the best that can be made.

Shine with SHINOLA and Save

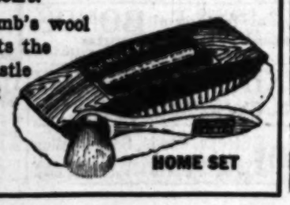

HOME SET

Noted Sisters to be War Nurses.

Dr. Placida Gardner (left;) Miss Margaret Gardner.

Recognition.

BEST ARTIFICIAL HARBOR HERE, SAY NORWEGIANS.

G. M. BRYDE, Norwegian Consul-General in Mexico, and nine other leading commercial and industrial men of Norway arrived in Los Angeles yesterday on a tour of inspection of the shipping facilities and trade extension opportunities offered in Southern California.

The party, which is at the Alexandria, consists, in addition to Mr. Bryde, of Mr. and Mrs. Johaanes Lindvig, British Vice-Consul at Kragero, Norway; Waldemar Gjems, Governor of Christiania; Birger Lie, capitalist, of Christiania, and Mrs. Lie; Fribjoff Bryde, nephew of Consul-General Bryde and owner of the Northern Shipbuilding Corporation of Seattle; Eivind Thon, secretary of the Norwegian Shipping Commission and editor of the Norwegian Shipping Gazette, and Christian Sebjott, well-known pianist and artist of New York City.

Consul-General Bryde is also a member of the Norwegian shipping commission which was sent by the Norwegian government to make a survey of the shipbuilding programme of this country. This commission was accompanied by the Norwegian food commission which has recently completed an agreement with the United States government whereby 40,000 tons of food will be allowed to be sent to Norway each month.

NORWAY NEEDS FOOD.

Speaking of this Mr. Bryde said, "All of the arrangements have been made, but for some reason the food has not yet been sent. We think Great Britain is holding up these foodstuffs, but these obstacles will be removed in the near future. Norway needs food in the worst way and it can only obtain it from this country."

Of the recent action of the United States in taking over the Dutch ships in American waters, Mr. Bryde said:

"Holland finds herself today in the same position Norway did a few months ago when England took over all of our tonnage. We gave up 1,400,000 tons of shipping, and it was the best thing that could have happened to us. England allows us to keep 270,000 tons, which is now in use between the United States and Europe. England also sends 20,000 tons of coal and coke to Norway each month, and this at the lowest freight rates and at base cost. Ship owners in my country have made fortunes in this business for England pays the highest price for our ships."

GOOD FOR HOLLAND.

"Holland let her vessels rust in the harbors of this country when they had an opportunity of making money as we did. I am sure that when the money begins to come in to Holland for her ships, she will be able to see that it was the best thing which could have happened to her."

The party made a tour of Los Angeles Harbor yesterday and were impressed with the facilities there for shipping and docking.

"It is the best artificial harbor in the world," Fribjoff Bryde said, "I am sure some time it will be one of the leading harbors on this Coast. When it becomes known in the shipping world, it will become a terminus for a large part of trans-Pacific and Panama Canal shipping."

The party will leave today for Santa Barbara, later going to San Francisco and the Northwest.

LOSES DAMAGE SUIT.

The $50,000 damage suit of Mrs. Elizabeth C. Mellus, in behalf of herself as the widow of Henry N. Mellus, who was fatally injured at Monrovia by an automobile of the Renaker Company, and for her daughter, Rena C. Mellus, was tried before Judge Avery yesterday and judgment given for the defendants, the Renaker Company and the driver of the machine, Leslie M. Renaker. The defendants were charged with carelessness.

THE JOY OF MOTHERHOOD

Came to this Woman after Taking Lydia E. Pinkham's Vegetable Compound to Restore Her Health.

Ellensburg, Wash.—"After I was married I was not well for a long time and a good deal of the time was not able to go about. Our greatest desire was to have a child in our home and one day my husband came back from town with a bottle of Lydia E. Pinkham's Vegetable Compound and wanted me to try it. It brought relief from my troubles. I improved in health so I could do my housework; we now have a little one, all of which I owe to Lydia E. Pinkham's Vegetable Compound."—Mrs. O. S. JOHNSON, R. No. 3, Ellensburg, Wash.

There are women everywhere who long for children in their homes yet are denied this happiness on account of some functional disorder which in most cases would readily yield to Lydia E. Pinkham's Vegetable Compound.

Such women should not give up hope until they have given this wonderful medicine a trial, and for special advice write Lydia E. Pinkham Medicine Co., Lynn, Mass. The result of 40 years experience is at your service.

OFFICIALS OPEN NEW RESERVOIR.

Millions of Gallons of Water are Turned into Chatsworth Basin.

In the presence of Mayor Woodman and President Robertson of the Public Service Commission, Chief Engineer Mulholland of the public service department yesterday morning turned the aqueduct water into the Chatsworth reservoir. The huge basin is not complete in every detail, but was in condition to receive a large supply of water and within a short time will be ready for filling.

The Chatsworth reservoir is the second largest basin along the aqueduct. It is planned to fill the reservoir to the twenty-one-foot level, the amount required being 3,000,000,000 gallons. When the basin is finished it will hold about 9,000,000,000 gallons. With such a supply on hand, the Mayor said, the city will be prepared to take care of almost any emergency.

FANCY SHIRTS
At Profit-Sharing Prices.

SPECIAL
Five Dollar Silk Shirts This Week at Three Fifty.
Fancy Madras and Percales. Newest creations from the East.
Pay 95c instead of $1.25
Pay $1.35 instead of $1.50
Pay $1.85 instead of $2.00
Pay $2.35 instead of $2.50
The Profit-Sharers.
Scott Bros
425-427 So. Spring St.
Clothiers, Hatters, Furnishers.

Best in Dry Goods Since 1878

Coulter Dry Goods Co.
FOUNDED in 1878
Seventh Street at Olive

Oldest Dry Goods Store in Los Angeles

Wool Motor Robes Should Be Purchased Soon

Because, like all articles made from wool, they are becoming very scarce, and it goes without saying, higher in price.

It would be a big saving to buy now, even if you have not immediate use for a robe or a steamer rug.

Many people use them for extra bedding, couch throws and similar purposes, as well as for motoring or carriage robes.

All Styles $3.50 to $40 Each
(Bedding; Second Floor)

Supremely Smart Millinery

A specialized collection, delineating the latest, cleverest modes of the moment, and real achievements in millinery.

Tailored, Semi-Tailored and Dress Hats

In a combination of Georgette crepe and the new fancy braids; Poke shapes, Watteau styles, sailors and mushrooms in fascinating color combinations or one-color effects, are extremely lovely.

Flowers, Fruits, Fancy Feathers, Wings, Quills, Ribbons

are artfully employed to emphasize the newness and distinction of these hats at . . . . $10.00 to $25.00
(Millinery; Third Floor)

Sample Lines for Less of Bristle Goods

Articles that may be fitted out for the boys "over there," or going; and for personal use. Buy now and save:

$2.00 solid back **Military Hair Brushes**, pair $1.50
$1.50 **Hair Brushes**; hand drawn $1
$1.00 **Hair Brushes**; small size . . 50c
20c and 25c **Tooth Brushes**, bone, transparent or ebony handles 15c
Ebony back small **Mirrors** $1.00
$1.50 Warranted all-bristle **Military Brushes** $1.00
Black wood **Nail Brushes** 25c
25c **Salve Boxes** 15c
$1.00 real ebony **Hat Brushes** . . . 65c

Odds and Ends in Black Wood

Hat, Hair, Military or Clothes Brushes 25c
(Main Floor)

Mohair Suitings

Mohair, always a favorite weave in woolens, has renewed popularity this season.

These are English cloths, manufactured in America, and may be had in stripes, checks and plaids; black grounds with white stripes, gray with white, and black and green two-toned effects; all-black or all-navy stripes.

They are 54 inches wide—note that carefully—and sell at, yd. . . . . $2 to $2.75

Khaki Mohairs

and those in sand shades—solid colors, or white or black stripes on sand grounds; for outing suits and beach costumes; 54 inches wide, yard, at $2.00
(Woolens; Second Floor)

Inimitable Charm in Suits of Soft Satins

A woman may wear her silk suit anywhere, and have the assurance that she is in good taste. These are particularly smart:

They Are Made of Extra Quality Satins

Suits and dresses in sizes to fit large women.

In black, navy, taupe and white; their price is extremely reasonable, and their style very appealing; only $39.50.

Other suits priced from $25 up.
(Garments; Third Floor)

Dresses in Taffeta Are High in Favor

In navy, black, gray, Copen; in crepe de chine in navy, plum, Copen and taupe; some touched here and there with embroidery; others all made of one material; taffetas, $22.50 to $42.50; crepes de chine at $22.50 to $37.50.

There is so great a variety here that anyone may be suited in the larger sizes.
(Garments; Third Floor)

Phoenix Hosiery

Here in nearly every wanted color—black, white, dark brown, Russia calf, battleship gray, cloud gray, Arizona silver and others.

Made of pure thread silk, with deep lisle garter top, full regular made, with lisle sole, toe and high spliced heel $1.35

A good line of colors in Phoenix silk hose also at 90c
(Hosiery; Main Floor)

Ribbons at 35c a Yd. Are Worth More

We make that statement advisedly, for such ribbons are commonly sold at higher prices, because they cost more nowadays than we paid for these.

Fine quality hairbow ribbons, solid colors, with a novelty edge; ribbons 5½ inches wide, in all staple shades, yd. 35c
(Ribbons; Main Floor)

The New McCall's

Is vastly superior to the magazine formerly issued; have you seen a copy?

And have you entered your subscription for it?

The special offers are still open—two years for $1.25; one year for 75c, or five months for 25c—you see it pays handsomely to buy the two-year subscription.
(Patterns; Second Floor)

Extra Wide Linen Sets for Extra Wide Tables

Wide linens will be out of the market for years to come when present supplies are exhausted, so it will be a very wise investment to make your purchases at once.

Sets Consist of Cloth and a Dozen Matching Napkins

2½x2½ yards, set, $16.50 to $80.00
2½x3 yards, set . . . $18.50 to $60.00
2½x3½ yards, set, $22.50 to $100.00
2½x4 yards, set . . . $22.00 to $72.50

Exclusive patterns that are shown nowhere else.

Bath Towels—extra fine mercerized yarn, will be very soft when laundered; in beautiful colored borders, pink, blue or gold; special, each . . 65c

Table Padding—64 inches wide, felt table padding, yard 85c

Bedspreads—full size, extra quality satin spreads, with scalloped cut corners $6.00
(Linens; Second Floor)

Ivoryware

New arrivals in Pyra-lin and du Barry pattern ivoryware — Mirrors, Combs, Brushes, Puff Boxes, Hair Receivers, Buffers, Cloth Brushes, Clocks, Perfume Holders, Trays (all sizes), Photograph Frames, Jewel Boxes in old rose and blue; Manicure Sets, Whisk Brooms Cream Jars, Cuticle Knives, Files, Buttonhooks.
(Main Floor)

$1.35 Viola Brand Union Suits $1.15

High neck, long or elbow sleeves; Dutch neck, elbow sleeves, ankle length; extra sizes, regularly $1.50, for $1.35

These are splendid garments for those who wear the heavier weights all summer.

Viola Brand Vests—high neck, long sleeves, Dutch neck, elbow or low neck, no sleeves, in medium cotton; knee or ankle tights—and cuff and lace-knee pants; all styles in 40, 42 and 44 only; were $1.00 . . . . . 85c

Abdominal Bands—and Knee Warmers carried in stock here.

Stretton Union Suits—low neck, no sleeves, ankle length; sizes 40 and 42; were $3.25 . . . . . $2.50

Deimel Linen Mesh Union Suits—high neck, long sleeves, knee; sizes 32 to 44; high neck, short sleeves, ankle, sizes 34, 36, 40 and 44; high neck, short sleeves, knee, sizes 34 to 38 and 42; were $6.50, at $5.00
(Knitwear; Main Floor)

COULTER'S—Seventh Street at Olive
Seventh Street at Olive—COULTER'S

CATARRH
Hay Fever, Asthma, Ozena and other Chronic Diseases of the Nerves, Blood, Skin, Heart, Lungs, Stomach, Bowels, Bladder, Kidneys and Liver a specialty for 24 years. Consultation Free. Drs. Shores & Shores, 603-4-5 Lissner Bldg., 324 S. Spring St., L. A. Hours 9-5; Eves., 7-8:30; Sun., 10-12.

Diamonds WANTED
FULL CASH VALUE PAID FOR YOURS
J. C. Fergusson F3516
308-7 MAAS BLDG.—Cor. 7th & Bdwy.

INDESTRUCTO TRUNKS
Are Guaranteed for Five Years Against Damage, Loss or Fire.
INDESTRUCTO LUGGAGE SHOP
234 West Fifth

CHICHESTER'S PILLS
THE DIAMOND BRAND.
SOLD BY DRUGGISTS EVERYWHERE

Business Page: Money, Stocks and Bonds—Grain—Mines—Financial Market Abroad

Stocks and Bonds.

WALL STREET NEGLECTS BUSINESS FOR WAR NEWS.

Prices Heavy as Traders Watch Events on Franco-Belgian Front.

[BY A. P. NIGHT WIRE.]

NEW YORK, April 9.—Attention was divided today between the Liberty Loan campaign and the course of events along the Franco-Belgian front.

To the renewal of Teutonic diversions in the latter quarter was attributed the heaviness of prices and gradual reduction of dealings, total sales barely approximating 175,000 shares.

Domestic happenings, actual and prospective, such as a slight easing of call loans, several favorable statements of railroad earnings and the United States Steel tonnage report for March, to be issued tomorrow, scarcely entered into the calculations of traders.

The only evidence of cause and effect was afforded by the metal group, coppers displaying relative firmness on the resumption of operations in Mexico. Shares of silver companies made no response to the bill introduced in the Senate fixing $1 as the price of the white metal.

Pacifics, Grangers and minor rails were lower by 1 to almost 3 points, motors and oils reacting about as much, while shippings and obscure specialties were sluggish at more moderate recessions.

United States Steel again forfeited the better part of a point, kindred equipments manifesting more steadiness. Sumatra Tobacco's extreme gain of 2 7-8 to the new maximum of 99 7-8 was the only sign of pool activity.

More than ordinary activity was shown by international bonds, Anglo-French 5's selling at the year's best quotation, though gaining only a fraction. Liberty issues reacted at the outset, the 4's hardening later. Total sales, par value, aggregated $4,525,000.

United States bonds, old issues, were unchanged on call.

COMPARISON OF SALES.

NEW YORK BUREAU OF THE TIMES, April 9.—Following is comparison of today's stock and bond sales:

COMPARISON OF BOND SALES.

Total sales, April 9, 1918	$ 4,525,000
Same day of week last year	[illegible]
From January 1 to date	847,455,000
Same period in 1917	394,320,000

COMPARISON OF STOCK SALES.

Total sales, April 9, 1918	171,416 shares
Same day of week last year	732,110 shares
From January 1 to date	24,977,414 shares
Same period in 1917	49,941,200 shares

FOREIGN EXCHANGE.

NEW YORK BUREAU OF THE TIMES, April 9.—Foreign exchange:

	Demand or check.	Cable.
London	4.75.45	4.76.45
Paris	5.72½	5.70¾
Hongkong	75.00	75.25
Pekin	112.00	112.25
Shanghai	106.00	106.25
Greece	19.40	19.45
Holland	47.00	47.50
Bombay	35.75	36.25
Calcutta	35.75	36.25
Italy	8.90	8.88¾
Kobe	51.75	51.87½
Yokohama	51.75	51.87½
Manila	49.87½	50.00
Russia	13.65	13.75
Stockholm	33.62½	34.12½
Copenhagen	30.75	31.25
Christiania	31.50	32.00

NEW YORK, April 9.—Mercantile paper, four and six months, 6 per cent. Sterling, sixty-day bills, 4.72¾; commercial, sixty-day bills on banks, 4.71¾; commercial, sixty-day bills, 4.71¼; demand, 4.75 7-16; cables, 4.76 7-16. Bar silver, 91⅝. Mexican dollars, 73⅝. Government bonds and railroad bonds irregular. Time loans firm; sixty days and ninety days, 5¾@6; six months, 6 bid. Call money easier; high, 5½; low, 3½; ruling rate, 5½; closing bid, 3; offered at 3½; last loan, 3½.

STOCK QUOTATIONS IN NEW YORK.

[Furnished by Logan & Bryan, Members New York and Boston Stock Exchanges, Van Nuys Bldg., Los Angeles.]

NEW YORK, April 9.—Following are the closing prices, sales, and high and low quotations today:

[illegible]

RANGE OF STOCK PRICES IN BOSTON.

[Furnished by A. H. Crary & Co., No. 119 West Fourth street, Los Angeles.]

BOSTON, April 9.—Closing quotations:

[illegible]

Sugar Quotations.

[BY A. P. NIGHT WIRE.]

NEW YORK, April 9.—Raw sugar steady; centrifugal, 6.005; fine granulated, 7.45.

FINANCIAL.

OFFICE OF THE TIMES, Los Angeles, April 10, 1918.

Bank clearings yesterday were $4,747,975.70, an increase of $503,074.73, as compared with corresponding day last year.

	1918.	1917.	1916.
Monday	$4,707,973.47	$4,368,978.18	$4,174,588.18
Tuesday	4,747,975.70	4,244,900.97	3,707,342.12

BIG ADVANCE IN UNITED EASTERN.

UNION OIL DECLINES ON EX-DIVIDEND SALES—GOLD ORE GAINS.

Both sessions of the Los Angeles Stock Exchange were very uninteresting yesterday, aside from Union Oil all stocks were quiet, but the market was generally firm. Liberty Loan activities have taken precedence over everything in a financial way and many brokers are out working on the big drive. Aside from one sale of L. A. Investment all sales were confined to the oil and mining lists.

Union Oil sold at several different figures, due to the approaching dividend, the figures ranged from 102.00, seller 15, (which is an ex-dividend date,) to 105.00 cash. Tomorrow is the date for the closing of the transfer books, consequently all pro-dividend sales yesterday were cash for immediate delivery. The stock closed at 102.00 with 102.25 asked.

In the mining list Gold Ore opened at 42 and made a gain of one point, selling at 43, buyer 30. Gold Ore closed at 42 with 44 3-8 asked. United Eastern made the sensational gain of the day, jumping up from yesterday's close at 4.30 to 4.45, an advance of 15 points. The closing offer Monday was 4.45 and evidently the bidders wanted the stock bad enough to overlook the slight discrepancy of 15 points between the bid and ask. Rumor has it that another new and interesting discovery has been made in this valuable mine.

LOCAL CLOSING.

[Following were the closing prices and sales, as posted yesterday at the Stock Exchange, ground floor, I. W. Hellman Building.]

BANK LIST.

	Bid.	Asked.
Citizens' National Bank	$250.00	
Commercial National		$180.00
Farmers' & Merchants' Nat.	800.00	820.00
First National	800.00	820.00
Guaranty Tr. & Sav.	225.00	240.00
Home Sav. Bank of L. A.		185.00
Hibernian Savings Bank	130.00	
Kaspare Cohn C. & S. Bank	122.50	
Merchants' National		450.00
Security Tr. & Sav. Bank	545.00	555.00
U. S. National Bank	155.00	

BOND LIST. (With Accrued Interest.)

	Bid.	Asked.
Associated Oil Co.	98¾	100¼
Associated Oil Co., 1st Rfdg.	98¾	100¼
California Delta Farms	98½	101
Home Telephone Co.	85	88
Home Tel. Co., 1st Rfdg.	80	83
L. A. Pacific 1st Con. Mtge.	81¾	84
L. A. & Pasadena Elec. Ry.	98	
L. A. Public Market Co.	95	105
L. A. Railway Co.	88	
L. A. R. R. Corp. 5s	65	70
Mission Trans. & R. Co.	95	100
Mt. Lowe Railway		
Natomas Co. of California	70	72
Pacific Electric Ry. Co.	72	75
Pacific Light & Power Co.	87	90
Pacific L. & P. Gtd.	88	90
Pasadena Home T. & T. Co.	81	85
Pred. Transportation Co.	80	85
Union Oil Co.	89¾	90¾
Union Transportation Co.	85	88
U. S. L. D. T. & T. Co.	82	85

INDUSTRIAL LIST.

	Bid.	Asked.
California Delta Farms		$ 35.00
California Hospital		60.00
Consolidated Realty Co.	$ 62.50	
Eldorado Stage Co. pfd	.04	.05
Eldorado Stage Co. com	.20	
Emergency Hospital	5.27½	31.00
L. A. Investment Co.	.27½	
Occidental Life Ins. Co.	125.00	
Pacific Mutual Life Ins. Co.	450.00	510.00
S. Joaquin L. & P. Corp. pfd	70.00	
S. Joaquin L. & P. Corp. com		6.00
So. Cal. Edison pfd	80.00	
So. Cal. Edison com	82.00	84.00
Sun Drug Co.	.45	
Title I. & Tr. Co.	150.00	200.00
Union Sugar Co.	87.75	

OIL LIST.

	Bid.	Asked.
Amalgamated Oil	$ 48.00	
Associated Oil	55.00	
Brookshire Oil	.05	$ .27½
Central	.72½	.82½
Columbia	.95	1.05
Continental Oil	.05½	
Enos Oil Co.	.01¼	
Fullerton Oil	2.25	2.35
General Petroleum com.	87.75	88.75
Globe	.02½	
Jade Oil Co.	.03	
Mascot Oil Co.	1.40	1.50
Midway Northern	.10	.12
Mt. Diablo O. M. & D. Co.	1.20	1.25
National Pacific Oil Co.	.05½	.06¾
New Pennsyl. Pet. Co.	.17½	
Olinda Land Co. (Oil)		.25
Rice Ranch Oil Co.	1.30	1.40
Trader's Oil Co.	50.00	56.00
Union	102.00	102.25
United Oil Co.	.10	.12½
West Coast Oil pfd.		60.00
Western Union	85.00	101.00
White Star Oil Co.	.05	

MINING LIST.

	Bid.	Asked.
Oatman District—		
Adams Mining Co.	$ .02	
Arizona Tom Reed	.03	.05
Argo Mines	.05	.07
Boundary Cone	.02	
Gold Dust	.05	.10
Gold Ore Mining Co.	.42	.44⅜
Gold Road Bonanza	.04¾	.05
Lucky Boy	.01	.02½
Nellie Mining	.04¼	.05
Sunnyside Mining	.04	.04¼
Tom Reed	1.98	1.99
United Eastern	4.45	4.50
United Northern	.01¾	.01¾
Other Districts—		
Boss Gold Mining	.50	
Hecla Mining Co.	4.50	4.75
Jerome Portland		.20¼
Natomas Co. of Cal. pfd.	.15	
Oro Amigo	.06	.07½
Richmond M. & M.	.30	.35
Yellow Pine	1.12½	1.20

SALES.

Morning session: 1500 Gold Ore Mining at .42; 100 L. A. Investment at .29; 12 $50 Liberty Bonds 2nd 4s at 95⅞; 2 $1000 do. at 96; 5 $100 do. at 95⅞; 1 $500 do. at 95⅞; 1 $1000 do. at 95⅞; 2 $1000 do. at 95⅞; 5 $100 do. at 95⅞; 1 $50 Liberty Bond 1st 3½s at 98⅛; 3 $100 Liberty Bonds Conv. 4s at 95⅞; 2 $50 do. at 95⅞; 100 Tom Reed at 2.01; 100 do. at 1.99; 6 Union Oil, cash, at 105.00; 80 do., Rct., cash, at 104.75; 20 do., cash, at 105.00; 1000 United Northern at .01¾.

Informal: 2000 Richmond Copper, B. 30, at .35.

Afternoon session: 1 $50 Liberty Bond 1st 3½s at 98⅛; 1 $100 do. at 98⅛; 4 $100 Liberty Bonds 2nd 4s at 95⅞; 2 $50 at 95⅞; 16 $50 do. at 95⅞; 1 $1000 do. at 95⅞; 6 $50 Liberty Bonds Conv. 4s at 95⅞; 1 $100 do. at 95⅞; 100 Tom Reed at 1.99; 3 Union, cash, at 105.00; 2 do. at 102.50; 5 do., Rct., cash, at 104.87½; 10 do., S. 15, at 102.00.

Informal: 500 Gold Ore Mining at .42; 1000 do., B. 30, at .43; 2000 Sunnyside Mining at .04; 10 Union, cash, at 105.00; 200 do. at 102.00.

STOCKS AND BONDS IN SAN FRANCISCO.

[BY A. P. NIGHT WIRE.]

SAN FRANCISCO, April 9.—Following are today's quotations and sales on the San Francisco Stock and Bond Exchange:

Issue—	Bid.	Asked.
Liberty Loan 3½s	98⅛	
Associated Oil Co. 1st 5s, 1922	99¾	
Cal. Gas & Electric Unif. & Ref. Mtg. 5s, 1937		101
City Elec. Co. 1st Mtg. 5s, 1937		79
First Federal Trust Co. 1st Mtg. 5s, 1943	100	
Gen. Pipe Line Co. 1st Mtg. 6s, 1925		97½
Great Western Power Co. 1st Mtg. 5s, 1946	75	75½
Los Angeles Elec. Co. 5s, 1929		100
L. A. Gas & Elec. Corp. 1st Ref. 5s, 1939	90	
L. A. Ry. 1st Mtg. 5s, 1938	82¾	
L. A. Ry. Corp. 1st and Ref. 5s, 1940		72¾
Natomas Co. of Cal. Gen. & Ref. 6s, 1935	71	
Northern Cal. Power Co. Con. Mtg. 5s, 1948		71¼
Pacific Gas & Elec. Co. Gen. and Ref. 5s, 1942	79	
Pacific Electric Ry. 5s, 1942		74¼
Pacific Light & Power Co. 1st Mtg. 5s, 1942, Gtd.	90	
Pacific Tel. & Tel. Co. 1st Mtg. Col. Trust 5s, 1937	91	
San Joaquin L. & P. 5s, 1945		91
S. P. R. R. 1st Ref. 4s, gtd., 1955	76¾	77¾
Union Oil Co. 1st Lien 5s, 1931	89¾	
Valley Co. Power Co. 1st 5s, 1939		86
Western Pacific Ry. Co. 5s, 1946	81	81¼

SALES.

Morning session — 3000 Liberty 3½s at 98⅛; 4000 Liberty 4s at 96; 3000 Cal. Gas & Electric Unifying 5s at 87; 2000 Pacific Tel. & Tel. 5s at 91½; 2000 Western Pacific Ry. 5s at 81¼; 50 Associated Oil at 55½; 60 do. at 55⅜; 100 Union

Oil at 102¼; 20 Spring Valley Water at 80½; 70 do. at 80¼; 20 Hawaiian Commercial & Sugar at 42½; 5 Fireman's Fund at 240; 20 Pacific Gas & Electric 1st at 80½; 100 General Petroleum common at 88; 50 Cal. Packing common at 42½; 100 do. at 42½.

Afternoon session—30,000 Liberty 3s at 95½; 10,000 Cal. Gas & Electric Unifying 5s at 87; 2000 Pacific Gas & Electric 5s at 80; 1000 Spring Valley Water 4s at 80¼; 25 Associated Oil at 55½; 45 Spring Valley Water at 80¼; 35 Union Sugar at 39; 5 Cal. Packing pfd. at 104½; 30 General Petroleum common at 88; 200 Cal. Packing common at 43⅛.

LISTED NEW YORK BOND QUOTATIONS.

[Furnished by Stephens & Co., second floor Merchants' National Bank Building, Los Angeles.]

NEW YORK, April 9.—Following are closing quotations on active bonds today:

[illegible]

CLOSING PRICES ON CHICAGO EXCHANGE.

[BY DIRECT WIRE—EXCLUSIVE DISPATCH.]

CHICAGO BUREAU OF THE TIMES, April 9.—Closing prices on the Chicago Stock Exchange:

	Close.
American Shipbuilding	111
Chicago Pneumatic Tool	63½
Commonwealth Edison	108¼
Diamond Match	108
Illinois Brick	40¼
Lindsay Light	21¼
Montgomery, Ward & Co. pfd.	102
National Carbon pfd	112
People's Gas	42
Quaker Oats pfd.	90¼
Sears-Roebuck	142
Shaw & Co.	62
Swift & Co.	144
Union Carbide & C.	51¾
Wilson & Co.	55
Wilson & Co. pfd.	90

CLOSING PRICES ON NEW YORK CURB.

[Furnished by Logan & Bryan, Members New York and Boston Stock Exchanges, Van Nuys Bldg., Los Angeles.]

NEW YORK, April 9.—Closing quotations:

[illegible]

LIKELIHOOD OF HIGHER PRICES ADVANCES CORN

ABSENCE OF SEABOARD DEMAND WEAKENS OATS; PROVISIONS UP WITH HOGS.

[BY A. P. NIGHT WIRE.]

CHICAGO, April 9.—Likelihood of higher prices for future deliveries when new-style trading begins tended today to uphold the corn market. Steadiness prevailed at the close, which was exactly the same as twenty-four hours before, with May $1.27¼. Oats lost ¼ to ⅛ cents net. In provisions, the outcome was a gain of 3 to 5@7 cents.

Attention of corn traders centered chiefly on forecasts of the proper price level for July delivery, new-style contracts. A popular opinion was that the right value basis would be fixed by comparison with the cost of No. 3 mixed, which today sold at about $1.45@$1.50 a bushel. It was urged in support of this view that No. 3 mixed would be deliverable at contract price without proviso of any sort, whereas the required extraction of moisture from No. 4 mixed and No. 5 mixed would be too expensive to allow any great volume of deliveries of either of those two grades. On the other hand, reports of improved conditions for spring plowing acted as a handicap to the bulls, and so did the fact that the market was so near the present maximum level.

Absence of seaboard demand weakened oats despite changes expected soon in contract grades.

Provisions sympathized with higher quotations on hogs.

RANGE OF PRICES.

	Open.	High.	Low.	Bid.	Asked.
Corn—					
May	1.27¼	1.27¼	1.27¼		1.27¼
Oats—					
May	.86⅛	.86⅛	.85¼	.85¼	
April	.90⅛				.89¼
Pork—					
May		48.05	48.00	48.05	
Lard—					
May	25.75	25.80	25.75	25.77	
July	26.10	26.17	26.10	26.12	
April				25.70	
Ribs—					
May	24.30	24.30	24.25	24.27	
July	24.75	24.77	24.75	24.75	
April				23.87	

CHICAGO, April 9.—Close: Corn, May, 1.27¼. Oats, April, 89¼; May, 86¼. Pork, May, 48.05. Lard, May, 25.77; July, 26.12. Ribs, May, 24.27; July, 24.75.

CHICAGO, April 9.—Cash sales: Corn, No. 2 yellow, 1.87; No. 3 yellow, 1.70; No. 4 yellow, 1.60. Rye, No. 2, 2.75. Barley, 1.60@1.90. Timothy, 5.00@8.00. Clover, 20.00@31.00.

NEW YORK, April 9.—Corn, spot, unsettled; kiln-dried, No. 3 yellow, 1.90½; No. 4 yellow, 1.83½, and No. 3 white, 2.20½, cost and freight New York, prompt shipment. Oats, spot, easy; natural, 1.03½@1.04½.

PRICES ON LOCAL GRAIN EXCHANGE.

	Bid.	Asked.
No. 1 bright feed barley	$3.45	
No. 2 yellow corn, bulk		$3.70
Kaffir corn, eastern	3.50	
Sample Egyptian corn	3.35	
Milo maize, local	3.50	
Utah-Idaho white bran	40.00	
Utah-Idaho mixed bran	40.00	
Utah-Idaho red bran	40.00	
Oat middlings		36.00

LIVE-STOCK MARKET AT VARIOUS CENTERS

[BY A. P. NIGHT WIRE.]

CHICAGO, April 9.—Hogs, receipts, 27,000; firm, 5 to 10 cents above yesterday's average. Bulk, 17.15@17.65; light, 17.00@17.70; mixed, 16.85@17.75; heavy, 16.10@17.50; rough, 16.10@16.45; pigs, 12.75@16.75. Cattle, receipts, 14,000; steady. Native steers, 10.25@15.80; stockers and feeders, 8.40@12.00; cows and heifers, 6.85@13.00; calves, 10.50@16.00. Sheep, receipts, 16,000; weak. Sheep, 12.50@17.50; lambs, 16.00@20.65.

PORTLAND (Or.) April 9.—Cattle steady; receipts, 284. Good to choice steers, 11.50@12.10; good to medium steers, 10.50@11.50; common to good steers, 8.50@10.00; choice cows and heifers, 9.75@10.75; common to good cows and heifers, 6.00@9.50; canners, 3.00@5.00; bulls, 5.00@9.00; calves, 7.50@12.00; stockers and feeder steers, 6.50@9.50. Hogs, steady; receipts, 225. Prime light, 17.00@17.50; prime heavy, 16.50@16.75; pigs, 14.75@15.75; bulk of sales, 16.90@17.00. Sheep steady; receipts, 43. Western lambs, 15.00@15.50; valley lambs, 14.50@15.00; yearlings, 13.00@13.50; wethers, 12.50@13.00; ewes, 9.00@12.00.

KANSAS CITY, April 9.—Hogs, receipts, 8000; higher. Bulk, 17.00@17.30; heavy, 17.00@17.25; packers and butchers, 17.00@17.40; light, 17.00@17.30; pigs, 13.50@16.50. Cattle, receipts, 7000; higher. Prime-fed steers, 14.00@15.00; dressed beef steers, 13.00@14.00; western steers, 12.50@15.00; cows, 7.75@12.80; heifers, 8.25@13.50; stockers and feeders, 8.00@12.75; bulls, 8.00@12.00; calves, 8.25@14.50.

NEVADA MINE STOCKS: SAN FRANCISCO LIST.

[BY A. P. NIGHT WIRE.]

SAN FRANCISCO, April 9.—Following are sales and closing quotations:

Sales.	Goldfield District—	Bid.	Asked.
.....	Atlanta	.11	.12
.....	Blue Bell	.01	.02
11,000	Blue Bull Rg.	.02	.03
.....	Booth Rg.	.05	.06
.....	C. O. D.	.02	.03
6,000	Combination Fraction	.02	.03
.....	Crackerjack	.01	.02
.....	Diamondfield B. B. Rg.	.01	.02
.....	Diamondfield Daisy		.03
.....	Florence	.12	.14
3,400	Goldfield Con. Mines	.33	.34
.....	Goldfield Merger	.03	.04
.....	Grandma	.02	.03
.....	Great Bend R. I.	.05	.06
.....	Jumbo Extension	.13	.15
.....	Jumbo Junior	.02	.03
4,000	Kewanas	.05	.06
.....	N. G. Sim.	.01	.02
2,000	Red Hills	.04	.05
.....	San Kes		.01
2,000	S. P. Con.	.03	.04
.....	Spearhead Gold	.02	.03
.....	Yellow Tiger		.01
	Tonopah District—		
.....	Belmont	3.00	
10,500	C. B. Con.	.10	.11
.....	Gypsy Queen	.01	.02
.....	Great Western	.04	.05
.....	Halifax	.10	
.....	Jim Butler	.10	.11
.....	McNamara	.10	.11
.....	Mid. Con.	.07	.08
5,000	Mizpah Extension	.06	.07
.....	Montana Pittsburgh	.05	.06
.....	Montana	.12	.13
.....	North Star	.05	.06
.....	Rescue Eula	.07	.08
2,500	Tonopah Extension	1.65	1.70
.....	Tonopah of Nevada		3.50
.....	Tonopah 76 Con.	.03	.04
.....	Umatilla		.01
1,000	West End	.80	.82
	Oatman District—		
.....	Argo	.03	
4,000	Gold Road Bonanza	.05	.06
.....	Lazy Boy		.02
.....	Lucky Boy	.01	.03
.....	Nellie	.05	
.....	Oatman Combination	.01	
1,000	United Western	.02	.03
.....	United Eastern	4.35	
	Other Districts—		
.....	N. C. Point	.04	.05
.....	Nevada Hills		.06
900	Nevada Pack	.21	.22
.....	Rochester	.34	
.....	Rochester Merger	.03	.04
.....	Round Mountain	.33	.34
.....	Manhattan Con.	.10	.11
.....	Manhattan Red Top	.01	.02
300	Manhattan White Caps	.48	.50
.....	Man. Union Amalg.	.04	.05
.....	Manhattan Big Four	.03	.04
.....	Man. Morning Glory	.02	.03

NEW YORK OIL STOCK QUOTATIONS.

[Furnished by A. H. Crary & Co., No. 119 West Fourth street, Los Angeles.]

NEW YORK, April 9.—Closing quotations:

	Bid.	Ask.		Bid.	Ask.
Anglo	12	12½	Pierce Oil	8⅞	9⅛
Atl. Ref.	915	935	Prairie Oil	480	490
Borne S.	420	460	Prairie P.	265	270
Buckeye	92	95	Solar Refg.	295	310
C'brough	300	335	S. Pipe	180	190
Colonial	10	50	S. Oil Cal.	280	290
Continental	430	470	S. W. P. P.	90	97
Crescent	30	34	S. Oil Cal.	218	222
Cum'land	130	150	S. Oil Ind.	630	635
Eureka	132	136	S. Oil Kan.	430	450
Galena	132	140	S. Oil Ky.	300	320
Do. pfd.	115	125	S. Oil Neb.	460	480
Ill. Pipe	185	190	S. Oil N. J.	552	585
Ind. Pipe	93	97	S. Oil N. Y.	265	270
Nat. Tran.	12½	13½	S. Oil Ohio	390	410
N. Y. Tran.	195	210	Swan & F.	95	100
N. Pipe	102	108	Union T.	95	98
Ohio Oil	327	333	Vacuum	340	350
P. M. Fuel	37	43	Wash'ton	30	50

Oranges and Lemons.

DAILY EASTERN CITRUS MARKET QUOTATIONS.

CITRUS FRUIT SHIPMENTS. SOUTHERN CALIFORNIA.

	Oranges.	Lemons.
April 9	57	11

CENTRAL CALIFORNIA.

April 6, 7	37	9

NEW YORK MARKET.

[BY DIRECT WIRE—EXCLUSIVE DISPATCH.]

NEW YORK, April 9.—15 cars oranges, one car lemons sold. Market is steady on oranges, slightly higher on lemons. Raining.

[illegible]

ST. MICHAELS (halves)—Glendora Heights, 2.95; Blue Globe, 2.80; Glendora Heights, 2.85. TANGERINES (halves)—Charter Oak, 2.65; Glendora Heights, 3.35; Moose, 3.20; Lotus, 3.55. BLOODS (halves)—La Mesa, 2.95; Dan Patch, 3.00; Pony, 2.75; Ex-Fancy, ACOx, 2.75.

PHILADELPHIA MARKET.

[BY DIRECT WIRE—EXCLUSIVE DISPATCH.]

PHILADELPHIA, April 9.—One car oranges sold. Market is strong. There is a good demand at prevailing prices.

SWEETS— Avge. Bowman, Orx ... $6.00 | SWEETS— Avge. Golden Beaver, OR 5.90 | ST. MICHAELS—Avge. Bowman, ORx ... 7.00 | ST. MICHAELS—Avge. Golden Beaver, ORx 6.05

BOSTON MARKET.

[BY DIRECT WIRE—EXCLUSIVE DISPATCH.]

BOSTON, April 9.—Eight cars oranges, two cars lemons sold. Market is lower on oranges and lemons.

[illegible]

BUTTER AND EGGS: LATEST QUOTATIONS.

[BY A. P. NIGHT WIRE.]

NEW YORK, April 9.—Butter firm; receipts, 6399. Creamery, higher than extras, 42@42½; creamery extras (92 score,) 41½; firsts, 40@41; seconds, 38@39½. Eggs steady; receipts, 45,008; fresh gathered, extras, 37@38; extra firsts, 34¾@35½; firsts, 32½@34; seconds, 30@32. Cheese irregular; receipts, 2713. State held specials, 24@25½; do., average run, 23@24½.

CHICAGO, April 9.—Butter higher; creamery, 33@40½. Eggs unsettled; receipts, 48,791 cases. Firsts, 31½@32½; ordinary firsts, 30½@31; at mark, cases included, 30½@31½.

SAN FRANCISCO, April 9.—Eggs, fresh extras, 37; firsts, 37; fresh extra, pullets, 36½.

PRODUCE RECEIPTS IN SAN FRANCISCO.

[BY A. P. NIGHT WIRE.]

SAN FRANCISCO, April 9.—Receipts — Flour, 7214 quarters; barley, 3078 centals; beans, 1385 sacks; potatoes, 2402 sacks; hay, 64 tons; hides, 103 in number; wine, 18,000 gallons.

Strawberries, 60@65 per tray.

Green peas, 7@8.

THE METAL MARKET: LEAD, TIN, SILVER.

[BY DIRECT WIRE—EXCLUSIVE DISPATCH.]

NEW YORK BUREAU OF THE TIMES, April 9.—These prices were quoted on the local Metal Exchange today: Spelter, 8.00 asked Tuesday, same Monday. Quicksilver, 125.00 bid Tuesday, same Monday. Bar silver in London, 45¼d, unchanged; in New York, 91⅝d, unchanged. Mexican dollars, 73½.

LONDON, April 9.—Bar silver, 45¼d per ounce. Money 3 per cent.

NEW YORK, April 9.—The Metal Exchange quotes lead quiet; spot, 7.20@7.30. Spelter quiet; East St. Louis delivery spot offered at 7.00.

DENVER, April 9.—Tungsten concentrates, 60 per cent., 22.50 to 25.00 per unit; crude ores, 60 per cent., 20.00 to 22.50; 25 per cent., 12.00 to 12.50; 10 per cent., 9.40 to 12.20 per unit.

OIL STOCK PRICES IN SAN FRANCISCO.

[BY A. P. NIGHT WIRE.]

SAN FRANCISCO, April 9.—Brookshire, 40 asked; Caribou, 1.65 bid; Claremont, 1.50 asked; Coalinga Central, 10 bid; Coalinga Mohawk, 68 bid; Globe, 2 bid; Illinois Central Crude, 10@15; Jade, 5 bid; Mascot, 1.45 bid; McKittrick, 50 asked; M. J. and M. and M. Con., 29 asked; Pacific States Petroleum, 4 bid; Palmer Union, 6@7; Palmer Union preferred, 21@22; Premier, 15 bid; Record, 6.00 asked.

LAST CHANCE ON E.A. EDWARDS OIL

DR. EDWARDS' OWN COMPANY'S SHARES ARE NOW SELLING AT 1c—TO BE ADVANCED TO 2c—100 PER CENT.

At a recent meeting of the Directors of the E. A. EDWARDS OIL & REFINING COMPANY, the Directors voted that the Company should start drilling at once in the Chino Valley—where the Company owns, by quit-claim deed, three (3) full Sections—1920 acres.

Also the Company voted to commence operations on two (2) full Sections, owned by quit-claim deed, in the Muddy Creek District of Wyoming—total 1280 acres.

This doesn't represent, by any means, the company's entire holdings, as the company has valuable leases.

DR. E. A. EDWARDS, the founder of the E. A. EDWARDS OIL & REFINING COMPANY, is the greatest oil discoverer the world has ever known, having discovered the Whittier Oil Fields, the Ventura Oil Fields and the Lima Fields of Ohio. He has letters of endorsement from Lyman Stewart of the Union Oil Company, from E. L. Doheny and T. Spellacy of the Mascot Oil Company.

Dr. Edwards is Vice-President of the ARIZONA OIL & REFINING COMPANY, whose shares were formerly offered at 5c—now selling at 20c—and drilling.

The E. A. Edwards Company plan to list their shares on the Denver Consolidated Stock Exchange, thus giving a ready market for the shares.

Buy Today Before the 100 Per Cent Advance

Full particulars and Map of the Arizona Oil Fields sent free.

General Securities Investment Corporation

Box 744, Phoenix, Ariz.

To Make the World a Decent Place to Live In. DO YOUR PART—BUY U. S. GOVERNMENT BONDS THIRD LIBERTY LOAN

ROBERT MARSH & CO. 200 MARSH-STRONG BUILDING 10175 Pico 2412

LOGAN & BRYAN

Members New York Stock Exchange, New York Cotton Exchange Chicago Board of Trade

LOS ANGELES OFFICE, 210 West Seventh Street

L. N. STOTT, Resident Partner DEWITT HARLOW, Manager

BONDS FRANK & LEWIS Members L. A. Stock Exchange, Citizens National Bank Bldg. Melvin H. Lewis, Alvin H. Frank, Chas. A. Sheedy.

W. P. BAKEWELL & CO. GUARANTEED MORTGAGES Suite 803 L. A. Trust & Savings Building. A5123 Broadway 476.

Save for Victory! Buy War-Savings Stamps. A War Saver Is a Life Saver. Buy W.S.S. Save and Serve. Buy War-Savings Stamps.

STEVENS, PAGE & STERLING 610 Van Nuys Building. INVESTMENT SECURITIES. Private Wire to New York. F1872. Main 3081.

7% STREET IMPROVEMENT BONDS 7% Exempt From All Taxes. QUIRK BROS. Main 3019; A2413 501 Hibernian Bank Bldg.

7% STREET BONDS and Tax-Secured District Bonds Netting from 5½% up. Elliott & Horne Co. Mezzanine Floor Citizens Nat'l Bank Bldg.

TORRANCE, MARSHALL & COMPANY Information Furnished 111 W. FOURTH ST. INVESTMENT BONDS ORDERS EXECUTED LOS ANGELES

A. H. CRARY & CO. Brokers—Stocks, Bonds, Grain, Provisions, Cotton. Logan & Bryan Private Wire. F5304. 119 WEST FOURTH ST., Los Angeles. Main 7520.

Wm. R. Staats Co., DEALERS IN MUNICIPAL AND CORPORATION BONDS ALSO EXECUTE COMMISSION ORDERS IN LISTED SECURITIES LOS ANGELES PASADENA SAN FRANCISCO CHICAGO

UNIVERSAL PACKING COMPANY $250,000 preferred 7% with 10% redemption premium convertible into Common within 3 years. SHORE BROTHERS COMPANY, Security Building.

Stephens & Company Stocks, Bonds, Grain, Cotton Private wire to Chicago and New York 2d Floor, Merchants Nat'l Bank Bldg.

MINING QUOTATIONS IN SALT LAKE CITY.

[BY DIRECT WIRE—EXCLUSIVE DISPATCH.]

SALT LAKE, April 9.—Closing quotations on local exchange today:

	Close.
Alta Mich.	.19
Antelope Star	.01¼
Alta Con.	.28
Bullion	.01¾
Con. Phoenix	.25
Columbus Rexall	.53
Colorado Con.	.19
Cardiff	4.25
Daly	2.00
Empire Mines	.24
Empire Copper	1.00
Grand Central	.56
Great Western	.05
Howell	.11
Iron Blossom	.35½
Iron King	.10¾
Judge M. & S.	6.50
Mich. Utah	.14
New Quincy	.07

[illegible]

MEXICAN PETROLEUM RE-ELECTS DIRECTORS

At a meeting of the stockholders of the Mexican Petroleum Company in the offices of the company in Los Angeles yesterday the following incumbent directors were re-elected: Messrs. E. L. Doheny, C. [illegible], Herbert G. Wylie, Ed C. [illegible] and J. M. Danziger. The directorate of this company is composed of [illegible] teen members divided in [illegible] classes, two of which are composed of four members each and the [illegible] class is composed of five [illegible]. The election yesterday was of the third class and re-elects them for three years.

E. L. Doheny, the president of the Mexican Petroleum Company, at present in New York, [illegible] will remain indefinitely. Mr. Doheny's son, C. E. Doheny, is in the United States Army.

The affairs of the company in Mexico, it was stated yesterday, are in very good shape and as long as the government allows the [illegible] ships to transport the oil a big output will be available at [illegible].

California Dried Fruit.

[BY A. P. NIGHT WIRE.]

NEW YORK, April 9.—Evaporated apples [illegible]. Prunes quiet. Apricots and peaches [illegible] steady.

PIONEER HOUSE

E. F. HUTTON & CO.

MEMBERS

New York Stock Exchange
New York Cotton Exchange
Chicago Board of Trade

118 West 4th Street Home Phone 10366; Sunset, Main [illegible]

Hotel Alexandria Home Phone F7610; Sunset, Main [illegible]

Pasadena—Hotel Maryland Tel. Fair Oaks [illegible]

Through Wires to Chicago and New York without relay.

Important Developments Pending in 3 Important Speculations.

TELLURIDE reported [illegible]

BIG JIM CONSOLIDATED [illegible]

RICHMOND COPPER. [illegible]

EDWIN KENNEDY STOCK BROKER SECURITY BUILDING [illegible]

Liberty Bonds

Unless you purchase Liberty Bonds, how much pride can you take in the Allied victory, when it comes?

A. W. COOTE Stock and Bond Broker Member L. A. Stock Exchange 604 I. W. Hellman Bldg. Tel. 60151

GOLD ORE

The ore from this new [illegible] is now steadily being [illegible] into bullion. [illegible]

H. E. TETER & CO. [illegible]

Liberty Bonds

It is your duty to subscribe [illegible] the third issue that your [illegible] will permit. Go to your [illegible] and do your bit.

H. B. CHESHER & CO.

7% First Mortgages

We have on hand, and offer, a number of small mortgages [illegible] properties, ranging in amount [illegible] to $1500, earning interest at 7% [illegible] I have personally investigated [illegible] properties and recommend [illegible]

LAWRENCE [illegible] 620 Citizens National [illegible] Home [illegible]

Southern California [illegible] phone Company 5% [illegible]

Aronson-Gale Co. 505 H. W. Hellman [illegible]

WINDSOR SQUARE

Big discounts for a [illegible] bring it down to [illegible] Special inducements [illegible]

R. A. ROWAN & CO. 400 Title Insurance [illegible]

COMMERCIAL.

LOCAL PRODUCE MARKET

Valencia oranges are beginning to come into the market strong and [illegible] to affect the prices of navels. [illegible] are in today's quotations at [illegible] and navels have dropped to [illegible]@4.00 and juice oranges [illegible] at 2.50. Peas continue [illegible], one day up a cent and [illegible] day down, and asparagus is [illegible] cents again due to rain in [illegible] and consequent scarcity. [illegible] declined 25 cents per box.

[illegible] Planting of cantaloupes is finished and the crop is growing rapidly. [illegible] reports state that 95 [illegible] of the planting is above ground [illegible] about 15 per cent. is in blossom. [illegible] from wind and rain [illegible] very slight. Strawberry [illegible] are increasing from the [illegible] Valley, about 100 trays [illegible] being the daily average. [illegible] and Moneta will probably [illegible] shipping this week.

Heavy shipments of cabbage [illegible] the latter part of April [illegible] May. Loss is reported from [illegible] in Ventura, Orange and [illegible] counties from plants going to seed. Lettuce quality at present [illegible] good and there is no immediate prospect of a good supply of shipping stock. Celery shipping [illegible]. Cucumbers have not been making a rapid growth, but early vines are in blossom.

Receipts at the produce exchange yesterday were as follows: 454 cases Petaluma eggs (for storage,) [illegible] cases of eggs, 2200 pounds of cheese, [illegible] potatoes in the red 279 sacks, [illegible] of sweet potatoes and 1[illegible] of apples.

HOME BUTTER AND EGG QUOTATIONS

[illegible]

PRICES CURRENT.

[illegible]

OIL LIST.

[illegible]

[Ma]rket Abroad.

MINING QUOTATIONS IN SALT LAKE CITY.

[BY DIRECT WIRE—EXCLUSIVE DISPATCH.] SALT LAKE, April 9.—Closing quotations on local exchange today:

	Close.		Close.
Alta Mich.	.10	O. K. Silver	[illegible]
Antelope Star	.01¾	Ortiz Bonanza	[illegible]
Alta Con.	[illegible]	Ohio Copper	[illegible]
Bullion	.01¾	Prince Con.	[illegible]
Con. Phoenix	.25	Rico Wellington	[illegible]
Columbus Rexall	.33	Seilo	[illegible]
Colorado Con.	.10	S. K. Coal	[illegible]
Cardiff	4.25	S. K. Con.	[illegible]
Daly	2.00	Sioux Con.	[illegible]
Empire Mines	.24	South Park	[illegible]
Eagle Copper	1.00	Tecoma	[illegible]
Grand Central	.55	Texas	[illegible]
Great Western	.05	Tintic Central	[illegible]
Howell	.11	Tintic Standard	[illegible]
Iron Blossom	.35¾	T. D. Tunnel	[illegible]
Iron King	.16¾	Wilbert	[illegible]
Judge M. & S.	6.50	West Toledo	[illegible]
Mich. Utah	.14	Walker Mining	[illegible]
New Quincy	.07		

MEXICAN PETROLEUM RE-ELECTS DIRECTORS.

At a meeting of the stockholders of the Mexican Petroleum Company in the offices of the company in Los Angeles yesterday the following incumbent directors were re-elected: Messrs. E. L. Doheny, C. E. Doheny, Herbert G. Wylie, Ed C. Harwood and J. M. Danziger. The directorate of this company is composed of thirteen members divided in three classes, two of which are composed of four members each and the third class is composed of five directors. The election yesterday was of the third class and re-elects these men for three years.

E. L. Doheny, the president of the Mexican Petroleum Company, is at present in New York, where he will remain indefinitely. Mr. Doheny's son, C. E. Doheny, is in the United States Army.

The affairs of the company in Mexico, it was stated yesterday, are in very good shape and as long as the government allows the use of ships to transport the oil a big output will be available at Tampico.

California Dried Fruit.

[BY A. P. NIGHT WIRE.]

NEW YORK, April 9.—Evaporated apples dull. Prunes quiet. Apricots and peaches firm. [illegible] steady.

PIONEER HOUSE
E. F. HUTTON & CO.
MEMBERS
New York Stock Exchange
New York Cotton Exchange
Chicago Board of Trade
118 West 4th Street
Home Phone 10366; Sunset, Main [illegible]
Hotel Alexandria
Home Phone F3610; Sunset, Main [illegible]
Pasadena—Hotel Maryland
Tel. Fair Oaks 66
Through Wires to Chicago and New York without relay.

Important Developments Pending in 3 Important Speculations.
TELLURIDE reported to increase working force to 20 men to develop extension of Tom Reed bonanza ore body. $60 will carry 1000 shares at 10c partial payment plan. Telluride has great speculative possibilities.
BIG JIM CONSOLIDATED financed and about to be listed. Should prove a lively trader. $30 will carry 1000 shares at 9c partial payment plan.
RICHMOND COPPER. Renewal of dividends reported coming, on resumption of ore shipments. $100 will carry 1000 shares at the market, partial payments. Descriptive circular on request.

EDWIN KENNEDY & CO.
STOCK BROKERS
SECURITY BUILDING LOS ANGELES

Liberty Bonds
Unless you purchase Liberty Bonds, how much pride can YOU take in the Allied victory, when it comes?
A. W. COOTE
Stock and Bond Broker
Member L. A. Stock Exchange
604 I. W. Hellman Bldg.
Tel. 60151 Main 41[illegible]

GOLD ORE.
The ore from this new producer is now steadily being converted into bullion. The speculative possibilities of the stock are very attractive at the present market.
H. E. TETER & CO.
[illegible]

Liberty Bonds
It is your duty to subscribe for all of the third issue that your bank account will permit. Go to your Bank today and do your bit.
R. B. CHESSHER & CO.

7% First Mortgages
We have on hand, and offer for sale, a number of small mortgages in choice properties, ranging in amounts from $500 to $1500, earning interest at 7% per annum. I have personally investigated these properties and recommend them.
LAWRENCE B. BURCK
[illegible] Citizens National Bank Bldg.

Southern California Telephone Company 5's, 1947
Aronson-Gale Co.
505 H. W. Hellman Bldg.

WINDSOR SQUARE
Big discounts for a limited time to bring it down to $65 front foot. Special inducements to agents.
R. A. ROWAN & CO.
400 Title Insurance Bldg.

COMMERCIAL.

LOCAL PRODUCE MARKET.

Valencia oranges are beginning to come into the market strong enough to affect the prices of navels. The change in today's quotations at [illegible] navels have dropped to [illegible] and juice oranges are [illegible] at 1.50. Peas continue un[illegible], one day up a cent and the next day down, and asparagus is up [illegible] again due to rain in the [illegible] and consequent scarcity. Rhubarb declined 25 cents per box.

[illegible] of cantaloupes is finished [and the] crop is growing rapidly. [Recent] reports state that 95 per [cent.] of the planting is above ground [and about] 15 per cent. is in blossom. [Damage] from wind and rain has [been] very slight. Strawberry shipments are increasing from the Imperial Valley, about 100 trays at [present] being the daily average. [Watsonville] and Moneta will probably [begin] shipping this week.

[Heavy] shipments of cabbage are [expected] the latter part of April and [during] May. Loss is reported from [growers] in Ventura, Orange and Escondido counties from plants going [to seed]. Lettuce quality at present [is good] and there is no immediate prospect of a good supply of [shipping] stock. Celery shipping has [ended]. Cucumbers have not been [making] a rapid growth, but extra [early ones] are in blossom.

[Receipts] at the produce exchange [yesterday] were as follows: 456 cases [of California] eggs (for storage,) 326 [cases of eggs], 3260 pounds of cheese, [potatoes] in the red 279 sacks, 33 [sacks] of sweet potatoes and 1512 [boxes] of apples.

THE BUTTER AND EGG QUOTATIONS.

[illegible]

PRICES CURRENT.

[illegible]

MUTT AND JEFF—Jeff had Only a Vague Idea at That. . . . . By BUD FISHER.

[Copyright, 1918, by H. C. Fisher, Trade Mark Reg. U. S. Pat. Off.]

CLOSING IN COTTON FIRM, AT NET GAINS.

NEW YORK MARKET'S TONE MUCH BETTER, THOUGH STILL WABBLY.

[BY DIRECT WIRE—EXCLUSIVE DISPATCH.]

NEW YORK BUREAU OF THE TIMES, April 9.—In comparison with Monday's market, the cotton market looked very much better today, and, although still somewhat wabbly from the absence of any noticeable trade support, actually closed with a net gain in the old crop months, the range being from 16 points net higher to 1 point lower, with new crop positions easier. The tone at the close was firm, better than at any time during the day.

It was very largely a speculative market, with feelers being put out on both sides and no one apparently venturing any very definite opinion as to what developments would be. As a result, prices, opening steady, up from 6 to 15 points and going up ten points or so higher, wabbled and broke about forty points, going in some months 20 points below Monday's low level. Here they firmed again and the market continued to look strong until the close. It is possible a certain amount of trade buying at bargain levels may have contributed a little toward the final turn but the impression was general that no trade orders need be expected until the result of tomorrow's conference in Washington is known.

The fluctuations, consequently, reflected the reaction of speculative dealers to the combination of reassuring reports on price fixing, the stubborn insistence of southern holders on their price for the rest of this year's crop and the outlook for a much better crop next fall.

NEW ORLEANS, April 9.—The New Orleans spot cotton market today: Low ordinary, 27.50; ordinary, 28.75; good ordinary, 30.00; strict good ordinary, 31.25; low middling, 32.50; strict low middling, 33.62; middling, 34.50; strict middling, 35.38; good middling, 35.75; strict good middling, 36.00; middling fair, 36.38; middling fair to fair, 36.63; fair, 36.88. Sales, 2505 bales, including 2005 on hedge basis; to arrive, 175 bales; delivered on contract, 100 bales. Tone of market steady.

New York Cotton Market.

[Furnished by E. F. Hutton & Co., Members New York Stock Exchange, 118 West Fourth street, Los Angeles.]

NEW YORK, April 9.—Following is range of quotations today:

Option—	Open.	High.	Low.	Close— Bid.	Asked.
January	31.08	31.10	30.75	30.94	....
March	....	....	....	30.60	....
May	[illegible]	[illegible]	[illegible]	[illegible]	[illegible]
July	[illegible]	[illegible]	[illegible]	[illegible]	[illegible]
August	[illegible]	32.61	[illegible]	[illegible]	[illegible]
October	31.40	31.52	31.16	31.40	31.43
December	31.08	31.20	30.80	31.06	31.08

PHOTOPLAY PRODUCER OPENS HIS DEFENSE.

ATTORNEYS DECLARE "SPIRIT OF '76" WAS PURELY HISTORICAL.

The foundation upon which Robert Goldstein, indicted for violation of the Espionage Act in showing "The Spirit of '76," proposes to erect his defense, appeared upon the closing of the case for the government before Federal Judge Bledsoe yesterday.

Stress will be laid upon the allegation that the scenes depicted in the moving-picture film represented an event in American history, the accuracy of which is shown by reference to a number of standard historical works, running all the way from Prof. John Fiske's "American Revolution" down to the recent "History of the American People," by President Wilson.

Over the objections of the government the testimony was admitted, and the reading of the long excerpts reciting many of the scenes depicted in the picture was begun.

Assistant United States Attorneys Palmer and Lawson argued that even if true, as alleged, the defendant had no right to make use of such material at this time; that its exhibition tended to cause mutiny, disloyalty and refusal of duty on the part of American soldiers, and to interfere with the success of the Allied arms. Every picture might be as historically true as anything that has been established by the testimony of centuries, yet the defendant had no right to display these pictures when to do so was to violate the law, they contended.

Judge Bledsoe held that whether the defendant willfully exhibited these pictures was for the jury to decide, and that body was entitled to all of the testimony on that subject it could get. Unless it could be shown that he did so willfully, with the intent to cause unrest and disloyalty among the people, he must be acquitted, declared the court.

The case of the prosecution closed with the testimony brought out at the morning session of court.

GETS DIVORCE AND SUPPORT.

Judge Valentine yesterday granted Grace Mabel Cawood a divorce from Albert E. Cawood and ordered the latter to pay $25 a week for the support of the wife and child. Mr. Cawood was alleged to have been too attentive to another woman. The Cawoods were married in 1912 and separated last August.

SHIPPING.

PORT OF LOS ANGELES.

ARRIVED—TUESDAY, APRIL 9.

Steamer President, Capt. Cousins, from Seattle.
Steamer Admiral Schley, Capt. Smith, from San Diego.
Steamer City of Topeka, Capt. Harris, from San Francisco.
Steamer Multnomah, Capt. Green, from Seattle.
Steamer Wilmington, Capt. Hansen, from Seattle.
Steamer Stanwood, Capt. Dahl, from Tacoma.

SAILED—TUESDAY, APRIL 9.

Steamer Admiral Schley, Capt. Smith, for Seattle.
Steamer City of Topeka, Capt. Harris, for San Francisco.
Steamer Tamalpais, Capt. Hansen, for Gray's Harbor.

PASSENGER SCHEDULE.

TO ARRIVE.

April.	From.	Steamer.	Line.	Time.
11	San Diego	President	Pacific	6:00 a.m.
12	Seattle	Adm. Dewey	Pacific	5:00 p.m.
13	Portland	Rose City	S. F. & P.	12:00 m.
14	San Francisco	Topeka	Pacific	6:00 a.m.
14	Seattle	Queen	Pacific	5:00 p.m.
15	San Diego	Queen	Pacific	7:00 a.m.
16	Seattle	Governor	Pacific	12:00 m.
18	San Diego	Governor	Pacific	6:00 a.m.
19	San Francisco	Topeka	Pacific	6:00 a.m.
19	Portland	Beaver	S. F. & P.	12:00 m.

TO DEPART.

April.	For.	Steamer.	Line.	Time.
10	San Diego	President	Pacific	10:30 a.m.
11	Seattle	President	Pacific	12:00 m.
12	Seattle	Adm. Dewey	Pacific	12:00 m.
14	Portland	Rose City	S. F. & P.	12:00 m.
14	San Francisco	Topeka	Pacific	6:00 p.m.
14	San Diego	Queen	Pacific	10:30 a.m.
15	Seattle	Queen	Pacific	12:00 m.
17	San Diego	Governor	Pacific	10:30 a.m.
18	Seattle	Governor	Pacific	12:00 m.
19	San Francisco	Topeka	Pacific	6:00 p.m.
20	Portland	Beaver	S. F. & P.	12:00 m.

WHERE PASSENGER STEAMERS DOCK.

Pacific Steamship Company steamers leave Pier A, Wilmington, for San Diego, San Francisco and Seattle. San Francisco and Portland Steamship Company steamers leave Southern Pacific wharf, San Pedro, for San Francisco and Portland. Steamers call at San Francisco to and from ports further north.

LOCAL CARRIERS.

Steamers leave San Pedro for Catalina Island at 10 o'clock a.m. daily, arriving at Avalon at 12:15 p.m. Returning, steamer leaves Avalon at 3:15 p.m., arriving at San Pedro at 5:45 p.m. Launches for Long Beach leave foot of Fifth street, San Pedro, hourly from 10 a.m. to 6 p.m. daily, and until 7 p.m. Sundays.

IN PORT.

Steamer Lansing, pier A.
Steamer Davenport, inner harbor.
Steamer Yellowstone, outer harbor dock.
Steamer Helene, Southern Pacific slip.
Steamer President, Pacific Steamship dock.
Steamer Multnomah, McCormick dock.
Steamer Wilmington, Pacific slip.
Steamer Stanwood, L. W. Blinn dock.

COASTWISE CARGO CARRIERS.

Steamer Daisy Matthews, Portland, sailed April 7.
Steamer Santiam, Astoria, loading.
Steamer Avalon, Gray's Harbor, loading.
Steamer Rainier, Seattle, loading.
Steamer Wapama, Seattle, loading.
Steamer Wahkeena, Columbia River, sailed April 7.
Steamer Flavel, Astoria, sailed April 6.
Steamer Martha Buehner, Coos Bay, loading.
Steamer Acme, Eureka, loading.
Steamer Brunswick, Fort Bragg, loading.
Steamer Girlie Mahoney, Albion, loading.
Steamer Carlos, Gray's Harbor, loading.
Steamer Carmel, Gray's Harbor, loading.
Steamer Coquille River, Fort Bragg, loading.
Steamer Santa Barbara, Gray's Harbor, loading.
Steamer Willamette, Gray's Harbor, loading.
Steamer Preston, Albion, sailed April 6.
Steamer Arctic, Fort Bragg, loading.
Steamer Vanguard, Eureka, loading.
Steamer Trinidad, Astoria, loading.
Steamer Ernest H. Meyer, St. Helens, sailed April 8.
Steamer Horace X. Baxter, Bellingham, sailed April 7.

TIDE TABLE.

		Low.	High.	Low.	High.
Wed'day,	April 10...	2:39	8:41	2:35	8:41
		0.8	5.1	0.2	6.3
Thursday	April 11...	3:23	9:31	3:10	9:19
		1.1	4.5	0.6	6.4
Friday,	April 12...	4:15	10:26	3:51	10:03
		1.0	4.5	1.2	6.5
Saturday,	April 13...	5:06	11:20	4:28	10:45
		0.9	4.1	1.7	6.2
Sunday,	April 14...	5:55	12:16	5:06	11:28
		0.7	3.8	2.0	5.5
Monday,	April 15...	6:57	1:27	6:00	....
		0.3	3.2	2.4	....
		High.	Low.	High.	Low.
Tuesday,	April 16...	1:22	8:10	2:58	7:30
		5.0	0.1	3.2	2.7

Note—One hour must be added to the various times indicated in the foregoing table until the last Sunday in October, 1918, to conform with the daylight saving law.

WOMEN DEBATE.

Women debaters of the University of Southern California College of Law and Whittier College met Monday evening in simultaneous debates, one held at the College of Law, University of Southern California, and the other at Whittier College. Each college won one of the debates, the negative teams being victorious in both debates. There was a large crowd in attendance at Whittier and also in the College of Law Auditorium. Dorothy Morton, Gladys Lacey, Mab Copeland and Ruth Costello were the University of Southern California College of Law debaters.

Allay Hoarseness and Throat irritation by letting one of Brown's Bronchial Troches dissolve slowly in the mouth.—[Advertisement.

Dandruff Kills the Hair
Cuticura Kills Dandruff
Try one treatment with Cuticura and see how quickly it clears the scalp of dandruff and itching. On retiring gently rub spots of dandruff and itching with Cuticura Ointment. Next morning shampoo with Cuticura Soap and hot water. Rinse with tepid water. Repeat in two weeks. Nothing better or surer.
Sample Each Free by Mail. Address postcard: "Cuticura, Dept. 9A, Boston." Sold everywhere. Soap 25c. Ointment 25c and 50c.

SOCIETY.

(Continued from Third Page.)

ter of Mrs. G. H. Schenkel of San Francisco, were married at the home of the bride. Mr. Nottingham is a son of Mrs. Roy H. Davis and the late Henry Nottingham. He graduated from Manual Arts High School in the class of '15 and is now traveling auditor of the Standard Oil Company. Immediately after the ceremony the couple left on an extended honeymoon trip.

By Mrs. Caress.

Dr. and Mrs. H. R. Staarevohn were honor guests at a jolly dinner party last evening at which Mr. and Mrs. E. L. Caress entertained at the Potter apartments. Others sharing honors at the affair were Miss Mabel Hoffman, Miss Ruth Simpson and Harry Prescott.

Hazard-Monroe Marriage.

Announcement is made of the marriage of Miss Evelyn Hazard, niece of former Mayor Henry T. Hazard to Edmund James Monroe. The ceremony took place on March 26 and was performed by Dr. Charles Edward Locke in the presence of relatives. The bride is a daughter of Mrs. George W. Hazard who made known the news.

By Mrs. Chapman.

To compliment a number of the officers stationed at the harbor at Fort MacArthur and at the naval training station, Mrs. T. E. Chapman gave a dancing party on Saturday evening. Previous to the dance she entertained a small company at dinner. Throughout her rooms Mrs. Chapman used scarlet flowers, most of which were roses. Assisting her to receive were Mrs. Eva Cramer Bressler, Mrs. Hughie Hughes and Miss Eleanor Miller. Thirty guests were there.

Miss Wagner's Engagement.

A romance of interest to Los Angeles and Santa Monica folk became known yesterday when Mr. and Mrs. James R. H. Wagner of Brentwood place, Santa Monica announced the engagement of their daughter, Miss Harriet Wagner to Lieut. Gregory Jones, of the Three Hundred and Third Infantry, stationed at Camp Devens, Ayer, Mass.

Lieut. Jones is the son of Mr. and Mrs. Roy Jones and a grandson of Mrs. John Percival Jones of this city. No date has been set for the marriage, as Lieut. Jones is likely to be ordered over seas any day.

Lieut. Starbuck Takes a Bride.

Lieut. Raymond A. Starbuck of Los Angeles and Miss Gladys Matthews of San Francisco took their friends completely by surprise when, yesterday, they announced their marriage, which took place a week ago in San Diego. Lieut. Starbuck is a University of California man and belongs to the Phi Psi fraternity. He is now stationed at Camp Kearny. His bride is the daughter of Mrs. Frank I. Matthews of San Francisco.

For Miss Brunswig.

Miss Marguerite Brunswig, attractive subdebutante, daughter of Mr. and Mrs. L. N. Brunswig of this city, was the honor guest at a beautifully appointed dinner at the Palace Hotel in San Francisco on Saturday evening when Miss Rosario Moran entertained a company of young folk. Both Miss Brunswig and Miss Moran are attending shool at Menlo Park and Miss Brunswig has been passing a little time in San Francisco during the visit of her mother and her sister, Mrs. Annie Welborn. Included among the dozen guests present were Mrs. Brunswig and Mme. Simone Puget, whose stay here was marked with many smart social events.

Byrne-Lape Wedding.

The residence of Mr. and Mrs. Merritt Jones of No. 22 Berkeley Square will be the scene at noon today of an interesting wedding at which Miss Olive Lape will become the bride of W. E. Byrne, a prominent young attorney of San Bernardino.

Miss Lape is the daughter of C. F. Lape, who represents both the Cleveland Steel and the Scully Steel Companies. She was educated in the East, at a fashionable school. She will wear today a becoming bridal gown of white Georgette crepe fashioned over white satin and she will carry an old-fashioned bouquet.

Mr. Byrne is a member of one of the old and wealthy families of San Bernardino. He is a graduate of the San Bernardino High School and of Stanford. He is a brother of Mrs. Jones.

The bridal couple will stand in the large drawing-room under a canopy of ferns, palms and sprays of white flowering almond, where Father C. Maloney of St. Agnes Church will read the service. The two little nieces of Mr. Byrne, Olive Jones of this city and Isabel Manson of San Bernardino, frocked in white organdie over pink silk will be the flower girls and will be the only attendants.

An elaborately appointed breakfast will be served to twenty-five guests.

Personals.

Mrs. Sidney Thorp (Ethel Gillett) of Berkely, daughter of former Gov. James N. Gillett is in Los Angeles, domiciled at present at the Alexandria Hotel. Mrs. Thorp is making a study of child welfare work, and her mission here is one of observation and study.

Mrs. Rufus Herron, who has been in Santa Barbara for some time, is visiting her son and daughter-in-law, Mr. and Mrs. F. Irwin Herron of Orchid avenue, for a few days.

Miss Clara O'Brien of No. 1921 Wilcox avenue, Hollywood, who has been visiting relatives and friends in Berkeley and San Francisco for the past three months, returned home yesterday.

Mrs. Martha Duffield and Albert Duffield are visiting in San Francisco, and are staying at the Bellevue Hotel. Mr. and Mrs. A. B. Jackson and Dr. J. Endelman are also there.

Mrs. Thomas Bard of Hueneme has been in the city for a few days to renew old acquaintances and has been at the Hotel Clark.

Mrs. A. E. Hammond and Mrs. F. H. Hughson, two prominent club women of East Aurora, N. Y., are at the Hotel Clark this week.

Mr. and Mrs. Warren Gregory of San Francisco have been visiting friends in Los Angeles. Mr. and Mrs. W. A. Perley, and Mr. and Mrs. J. B. Minnis of the Bay City are also here.

Mr. and Mrs. William H. McMichael, who have been visiting friends here, have returned to their home in San Francisco.

Mrs. Claire Dussie (Katherine Chichester) plans to go with her babies for a vacation at Coronado next week. For several months, Mrs. Dussie has been with her mother, Mrs. William J. Chichester. She has just had word that her husband, Lieut. Dussie, is at the front in France.

Mrs. Alfred Hammer of Des Moines, Iowa, who has been spending the winter with her son, Clifford C. Childs of Glendale, left for her home yesterday.

Mrs. O. H. Churchill motored up to the Churchill ranch near Delano, on Sunday to be the guest of her son and daughter-in-law, Mr. and Mrs. Owen Porter Churchill.

Mr. and Mrs. Howard Huntington, who have been in San Francisco, guests of Miss Marion Huntington, have returned to their home in Oak Knoll. While in the Bay City they were the recipients of many social courtesies.

Mr. and Mrs. Frank Gilchrist Owen of Medford, Ore., who have been visiting friends in San Francisco the past week, are expected here in a few days to be the house guests of Mr. and Mrs. Charles Kenyon of Hollywood.

ATTORNEY DISBARRED.

Henry W. Nisbett Accused of Passing Bogus Checks, Permanently Disqualified.

Henry W. Nisbitt, an attorney of this city, and a former practitioner in San Bernardino county, was permanently disbarred from practicing law in this State by Judge Myers yesterday. The Los Angeles Bar Association accused him of passing two checks on a local bank when he had no account at the bank to meet them. One check was for $11.50 and the other for $3.50.

Mr. Nisbett denied that he had any wrong intent in issuing the checks, and he set up various extenuating circumstances. He was granted ten days stay of execution in order to permit him to settle up his law affairs.

He is the father of Madeline Bram, who disappeared when she was a child, was found in San Francisco years later and returned to her mother in this city.

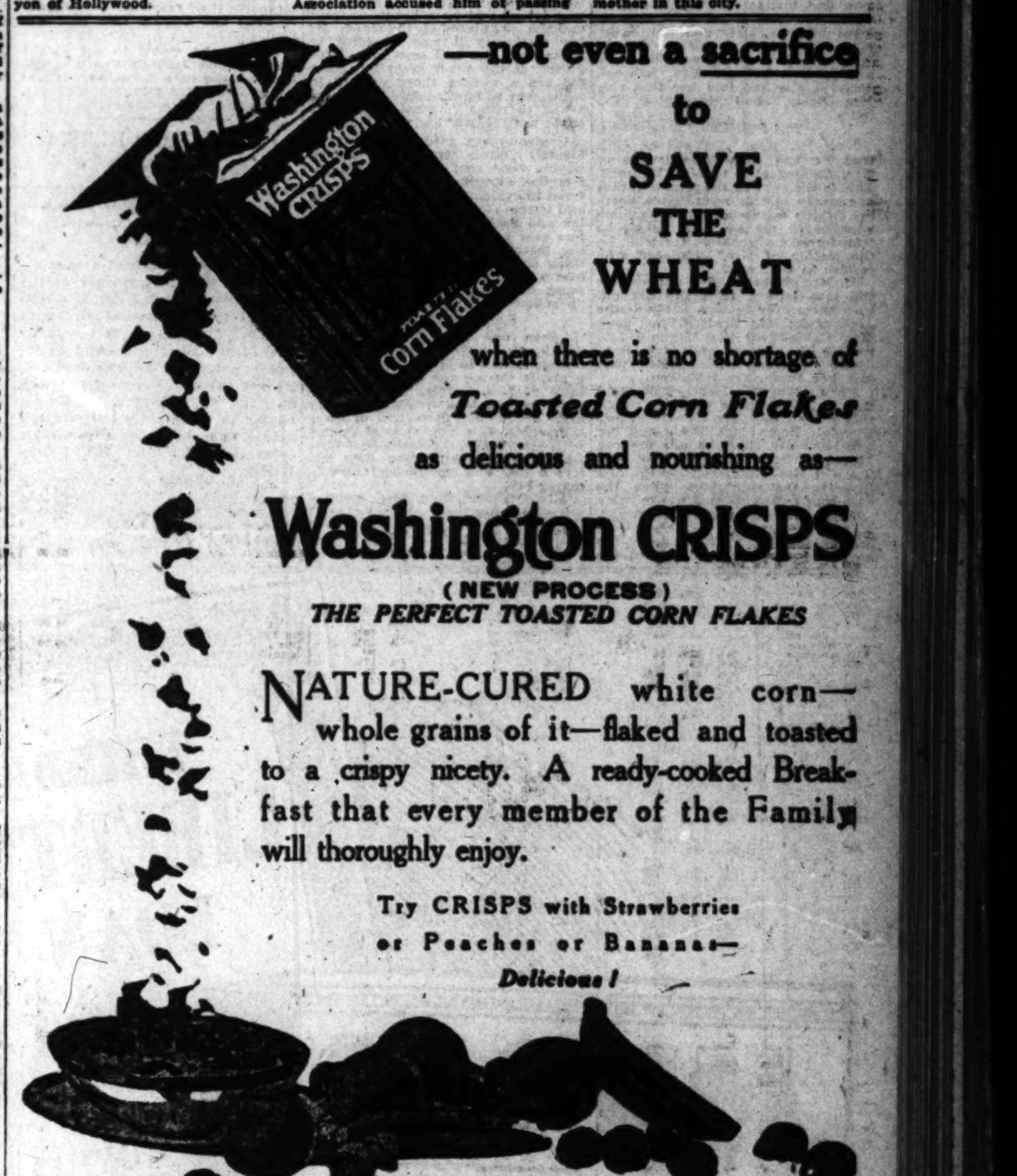

—not even a sacrifice to SAVE THE WHEAT when there is no shortage of Toasted Corn Flakes as delicious and nourishing as—
Washington CRISPS
(NEW PROCESS)
THE PERFECT TOASTED CORN FLAKES
NATURE-CURED white corn—whole grains of it—flaked and toasted to a crispy nicety. A ready-cooked Breakfast that every member of the Family will thoroughly enjoy.
Try CRISPS with Strawberries or Peaches or Bananas—
Delicious!

CASTORIA
For Infants and Children
In Use For Over 30 Years
Always bears the Signature of Chas. H. Fletcher

THE GUARDIAN LIFE INSURANCE CO. OF AMERICA
Estab. 1860. Assets over 84 Millions.
Under the Laws of State of N. Y. Surplus over 5 Millions.
CHAS. K. BRUST, Mgr. Southern California,
Merchants' Nat. Bank Bldg., Los Angeles.

$10 WATCHES MONTGOMERY BROS. Jewelers 4th and Broadway

Schools and Colleges
URBAN MILITARY ACADEMY "The Military School With the Home Life." Edward C. Burnett, Head Master, 800 South Alvarado Street. Tel. 52647.
PASADENA ARMY AND NAVY ACADEMY (lower school of San Diego Army and Navy Academy,) located at beautiful site formerly owned by Annandale Country Club. Most elegantly equipped boarding school in the West. Day students admitted. Visitors welcome. C. M. WOOD, Headmaster. Phone 39491 and Fair Oaks 300.
EGAN SCHOOL Little Theater Bldg., 1324 So. Figueroa St. Home Phone 60371. Not only a school for drama, but a school for general culture. MUSIC, DANCING, DRAMA in all their branches. Patronized by Oliver Morosco, John Cort and many others.
SAWYER BUSINESS TRAINING SCHOOL The Most Exclusive Business School in the City. PRIVATE SECRETARIES. Phones: Main 8754 Pico 2455 Home A6389
HOLLMAN Business College New classes constantly forming. Write or call, Fifth Floor, Realty Board Building, 621 South Spring Street. F5532. Bdwy. 2580.

To Red Cross Workers "Safe-Tea First".
YOU can make the afternoon gathering so much more enjoyable by serving tea at four o'clock. It is always refreshing, and enables you to accomplish more work afterwards without fatigue. Be sure its
Ridgways INDIA-CEYLON Tea
FOUR CUPS FOR A CENT

Pelion on Ossa.

ADD NEW SENSATIONS IN WOMEN'S LIBEL CASE.

Chloroform and Burglary Supplement Perjury Charges, Love Affairs and High Society Scandal.

"I WAS a little nervous today when I heard the testimony. If I don't tell the truth, put me in jail."

James W. Rea, Railroad Commissioner of this State in 1886 and for years known as the political boss of California, squared his big frame in the witness chair in Judge Jackson's court yesterday and proceeded to clamp down the lid on the evidence given by Mrs. Eleanor Babcock in her $150,000 libel suit against Mrs. Elisabeth F. H. Middlecoff and Mrs. Mary Howard Gridley Braly.

"We want the truth," Judge Jackson told Mr. Rea. At a previous hearing of the sensational case he had declared from the bench that while a number of reputable women had been called as witnesses, "some one is committing perjury." Because of the contradictory evidence the court directed the District Attorney to send a deputy to the hearings.

Mr. Rea is vitally interested in the case. He was said by Mrs. Babcock to have turned over certain love letters to her which had been written by Mrs. Braly when she was Mrs. Gridley. These letters Mrs. Babcock testified she had given to Mrs. Braly at the Alexandria Hotel for information as to who had instigated the letter upon which the libel is based. This alleged libelous letter was written by Mrs. Middlecoff to Mrs. H. B. Wright. Mrs. Braly was joined as a defendant because Mrs. Babcock declared she had told her that she, Mrs. Braly, had instigated the letter.

HE DENIES IT.

Now Mr. Rea declared on oath that he had turned no letters of Mrs. Gridley over to Mrs. Babcock. This is the crux of the situation that has arisen in this remarkable hearing, which is intended to determine whether or not the case shall be transferred to Stockton, for trial, on the motion of Mrs. Middlecoff who resides in that city.

If Mrs. Babcock did not receive the love letters, then she did not turn them over to Mrs. Braly at the Alexandria; Mrs. Braly did not meet Mrs. Babcock at the Alexandria to receive the letters and Mrs. Babcock's witnesses, who testified they saw her there, are mistaken.

Then again Mrs. Babcock declared that Mrs. Middlecoff was at a reception given by Mrs. Braly at her Glendale home. Mrs. Braly and her witnesses say she was not present. Moreover, Mrs. Braly testified that she met Mrs. Middlecoff for the first time in the courtroom when the case was called several weeks ago.

Still another angle developed. Yesterday Attorney Taylor, representing Mrs. Babcock, asked the court for permission to amend the libel complaint in order to include Mrs. Edwin T. Sherer, the wife of one of the defendant's counsel, as a third defendant. Judge Jackson did not pass on the motion, saying he would wait until the close of the hearing.

Mrs. Sherer, it seems from the testimony, wrote a letter to Mrs. Middlecoff, in consequence of which Mrs. Middlecoff caused her secretary to write Mrs. Wright certain facts intended to preclude Mrs. Babcock from obtaining admission as a member of the Ebell Club.

NEW SENSATION.

Until yesterday it was believed that no further sensation could creep into the case. But Mrs. Babcock furnished the latest. She said that her house in Eagle Rock had been broken into last January, she herself chloroformed, and her trunks searched, papers and documents being found scattered on the floor.

Judge Jackson insisted upon knowing if she suspected anyone. Finally Mrs. Babcock stated that she did suspect "the Middlecoff interests." It was evident from this that the burglar wanted her private papers bearing on the libel case.

Another development was the issuance of a bench warrant to summon Mrs. Irma Gage into court from Topanga Canyon. She was served with a subpoena, but, as she did not know what she was supposed to testify to, and being in jeans and working in her garden, she did not respond to the summons.

Judge Jackson heard her excuses late yesterday afternoon, when she was brought in on a bench warrant and she was placed on the stand. By her testimony it was expected to prove that she had seen Mrs. Middlecoff at the Braly reception. She did see a woman there dressed in white, but when Mrs. Middlecoff was asked to come forward Mrs. Gage could not identify her.

Contradictory evidence, mistaken identity, letters written but denied having been sent, burglary, chloroforming, alleged perjury, letters offered in evidence but not read aloud, and letters alleged to have been paid for and flatly denied that such letters ever passed hands, are some of the features of the case. But the thing that stung Mr. Rea and made him a willing witness was the testimony of Mrs. Babcock that he had "peached" on Mrs. Gridley.

STRANGE TALE.

There was Mrs. Babcock's evidence of an ardent love affair, of a midnight visit to Mr. Rea's door and a gentle tap on the door, the spectacle of Mrs. Gridley in her night gown and of Mrs. Gridley with her arms around Mr. Rea. All of these things Mr. Rea denied, and denied with vehemence, especially that Mrs. Gridley was writing him four letters a day and "pestering" him to marry her.

Mrs. Babcock and Mrs. Gridley were at one time his very good friends, he said. Mrs. Gridley wrote him perhaps three or four letters. He said he came to the defense of

James W. Rea.

Mrs. Babcock on one occasion when Mrs. Gridley wrote him with special reference to a family affair. He said he straightened the matter out.

At that time, it appears, Mrs. Gridley was favorable to appointing Mrs. Babcock a delegate to the convention of the Daughters of the American Revolution. It also appeared that Mrs. Gridley and Mrs. Babcock were friends; that Mr. Rea met Mrs. Gridley at Mrs. Babcock's house and interested her in a real estate deal. Mr. Rea and Mr. Babcock were interested in mining, and through this business and social intercourse their relations were friendly until the famous libel suit was filed.

Because he wants to get at the truth, Judge Jackson was not able to finish the case yesterday. It will be resumed this morning with Mr. Rea under cross-examination.

PUBLISHER HERE.

Organizer of St. Louis Post-Dispatch Expresses Amazement at Los Angeles' Recent Growth.

W. C. Steigers, second vice-president and business manager of the Post-Dispatch in St. Louis, is in Los Angeles for an extended visit with friends. Mr. Steigers is known as one of the most successful newspaper publishers in this country. He was one of the organizers of the St. Louis Post-Dispatch, and his attention to its business interests has helped to make it one of the most influential dailies of the Middle West.

The desire for a few weeks of recreation in the Southland brought Mr. Steigers to Los Angeles. He expressed amazement yesterday at the tremendous development that has taken place here in recent years.

Foiled.

NEW PAINTING LAW BLOCKED.

Councilmen Decline to Adopt Regulatory Measure.

Say Proposed Ordinance Fails to Protect Householder.

Charge that Attempt's Being Made to Unionize City.

Councilman Criswell, the recognized representative of unionism in the city's legislative body, failed again yesterday in an attempt to force through a new ordinance providing for the regulation of painters and paper hangers. With Councilman Olsen absent, the vote was evenly divided upon the proposition.

Godfrey Edwards, a member of the General Contractors' Association, told the Council that the proposed ordinance would not accomplish that which its backers claim for it. "They say it will regulate paints, but the ordinance does not specify the ingredients of paints," said Mr. Edwards.

"As a matter of fact the city inspector would be required only to inspect the paint used on a house and see that it comes up to the specifications named in the contract. There is no regulation of the specifications and it would be possible for a painter to daub on coal oil and cheese, by giving it a trade name. The layman would not know whether the paint contained linseed oil and lead and the inspector would only be required to see that the paint contained the specifications fixed in the contract."

Mr. Edwards said his association is unanimously opposed to the proposed measure. He said also that the Realty Board and others interested in building are opposed to it.

Mr. Criswell proposed that the ordinance be amended so as to fix the bond of contracting painters at $500, and fix it so the license fee of $50 can be paid quarterly instead of semiannually. These amendments were approved by the Council, but when the motion was made to have the City Attorney prepare an ordinance including the amendments Messrs. Cleaveland, Conaway, Conrad and Mallard voted against it.

Then Mr. Criswell moved to adjourn, but this was voted down and Mr. Mallard moved that the bill be filed. This resulted in a tie vote. When it was found that the deadlock could not be broken, the members adjourned.

It is understood that Mr. Olsen promised to vote against the ordinance, and he is expected to do so when it comes up for consideration next week.

Nothing was said by any of the members concerning the capitulation of the Master Painters' Association to the labor union painters. For weeks the unionites opposed the ordinance, but when the master painters agreed to give them a flat wage of $4.60 per day with every Saturday afternoon off, they submitted to the measure.

"There is a scheme afoot to unionize the whole city through legislation by this Council," Mr. Mallard said, "and I am not going to stand for it."

WOMEN'S WORK, WOMEN'S CLUBS.

BY ALMA WHITAKER.

The Ebell Club.

Politics are getting interesting at the Ebell Club. There is now no apparent opposition to Mrs. Mathew Robertson as president, Mrs. Grantland Long declining to run against her. Mrs. Robertson is this year's president of the Galpin Shakespeare Club, in which connection she tells an amusing story on herself. Her husband had disapproved of her accepting that onerous office, so she just failed to mention she had been elected, she says. However, as daily telephone calls from the club flowed in, Mr. Robertson said acrimoniously, "What do they bother you about that club for; they must have a pretty poor president."

"They certainly have," agreed Mrs. Robertson, mournfully. So goodness knows how the gentleman will feel when the even sterner duties of Ebell are weighted on her shoulders.

There are two competitors for first vice-president—Mrs. Charles H. Poll, a literary and cultured lady of Glendale, and Mrs. W. R. Dickinson. Mrs. Long, the retiring first vice-president, will not escape duties, however, as plans are already afoot to give her full charge of extensive club war work in the coming year. Mrs. A. B. Cook was also proposed for the vice-presidency, but will prefer second vice-presidency and programme chairmanship, and Mrs. J. B. Millard is also suggested for that role. Mrs. W. H. Millspaugh will probably be the general orator, but Mrs. Ed Crumley also has many supporters. Mrs. J. F. Thayer is the probable corresponding secretary, unopposed as yet, and Miss L. Paxton, that picturesque, essentially refined little lady who so adorns Ebell's platform, is assured of reelection as recording secretary.

Mrs. William Redd has also been suggested as president, but declined to run at the request of her husband. Besides she is immersed in Red Cross work.

Public Affairs.

The Public Affairs Committee of the Friday Morning Club is quite as submerged in multitudinous and overwhelming interests as the State Legislature. For three solid hours yesterday afternoon the audience was trying to digest the profundities of more than a dozen speakers on a variety of civic matters—our tummies must Hooverize, but our intellects may not.

The thrilling event of the programme was to have been the "experience" meeting of women jurors, but only two of the women told real experiences, the rest being weighted down with the evident responsibility to overhaul, revise, criticise and make over the jury system of the courts. Mrs. T. C. Atchley and Mrs. Lucia Earle both had this duty on their conscience and offered profound (and be it whispered) platitudinous suggestions for the correction of all evils. Mrs. Rose P. Bryant and Mrs. Clinton Sterry did, however, tell some experiences with engaging brevity. All the ladies seemed intent upon reciprocating the various judges' complimentary remarks, and said pleasant things about the courts in which they had served. Miss Ianthe Densmore read a most complimentary letter from Judge McCormick, and proclaimed her own experience "delightful."

The part of the programme devoted to the branch libraries was entirely the most interesting. Miss Helen C. Kennedy gave some instructive data and statistics by which we learned that 130,000 citizens are cardholders in our library system, and over 2,000,000 books were circulated last year. Miss Blanche Herzog told of the many functions the libraries fill in the community, not alone as book lenders, but as civic centers for club meetings, study classes, Red Cross and food conservation activities.

Little Miss Mignon Tyler, whose name exactly suits her, crowded a wealth of information about the children's side of the library work into her six minutes, obviously a most pleasant side of their constructive education. Miss Jane Dick told of the playground libraries, which are almost a separate department.

Various phases of industrial art were discussed by Mrs. Randall Hutchinson, Miss Grace Fulmer and Harry A. Schweppe, the latter a young student, who spoke with happy confidence of the joys of his school work. It was interesting to learn that so many boys from the school have gone to war that the personnel of the schools is now largely feminine.

The Legislative Council.

The Woman's Legislative Council met on Saturday morning at the Brack Shops, with Mrs. Hester Griffith, first vice-president, in the chair. The new appointees announced were Mrs. C. H. Spence, Membership Committee; Dr. Jessie Russell, Speakers' Committee, and Mrs. W. H. Anderson, publicity.

In the afternoon in the Metropolitan Building the many measures to be presented at the conference of delegates in San Francisco at the Palace Hotel on Friday and Saturday this week were discussed. Seventy-five members were present. The speakers were Prof. Marvin L. Darsie and Mrs. Birnie Potter, anent transforming the State Normal School into a teachers' college; Mrs. S. U. Stewart on farm schools, Mrs. Chester Ashley on national prohibition, Dr. Jessie Russell on measures indorsed by the P.-T.A. relating to community property laws and national woman's suffrage, and Miss Orfa Shonts upon amendments to the Juvenile Court laws. All the measures were discussed, and will be put to the vote of delegates at the northern meeting this week. Among the southern women who will go up are Mrs. Hester Griffith, Dr. Jessie Russell, Mrs. Caroline R. Kellogg and Mrs. M. E. Johnson.

WANTS TO CUT OUT "GERMAN."

Social Club Asks Permission to Change Its Name to Golden State.

The German-American Social Club of Los Angeles petitioned the courts yesterday to change the name to the Golden State Social Club of Los Angeles. The name "German" is often misconstrued, the petition states, and is in disfavor and offensive to the present board of directors.

These latter are Charles Erandstetter, Peter Koetterer, Julius Unmark and George Scheurmann.

Hamburger's
ESTABLISHED 1881

Numbers of Women Come Into Our Pink Shop Every Day and Ask to be Fitted With—

American Lady Corsets

—Many of these women are doing patriotic service work; others are attending to their own housework or are on their feet a great deal.

—They know that the American Lady Corset is designed for comfort as well as grace. They have heard that this corset of corsets gives scientific and natural support to the body, and so enables the wearer to feel at ease in it through a long day.

American Lady Corsets Give Youth to the Well Developed Figure.

—There is a "slenderizing" model for your figure. Let our expert corsetieres wait on you today. $1 to $4.25.

Model 379—for Petite Figures—$2.00
—For the miss and the woman of slender figure. Low bust, long skirt confines hips comfortably. Light boning, free hip. Sizes 19 to 26, $2.00.

Model 354—for Average Figures—$3.00
—Medium bust, medium length hip. Large rubber sections inserted in back hold the corset snugly to the figure and ensure comfort when seated. Of white coutil, sizes 20 to 26, $3.00.

(Hamburger's—Pink Shop—Second Floor)

THE SUNDAY TIMES
Is acknowledged to be the Biggest Newspaper in ALL THE WORLD.

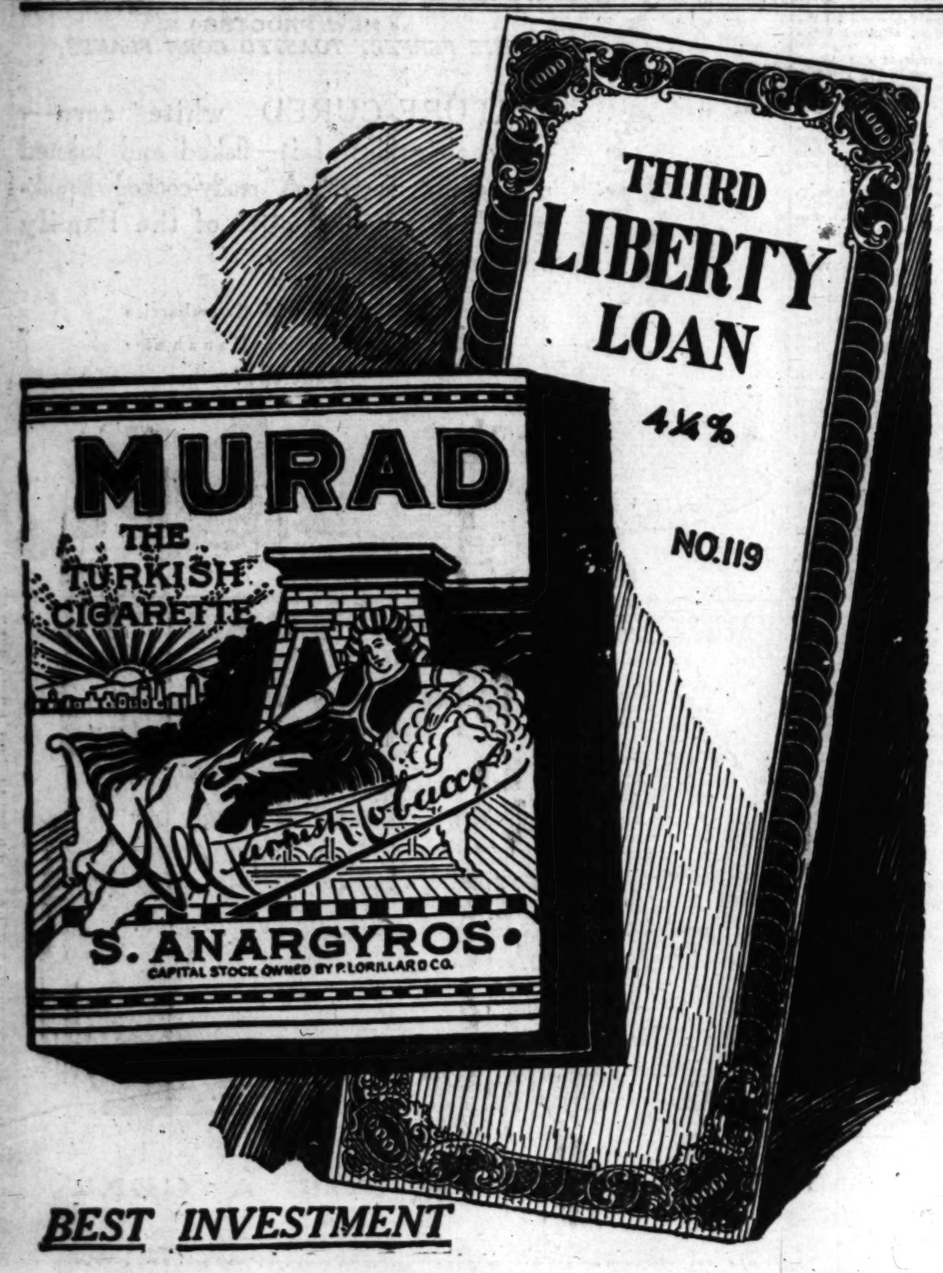

BEST INVESTMENT

My last dollar, if needed, Uncle Sam

My word is my bond.

Murad